

NO.	REVISION	DATE	DESIGNED:
			S Shashy
			DRAWN:
			S Shashy
			CHECKED:
			V Collins
			DATE:
			Apr 2017



VISTA RIDGE REGIONAL SUPPLY
PROJECT TRANSMISSION PIPELINE
**NORTHERN PRESERVE KFA
EXHIBIT 01 - LOCATION MAP**

**VRRSP
CONSULTANTS, LLC**

Date: Apr 18, 2017 9:56:56 AM User: SShashy
File: F:\7\2\200\W\GIS\Northern KFA EX_02 - Stevens Ranch Development, Northern KFA.mxd

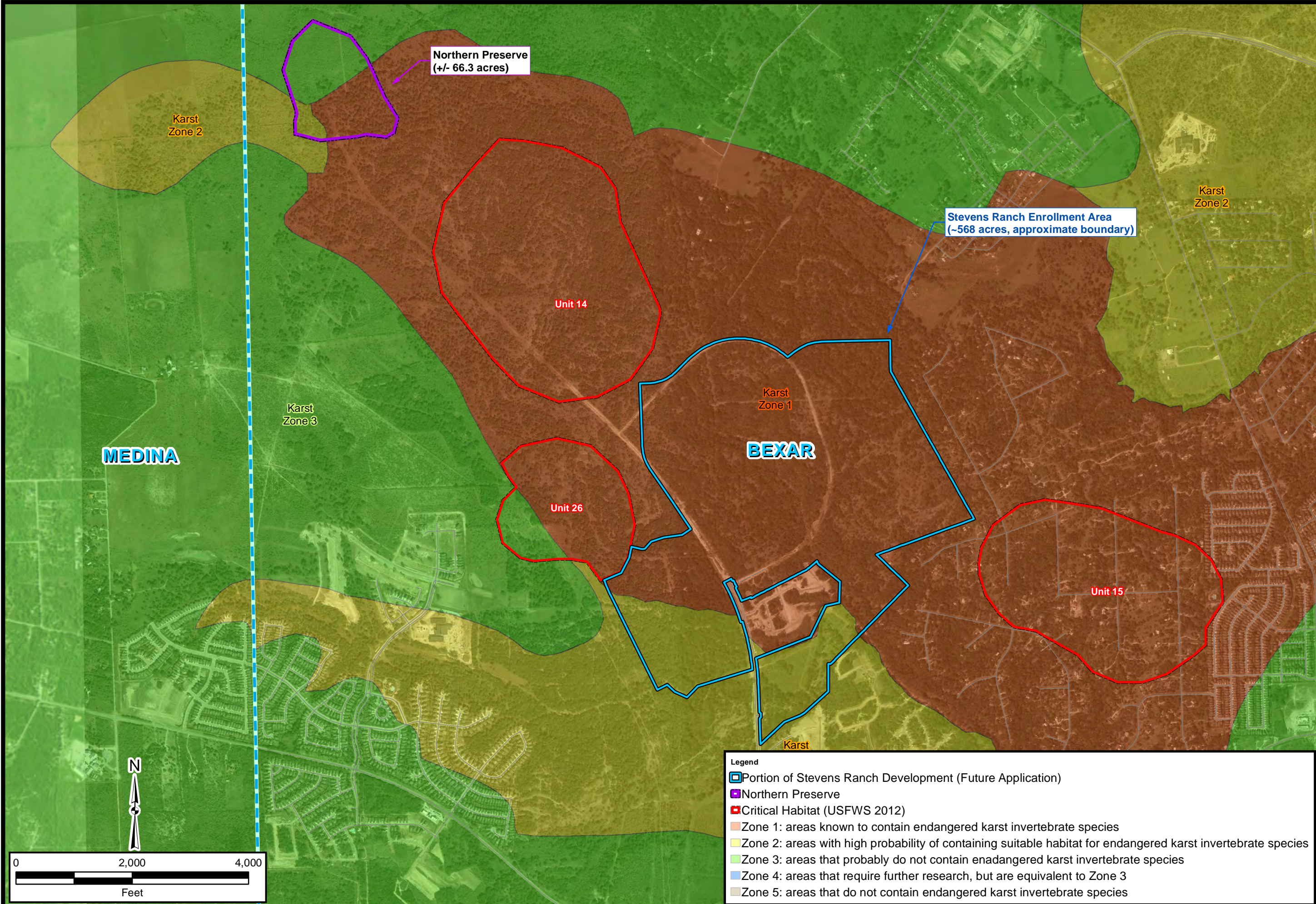

Legend

- Portion of Stevens Ranch Development (Future Application)
- Northern Preserve
- Critical Habitat (USFWS 2012)
- Zone 1: areas known to contain endangered karst invertebrate species
- Zone 2: areas with high probability of containing suitable habitat for endangered karst invertebrate species
- Zone 3: areas that probably do not contain endangered karst invertebrate species
- Zone 4: areas that require further research, but are equivalent to Zone 3
- Zone 5: areas that do not contain endangered karst invertebrate species

VRRSP CONSULTANTS, LLC

VISTA RIDGE REGIONAL SUPPLY PROJECT
TRANSMISSION PIPELINE

NORTHERN PRESERVE KFA

EXHIBIT 02

Central Texas
Regional Water Supply Corporation

DESIGNED:	S Shashy
DRAWN:	S Shashy
CHECKED:	V Collins
DATE:	Apr 2017
NO.	
REVISION	
BY	
DATE	

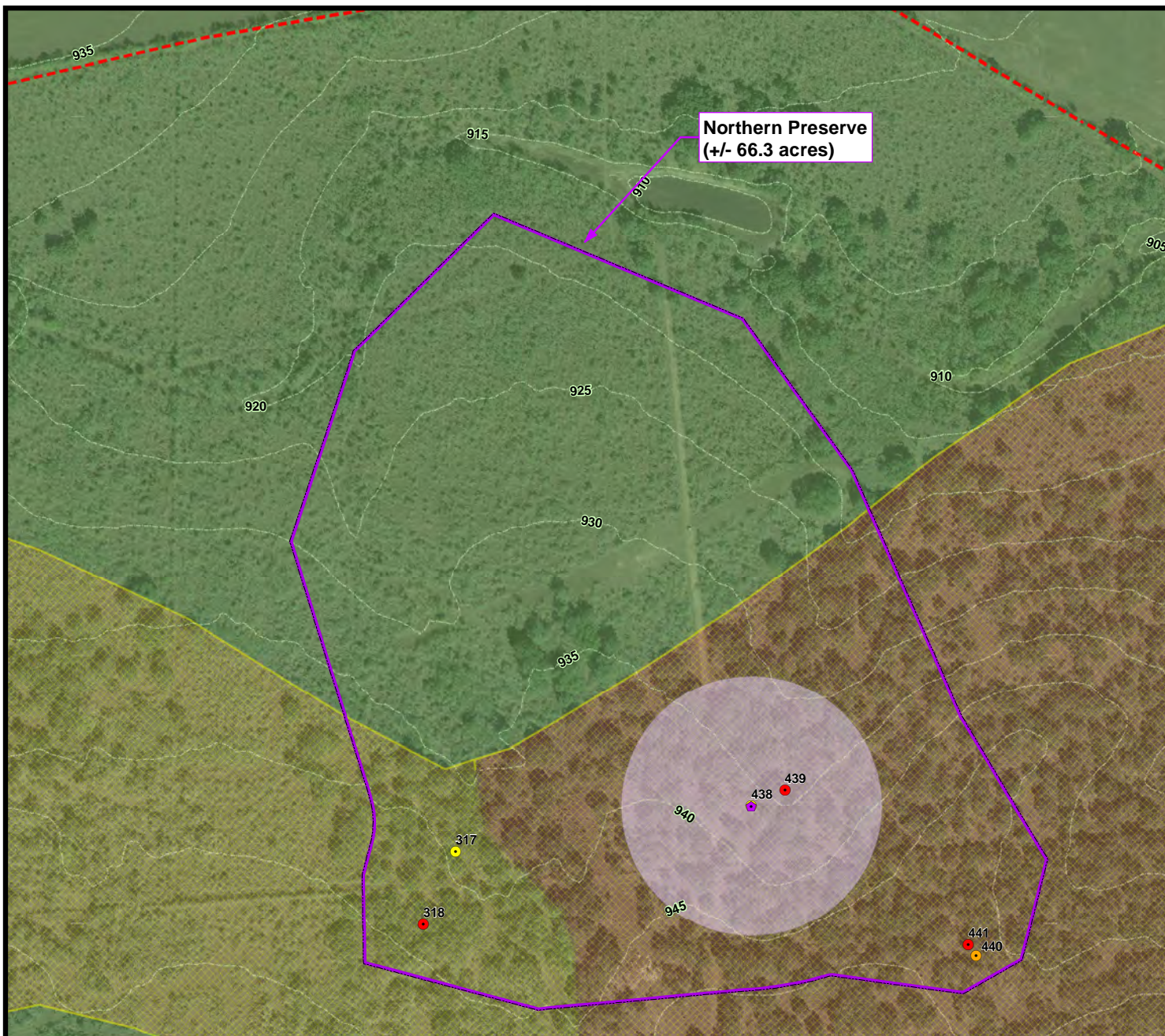

Critical Habitat (USFWS 2012)
 Preserve (Current & Proposed)
 Occupied Features
 Cave
 Solution Cavity
 Solution-Enlarged Fracture
 Sinkhole
 105m Cricket Foraging Radius
 Stevens Ranch Overall Boundary
 Culebra Anticline - Karst Fauna Region

Karst Zones 1: Areas known to contain Karst Invertebrate species.
 2: Areas with high probability of containing suitable habitat for K.I. species
 3: Areas that probably do not contain karst invertebrate species
 4: Areas that require further research, but are equivalent to Zone 3
 5: Areas that do not contain endangered Karst invertebrate species

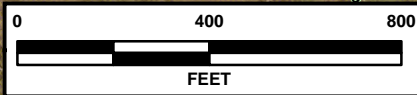

Date: Apr 18, 2017 9:13:41 AM User: SShashy
 File: P:\171426\Information\GIS\Workarea KFA EX 03 - Site.mxd

NO.	REVISION	DATE	DESIGNED:
			S Shashy
			DRAWN:
			S Shashy
			CHECKED:
			V Collins
			DATE:
			Apr 2017



VISTA RIDGE REGIONAL SUPPLY
 PROJECT TRANSMISSION PIPELINE
NORTHERN PRESERVE KFA
EXHIBIT 03 - SITE MAP

VRRSP
CONSULTANTS, LLC