

# HISTORIC AND DESIGN REVIEW COMMISSION

May 17, 2017

**HDRC CASE NO:** 2017-237  
**ADDRESS:** 715 S RIO GRANDE  
**LEGAL DESCRIPTION:** NCB 1522 BLK 6 LOT 28 SHILOH BAPTIST CHURCH AMENDED  
**ZONING:** RM-4  
**CITY COUNCIL DIST.:** 2  
**APPLICANT:** Shiloh Baptist Church  
**OWNER:** Shiloh Baptist Church  
**TYPE OF WORK:** Finding of Historic Significance  
**REQUEST:**

*Staff's recommendation is pending and will be finalized prior to the May 17, 2017, Historic and Design Review Commission hearing.*

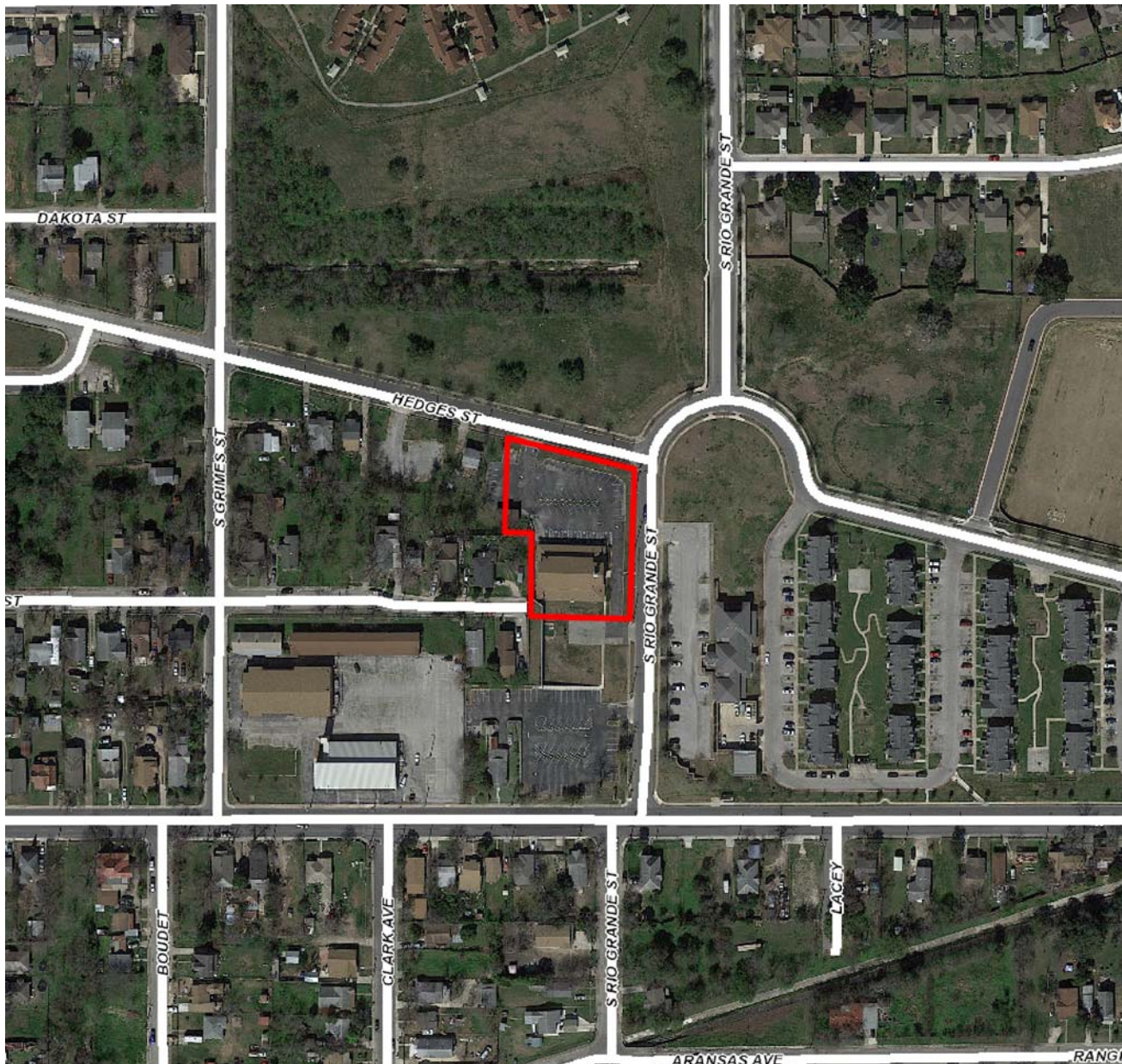

## Flex Viewer

Powered by ArcGIS Server

Printed: May 11, 2017

The City of San Antonio does not guarantee the accuracy, adequacy, completeness or usefulness of any information. The City does not warrant the completeness, timeliness, or positional, thematic, and attribute accuracy of the GIS data. The GIS data, cartographic products, and associated applications are not legal representations of the depicted data. Information shown on these maps is derived from public records that are constantly undergoing revision. Under no circumstances should GIS-derived products be used for final design purposes. The City provides this information on an "as is" basis without warranty of any kind, express or implied, including but not limited to warranties of merchantability or fitness for a particular purpose, and assumes no responsibility for anyone's use of the information.



SHILOH BAPTIST CHURCH





SHILOH BAPTIST CHURCH



## Cornerstone Laying at Shiloh Baptist, Sunday



REV. S. E. STEWARD

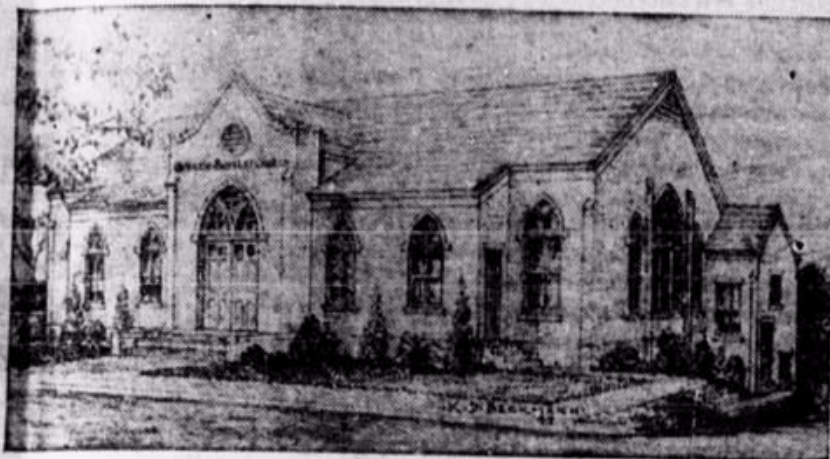

THE NEW EDIFICE OF THE SHILOH BAPTIST CHURCH

Shiloh Baptist church, the Rev. Shelly Edward Steward, pastor, will, on Sunday, April 15, at 3:30 o'clock, conduct a dual program, with there being formal cornerstone laying ceremonies for the new church edifice, and with the church celebrating the eleventh anniversary of the founding of the church—on April 15, 1934—by Rev. Steward.

The Shiloh membership has been swelled by 400 additions, and progress in every direction has been made.

All the pastors and congregations of the city are being invited and urged to worship with Shiloh, Sunday, at 3:30. Rev. I. C. Green will deliver the sermon, and the Friendship Baptist church choir will furnish music. Rev. G. C. Coleman and the Palestine choir and congregation will also participate in the program.

Shiloh may be reached by riding the S. P. bus to Rio Grande—the end of the line—and then walking south, three blocks. The Iowa bus may be ridden to Nebraska and Walters streets, and then walk east on Nebraska to Florence.

(Paid matter.)

Waelder News

## Serving Overseas



MSGT. JAMES H. SAYLES, JR.  
in France 14 months

Master Sergeant James H. Sayles, Jr., is the son of Mrs. L. M. Sayles Randle, 1548 North Centre street. Sergeant Sayles enlisted in the army on September 23, 1941, and has been serving, somewhere in France, for 14 months.

He is a graduate of Phillis Wheatley High school class of 1937

## TOM STROGGINS

Tom Stroggins, 406 North Pine, died here on March 28. He was born in Cuero, Texas, and spent his younger days in that city. He attended Guadalupe college, and during his attendance there was baptized by the late Rev. David Abner. He came to this city while a young man, and remained here until his death.

The decedent became a member of Second Baptist church during the pastorate of the late Rev. I. H. Kelly. The body was taken to Cuero for burial on March 31. He is survived by a sister, Mrs. Sarah Haley; two nieces, Mrs. Lucile Billups and Miss Thelma Henry, and numerous other relatives.

## BEST SELLER NEGRO HISTORY BOOK "AFRO-AMERICAN WORLD ALMANAC"

This sensational fact-filled book answers hundreds of vital questions never before printed in any one book. From Cush to Georgia



WIN  
the day  
shall go  
disobey.  
re would  
is world  
k higher  
h. Holy  
e by our  
is, guide  
tongues,  
we, like  
ed.

trib

mother  
Jennie  
who de-  
6, 1943.  
yes, we  
oved her  
d her to  
e golden  
le voice  
farewells  
red her

Ramsey,  
Wilson,  
ola, El-  
ris and

W. R.  
ch and  
s, tele-  
of sym-  
ds dur-  
death.  
G. A.  
eulogy,  
W. W.

**SAN ANTONIO REGISTER**

**FRIDAY, OCTOBER 27, 1944**

## Shiloh Baptist to Have New \$25,000 Home



Shown above is the architect's drawing of the future home of Shiloh Baptist church, in the 1000 block of Hedges at Florence street, Rev. Shelly E. Steward, pastor (pictured on the right).

Shiloh was organized in 1934 by Rev. Steward, with just five members. Under his leadership, the church now has more than 300 on its roll, preparing to move into a new edifice the total cost of which

Rev. Steward may be reached by telephone by dialing Fannin 9413

**Pageant to Be Presented  
At Greater Mt. Olive  
Baptist Church, Nov. 3**

A pageant, "The Church in the World," presented by the Greater Mt. Olive Junior Mission circle, No. 4, will be held on Nov. 3, at 8 o'clock, at Greater Mt. Olive Baptist church, 2114 West Poplar street. This is to be one of the best ever given in the history of the organization. Mrs. Grace Harvey is president of the sponsoring group.

(Paid Announcement)

**RIVAS STREET CHURCH OF  
GOD IN CHRIST**

**Elder Walter James, Pastor**  
(News received too late for publication.)

**MACEDONIA BAPTIST**

Rev. H. C. Pitts, Pastor  
(News received too late for publication.)

**2% Compound  
interest account**

Accounts bear interest

The Hindus claim to have invented the violin bow.

Florida was first visited on  
"Pasqua Florida" or Easter Sunday.

**Strong! Sturdy!**

# Pre-War Made Coveralls

\$158

Don't let the price mislead you. These are not cheap overalls, but real strong, sturdy, heavy garments, which were originally government property, made for the U. S. A., since disbanded, and on which the O.P.A. ceiling in a regular way would be \$4.49. Note these features: Heavy 8-oz. white terylene, unlined, drop seats, genuine steel butt joints, safety guards on ankles, belted, all double stitched pockets, 4 extra big pockets, all buttons blinded, sizes 10 to 20.