

**Board of Adjustment**  
Plot Plan for  
**Case No A-17-113**



"NOT TO SCALE,  
FOR ILLUSTRATIVE PURPOSES ONLY"  
Council District: 8

**7700 Floyd Curl Dr**

Development Services Department  
City of San Antonio



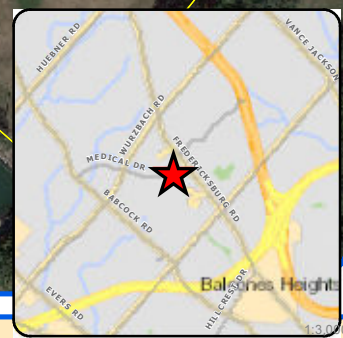

Development Services Department  
City of San Antonio



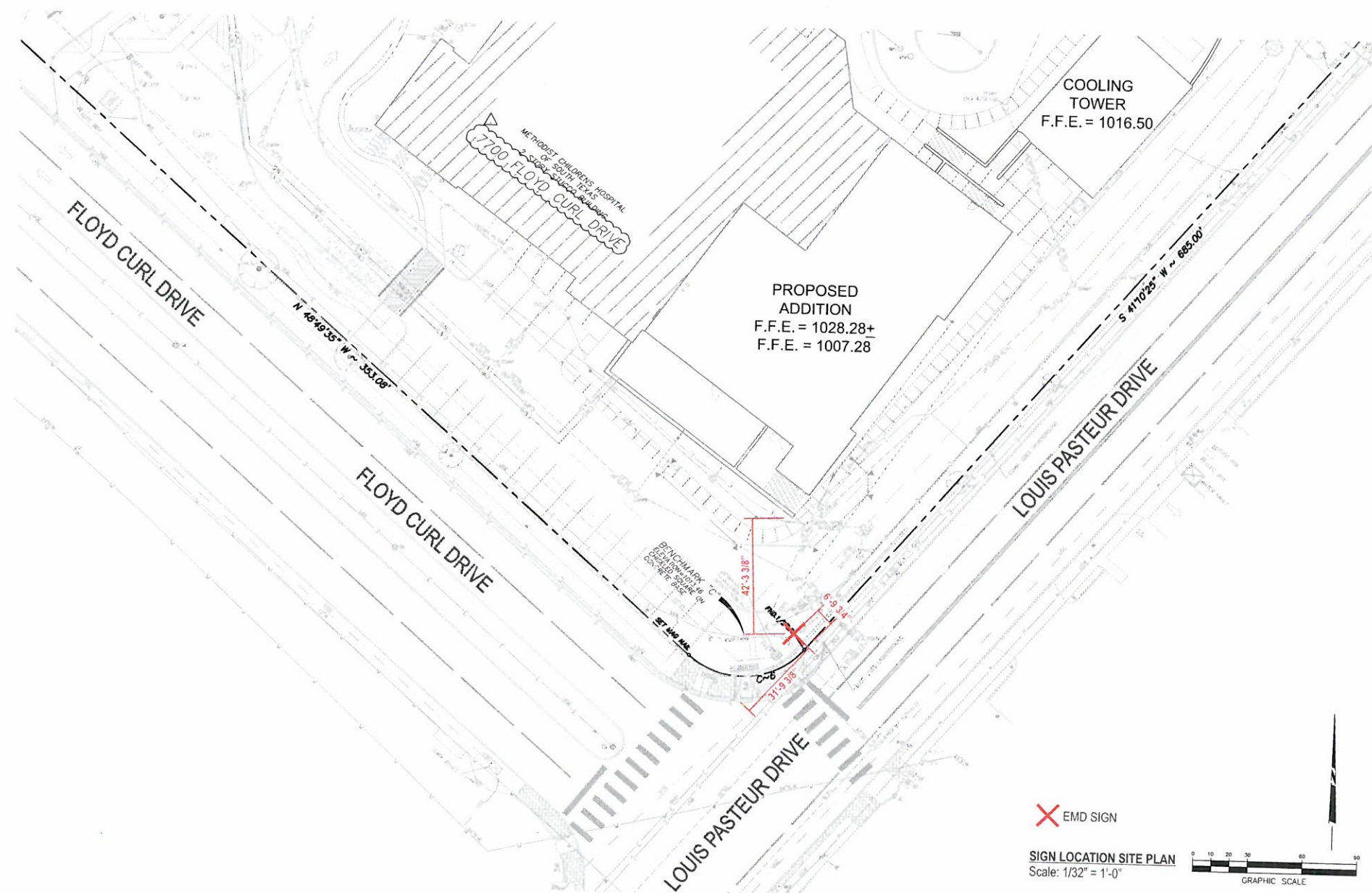

X EMD SIGN

SIGN LOCATION SITE PLAN  
Scale: 1/32" = 1'-0"



**METHODIST EMD SIGN**  
QTY: 2

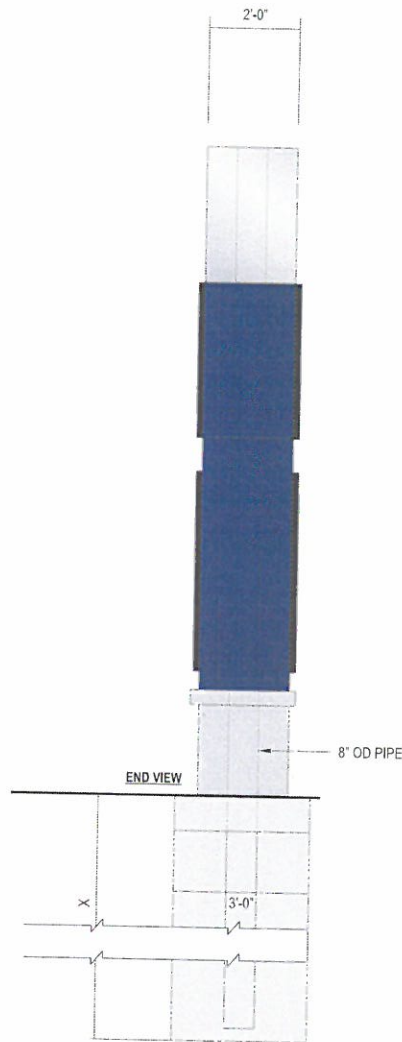

Client: **METHODIST HOSPITAL**  
Address: **7700 FLOYD CURL DR**  
Location: **SAN ANTONIO, TX**  
Sales: **TC** Designer: **RB**  
Date: **3.24.17** PM: **CM**

This is an original drawing created by Walton. It is submitted for your personal use, however, it shall at all times remain the property of Walton. It may be used in connection with the project being planned for you by Walton, but not otherwise. You are not authorized to show these drawings to anyone outside your organization, nor is it to be reproduced, used, copied or exhibited in any fashion.

Revision:  
R1 3.24.17 MFG CREATED - RB  
R2 3.28.17 UPDATED ENGINEERING - RB

Signs will be manufactured with 120 Volts A/C. All Primary electrical service to the sign and local connection thereof is the responsibility of the buyer. All work is to be done in accordance with the purchase agreement attached hereto. In case of variance between the specifications of the purchase agreement and this drawing, the drawing shall prevail.

This sign is intended to be installed in accordance with the requirements of Article 600 of the National Electrical Code and/or other applicable local codes. This includes proper grounding and bonding of the sign.

H:\Methodist Hospital\Locations\TX, San Antonio\MFG152315 MFG.cdr

PAGE SIZE 11" X 17"

Sales: \_\_\_\_\_ Date: \_\_\_\_\_  
P.M.: \_\_\_\_\_ Date: \_\_\_\_\_  
Design: \_\_\_\_\_ Date: \_\_\_\_\_  
Client: \_\_\_\_\_ Date: \_\_\_\_\_

**CID152315**



# MATERIALS

1	2" x 5" x .125" ALUMINUM REC TUBE
2	2" x 2" x .125" ALUMINUM SQ TUBE
3	1" x 2" x .125" ALUMINUM REC TUBE
4	.125" ALUMINUM SHEET
5	.040" WHITE ALUMINUM SHEET
6	2" X 2" STEEL ANGLE
7	1 1/2" X 1 1/2" ALUMINUM ANGLE
8	.125" THK WHITE ACRYLIC
9	10/24 SCREWS
10	LED POWER SUPPLY
11	WHITE LED MODULES: 6500K
12	EYE-BOLTS
13	FULL COLOR RGB EMD - 53" x 75"
14	AMBER EMD - 41" x 51"
15	8" DIAMETER STEEL PIPE

# NOTES

- REMOVABLE ENDS
- TEMPORARY BASE TO BE REMOVABLE - MASONRY AT LATER DATE
- NON ILLUMINATED TOP
- ROUTED/BACKED UP COPY
- ROUTED/BACKED UP ARROW
- LIFT PICKS TO BE REMOVED AND PAINTED BOLT INSERTED
- WELD ANGLE TOP AND BOTTOM TO 8" DIA. PIPE
- WWF (SEE ENGINEERING)

# FINISHES:

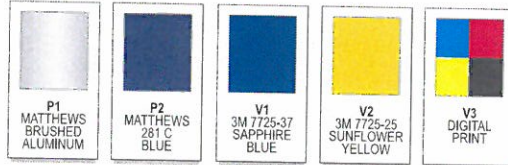

# ELECTRICAL REQUIREMENTS:

1) ONE 120/20 amp CIRCUITS REQ'D  
TOTAL 2.4 AMPS U.L. LABELS REQ'D

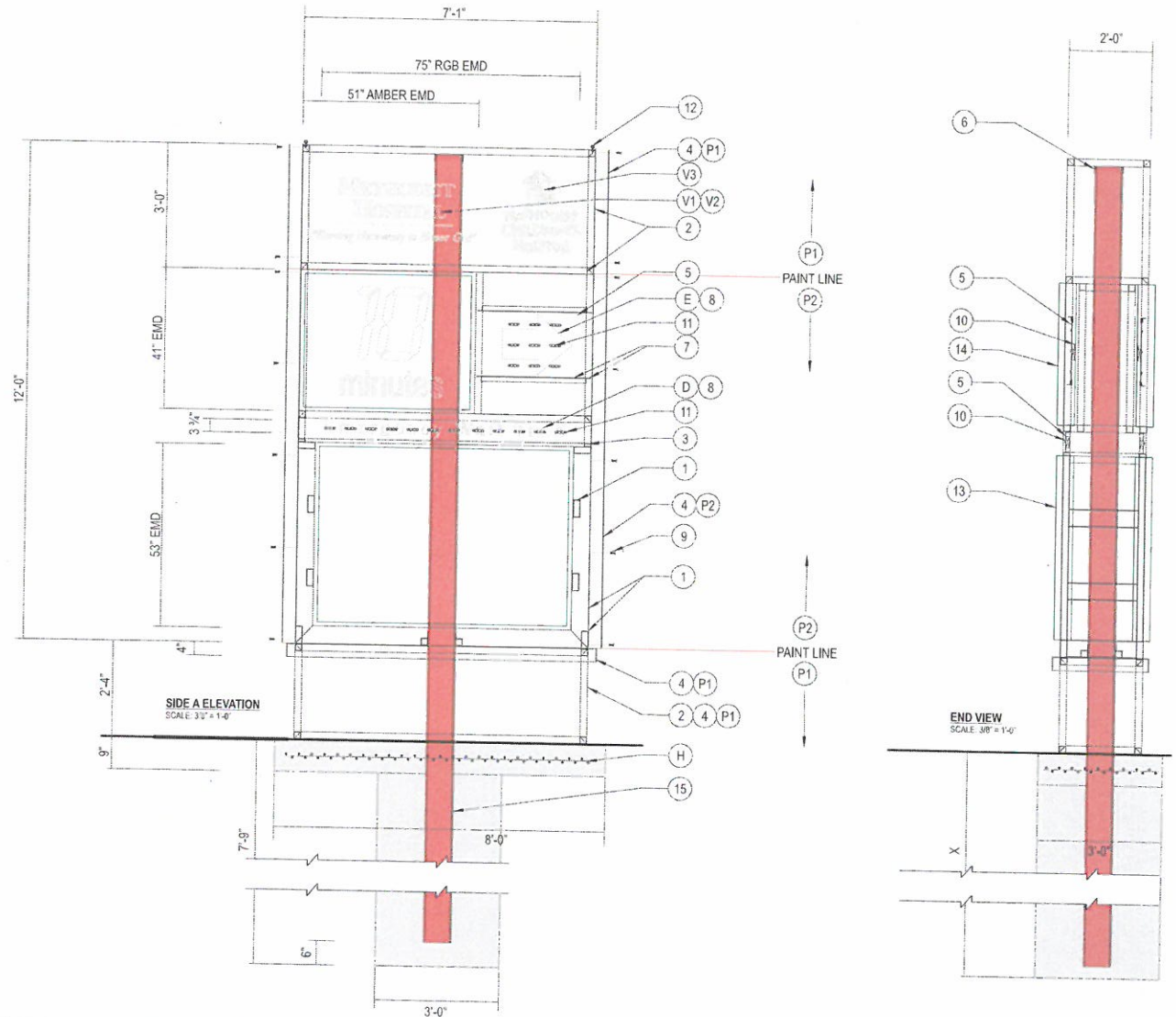

Client: METHODIST HOSPITAL  
Address: 7700 FLOYD CURL DR  
Location: SAN ANTONIO, TX  
Sales: TC Design: RB  
Date: 3.24.17 PM: CM

This is an original drawing created by Walton. It is submitted for your personal use, however, it shall all times remain the property of Walton. It may be used in connection with the project being planned for you by Walton, but not otherwise. You are not authorized to show these drawings to anyone outside your organization, nor is it to be reproduced, used, copied or exhibited in any fashion.

Revision:  
R3: 3.24.17 MFG CREATED - RB  
R1: 3.28.17 UPDATED ENGINEERING - RB

Signs will be manufactured with 120 Volts A.C. All Primary electrical service to the sign and final connection thereof, is the responsibility of the buyer. All work is to be done in accordance with the purchase agreement attached hereto. In case of variance between the specifications of the purchase agreement and this drawing, the drawing shall prevail.

This sign is intended to be installed in accordance with the requirements of Article 600 of the National Electrical Code and/or other applicable local codes. This includes proper grounding and bonding of the sign.

# Approvals:

Sales: Date:  
P.M.: Date:  
Design: Date:  
Client: Date:

CID152315

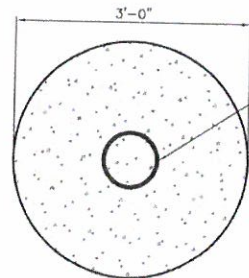

SECTION  
SCALE:  $\frac{3}{4}$ " = 1'-0"

A

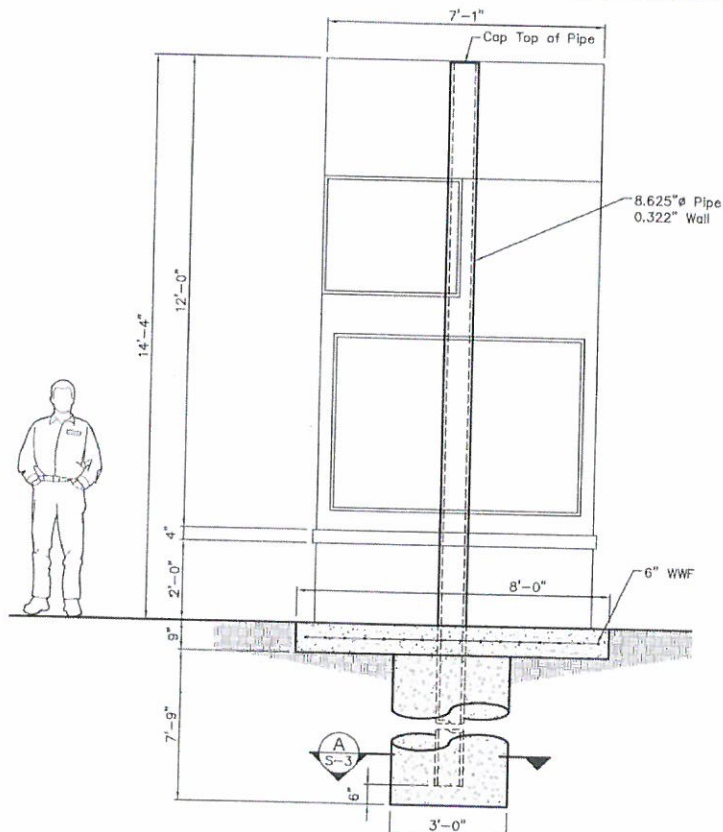

STRUCTURE ELEVATION  
SCALE:  $\frac{3}{8}$ " = 1'-0"

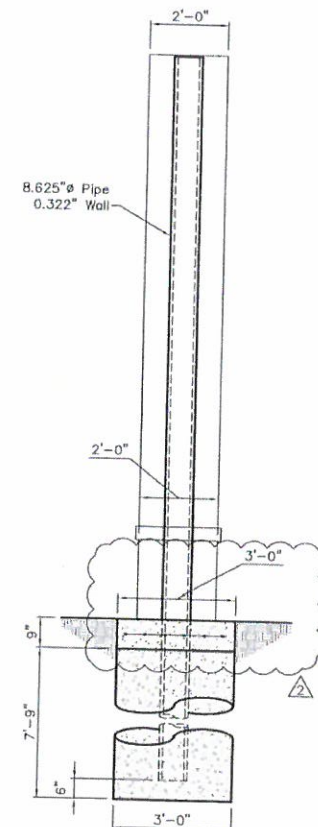

STRUCTURE PROFILE  
SCALE:  $\frac{3}{8}$ " = 1'-0"

#### DESIGN CRITERIA

Building Code: IBC 2012/ASCE 7-10  
Analysis: LRFD-AISC 13th  
Chapter 16, Section 1609.3.1  
Ultimate Wind Speed  $V_{ult} = 120$  mph  
Nominal Wind Speed  $V_{nom} = 93$  mph  
Risk Category: II  $V_{ref} = V_{nom} \times 0.6$   
Exposure: C

#### FOUNDATION DESIGN CRITERIA

This concrete foundation has been designed in accordance with ACI 318-11  
Allowable lateral soil pressure = 100psf/ft with 2x Increase applied. Concrete Shall  
Develop a Minimum Compressive Strength of 2500psi in 28 Days.  
Verify Site Conditions Prior to Construction.

Where Required, Place Electrical  
Conduit in Foundation Prior to  
Concrete Pour.

Sign Company to Use Experienced Excavation  
Crew to Perform Foundation Excavation.

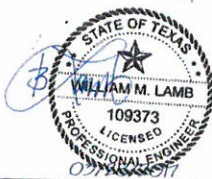

Drawn: TBS  
Checked: WML  
EAC Job#: 1002392  
Filename: 1002392.dwg  
Created: 03/22/2017



CLIENT: **WALTON SIGNAGE**  
Union Square I  
10101 Reunion Place, Suite 500  
San Antonio, TX 78216

Augured Foundation Option  
**Methodist Hospital**  
7400 Floyd Curl  
San Antonio, TX

Revisions	
03/24/17	Revise for Augured Foundation Option
03/28/17	Revise Concrete Pad Width

Sheet No.  
**S-3**

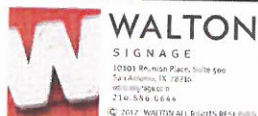

Client: **METHODIST HOSPITAL**  
Address: **7700 FLOYD CURL DR**  
Location: **SAN ANTONIO, TX**  
Sales: TC  
Date: 3.24.17  
Designer: RB  
CM

This is an original drawing created by Walton. It is submitted for your personal use, however, it shall at all times remain the property of Walton. It may be used in connection with the project being planned for you by Walton, but not otherwise. You are not authorized to show these drawings to anyone outside your organization, nor is it to be reproduced, used, copied or exhibited in any fashion.

Revision:  
Rev 3.24.17 MFG CREATED - RB  
Rev 3.28.17 UPDATED ENGINEERING - RB

Signs will be manufactured with 120 Volts A/C.  
All primary electrical service to the signs and final  
connection thereof is the responsibility of the owner.  
All work is to be done in accordance with the purchase  
agreement attached hereto. In case of variance  
between the specifications of the purchase agreement  
and this drawing, the drawing shall prevail.

This sign is intended to be installed in  
accordance with the requirements of  
Article 600 of the National Electrical  
Code and/or other applicable local  
codes. This includes proper  
grounding and bonding of the sign.

Approvals  
Sales: \_\_\_\_\_ Date: \_\_\_\_\_  
P.M.: \_\_\_\_\_ Date: \_\_\_\_\_  
Design: \_\_\_\_\_ Date: \_\_\_\_\_  
Client: \_\_\_\_\_ Date: \_\_\_\_\_

PAGE SIZE 11" X 17"

**CID152315**



**Photos**  
**Subject Property – 7700 Floyd Curl Dr.**





## Surrounding property

