

PLAT No. 160612

SUBDIVISION PLAT
ESTABLISHING

OLSON DETENTION POND

BEING 6.955 ACRES OF LAND IN THE WILLIAM PAGE SURVEY NO. 188, ABSTRACT NO. 594, C.B. 4334, AND BEING OUT OF THE 185.03 ACRE TRACT RECORDED IN VOLUME 9866, PAGE 1494, OFFICIAL PUBLIC RECORDS OF REAL PROPERTY OF BEXAR COUNTY, TEXAS.

GRAPHIC SCALE



(IN FEET)
1 inch = 100 ft.

CEC

CIVIL ENGINEERING CONSULTANTS
d/b/a. DON DURDEN, INC.
11550 IH 10 WEST, SUITE 395
SAN ANTONIO, TEXAS 78230-1037
TEL: (210) 641-9999
FAX: (210) 641-6440
REGISTRATION #F-2214
SURVEY REGISTRATION #10041000

OWNER/DEVELOPER:
MILESTONE POTRANCO
DEVELOPMENT, LTD.
543 BUSBY DR.
SAN ANTONIO, TEXAS 78209
PHONE: (210) 771-9072

STATE OF TEXAS
COUNTY OF BEXAR

THE OWNER OF LAND SHOWN ON THIS PLAT, IN PERSON OR THROUGH A DULY AUTHORIZED AGENT, DEDICATES TO THE USE OF THE PUBLIC, EXCEPT AREAS IDENTIFIED AS PRIVATE OR PART OF AN ENCLAVE OR PLANNED UNIT DEVELOPMENT, FOREVER ALL STREETS, ALLEYS, PARKS, WATERCOURSES, DRAINS, EASEMENTS AND PUBLIC PLACES THEREON SHOWN FOR THE PURPOSE AND CONSIDERATION THEREIN EXPRESSED.

OWNER: MILESTONE POTRANCO DEVELOPMENT, LTD.
A TEXAS LIMITED PARTNERSHIP
BY: CHESLEY I. SWANN III

DULY AUTHORIZED AGENT:

STATE OF TEXAS
COUNTY OF BEXAR

BEFORE ME, THE UNDERSIGNED AUTHORITY ON THIS DAY PERSONALLY APPEARED

CHESLEY I. SWANN III KNOWN TO ME TO BE THE PERSON

WHOSE NAME IS SUBSCRIBED TO THE FOREGOING INSTRUMENT, AND ACKNOWLEDGED TO ME THAT HE EXECUTED THE SAME FOR THE PURPOSES AND CONSIDERATIONS THEREIN EXPRESSED AND IN THE CAPACITY THEREIN STATED.

GIVEN UNDER MY HAND & SEAL OF OFFICE THIS 8th DAY OF JUNE A.D., 2017.

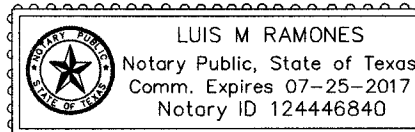

NOTARY PUBLIC, BEXAR COUNTY, TEXAS

CERTIFICATE OF APPROVAL

THE UNDERSIGNED, COUNTY JUDGE OF BEXAR COUNTY, TEXAS AND PRESIDING OFFICER OF THE COMMISSIONERS COURT OF BEXAR COUNTY, DOES HEREBY CERTIFY THAT THE ATTACHED PLAT WAS DULY FILED WITH THE COMMISSIONERS COURT OF BEXAR COUNTY, TEXAS AND THAT AFTER EXAMINATION IT APPEARED THAT SAID PLAT IS IN CONFORMITY WITH THE STATUTES, RULES AND REGULATIONS GOVERNING SAME, AND THIS PLAT WAS APPROVED BY THE SAID COMMISSIONERS COURT.

DATED THIS _____ DAY OF _____ A.D. 20____

COUNTY JUDGE, BEXAR COUNTY, TEXAS

COUNTY CLERK, BEXAR COUNTY, TEXAS

OLSON DETENTION POND

THIS PLAT OF _____ HAS BEEN SUBMITTED TO AND CONSIDERED BY THE PLANNING COMMISSION OF THE CITY OF SAN ANTONIO, TEXAS; IS HEREBY APPROVED BY SUCH COMMISSION IN ACCORDANCE WITH STATE OR LOCAL LAWS AND REGULATIONS; AND/OR WHERE ADMINISTRATIVE EXCEPTION(S) AND/OR VARIANCE(S) HAVE BEEN GRANTED.

DATED THIS _____ DAY OF _____ A.D., 2017.

BY: _____ CHAIRMAN

BY: _____ SECRETARY

STATE OF TEXAS
COUNTY OF BEXAR

I, _____ COUNTY CLERK OF SAID COUNTY DO HEREBY CERTIFY THAT THIS PLAT WAS FILED FOR RECORD IN MY OFFICE, ON THE

_____ DAY OF _____, A.D. _____ AT _____ M, AND DULY RECORDED THE

_____ DAY OF _____, A.D. _____ AT _____ M, IN THE RECORDS OF

_____ OF SAID COUNTY, IN BOOK VOLUME _____

ON PAGE _____ IN TESTIMONY WHEREOF, WITNESS MY HAND AND OFFICIAL SEAL OF OFFICE THIS

_____ DAY OF _____, A.D. _____ COUNTY CLERK, BEXAR COUNTY, TEXAS

BY: _____, DEPUTY

OTHER NOTES:

1. THE DEVELOPER DEDICATES THE SANITARY SEWER AND/OR WATER MAINS TO THE SAN ANTONIO WATER SYSTEM UPON COMPLETION BY THE DEVELOPER AND ACCEPTANCE BY THE SAN ANTONIO WATER SYSTEM.
2. IMPACT FEE NOTE: WATER AND/OR WASTEWATER IMPACT FEES WERE NOT PAID AT THE TIME OF PLATTING FOR THIS PLAT. ALL IMPACT FEES MUST BE PAID PRIOR TO WATER METER SET AND/OR WASTEWATER SERVICE CONNECTION.
3. ALL EASEMENTS SUCH AS DRAINAGE, CONSERVATION, GREENBELT, LANDSCAPE AND OPEN SPACE SHOWN HEREON ARE PERMEABLE AREAS UNLESS NOTED OTHERWISE.
4. CONTOURS SHOWN ARE FOR GRAPHICAL USE ONLY. GUTTER ELEVATIONS AND CENTERLINE PAVEMENT ARE NOT REFLECTED DUE TO THE SCALE OF THE PLAT.
5. NO STRUCTURE, FENCES, WALLS OR OTHER OBSTRUCTIONS THAT IMPEDE DRAINAGE SHALL BE PLACED WITHIN THE LIMITS OF THE DRAINAGE EASEMENTS SHOWN ON THIS PLAT. NO LANDSCAPING OR OTHER TYPE OF MODIFICATIONS WHICH ALTER THE CROSS-SECTIONS OF THE DRAINAGE EASEMENT, AS APPROVED, SHALL BE ALLOWED WITHOUT THE APPROVAL OF THE DIRECTOR OF PUBLIC WORKS, THE CITY OF SAN ANTONIO AND BEXAR COUNTY SHALL HAVE THE RIGHT TO INGRESS AND EGRESS OVER THE GRANTOR'S ADJACENT PROPERTY TO REMOVE ANY IMPEDING OBSTRUCTIONS PLACED WITHIN THE LIMITS OF SAID DRAINAGE EASEMENTS AND TO MAKE ANY MODIFICATIONS OR IMPROVEMENTS WITHIN SAID DRAINAGE EASEMENTS.
6. THE MAINTENANCE OF ALL PRIVATE STREETS, OPEN SPACE, GREENBELTS, PARKS, DRAINAGE EASEMENTS AND EASEMENTS OF ANY NATURE WITHIN THE OLSON DETENTION POND SHALL BE THE RESPONSIBILITY OF THE LOT OWNERS AND/OR HOMEOWNERS' ASSOCIATION AND THEIR SUCCESSORS OR ASSIGNEES AND NOT THE RESPONSIBILITY OF THE CITY OF SAN ANTONIO OR BEXAR COUNTY, TO INCLUDE BUT NOT LIMITED TO: LOT 901, BLK 16.
7. THE SAN ANTONIO WATER SYSTEM IS HEREBY GRANTED THE RIGHT OF INGRESS AND EGRESS ACROSS GRANTOR'S ADJACENT PROPERTY TO ACCESS THE WATER AND/OR WASTEWATER EASEMENT(S) SHOWN ON THIS PLAT.
8. STORM WATER DETENTION IS REQUIRED FOR THIS PROPERTY. BUILDING PERMITS FOR THIS PROPERTY SHALL BE ISSUED ONLY IN CONJUNCTION WITH NECESSARY STORM WATER DETENTION APPROVED BY THE CITY OF SAN ANTONIO. THE PROPERTY MAY BE ELIGIBLE TO POST A FEE IN LIEU OF DETENTION (FLO) IF OFFSITE DRAINAGE CONDITIONS ALLOW BUT ONLY WHEN APPROVED BY THE CITY OF SAN ANTONIO. MAINTENANCE OF ON-SITE STORM WATER DETENTION SHALL BE THE SOLE RESPONSIBILITY OF THE LOT OWNERS AND/OR PROPERTY OWNERS ASSOCIATION AND THEIR SUCCESSORS OR ASSIGNEES.
9. SAWS HIGH PRESSURE NOTE: A PORTION OF THE TRACT IS BELOW THE GROUND ELEVATION OF 809 FEET WHERE THE STATIC PRESSURE WILL NORMALLY EXCEED 80 PSI. AT ALL SUCH LOCATIONS, THE DEVELOPER OR BUILDER SHALL INSTALL AT EACH LOT, ON THE CUSTOMER'S SIDE OF THE METER, AN APPROVED TYPE PRESSURE REGULATOR IN CONFORMANCE WITH THE PLUMBING CODE OF THE CITY OF SAN ANTONIO.
10. THIS SUBDIVISION IS SUBJECT TO A MASTER TREE PERMIT (A/P# 2225448) WHICH REQUIRES COMPLIANCE BY THE DEVELOPER AND/OR BUILDER. THE MASTER TREE PERMIT IS ON FILE AT THE CITY OF SAN ANTONIO ARBORISTS OFFICE. PRIOR TO THE COMMENCEMENT OF ANY ACTIVITIES REQUIRING A TREE PERMIT, THE APPLICANT SHALL REQUEST A PRE-CONSTRUCTION MEETING WITH THE CITY ARBORIST TO REVIEW THE APPROVED TREE PRESERVATION PLAN AND PROCEDURES FOR PROTECTION AND MANAGEMENT OF PROTECTED SIGNIFICANT, HERITAGE OR MITIGATION TREES 35-477(b)(5)C.

WASTEWATER EDU NOTE:

THE NUMBER OF WASTEWATER EQUIVALENT DWELLING UNITS (EDU's) PAID FOR THIS SUBDIVISION PLAT ARE KEPT ON FILE AT THE SAN ANTONIO WATER SYSTEM UNDER THE PLAT NUMBER ISSUED BY THE DEVELOPMENT SERVICES DEPARTMENT.

BUILDING SETBACK NOTE:

SETBACKS IMPOSED ON THIS PLAT ARE AT THE DISCRETION OF THE DEVELOPER OR BEXAR COUNTY AND ARE NOT SUBJECT TO ENFORCEMENT BY THE CITY OF SAN ANTONIO.

SAWS HIGH PRESSURE NOTE:

A PORTION OF THE TRACT IS BELOW THE GROUND ELEVATION OF 809 FEET WHERE THE STATIC PRESSURE WILL NORMALLY EXCEED 80 PSI. AT ALL SUCH LOCATIONS, THE DEVELOPER OR BUILDER SHALL INSTALL AT EACH LOT, ON THE CUSTOMER'S SIDE OF THE METER, AN APPROVED TYPE PRESSURE REGULATOR IN CONFORMANCE WITH THE PLUMBING CODE OF THE CITY OF SAN ANTONIO.

MONUMENT NOTE:

- = 1/2" IRON ROD FOUND W/NO CAP, OR CAP SHOWN
- ⊙ = 1/2" IRON ROD FOUND W/D-R E CAP
- = 1/2" IRON ROD SET W/DEC CAP

"C.P.S. NOTES"

1. THE CITY OF SAN ANTONIO AS A PART OF ITS ELECTRIC AND GAS SYSTEM (CITY PUBLIC SERVICE BOARD) IS HEREBY DEDICATED THE EASEMENTS AND RIGHTS-OF-WAY FOR ELECTRIC AND GAS DISTRIBUTION AND SERVICE FACILITIES IN THE AREAS DESIGNATED ON THIS PLAT AS "ELECTRIC EASEMENT", "GAS EASEMENT", "ANCHOR EASEMENT", "SERVICE EASEMENT", "OVERHANG EASEMENT", "UTILITY EASEMENT", AND "TRANSFORMER EASEMENT" FOR THE PURPOSE OF INSTALLING, CONSTRUCTING, RECONSTRUCTING, MAINTAINING, REMOVING, INSPECTING, PATROLLING, AND ERECTING POLES, HANDING OR BURYING WIRES, CABLES, CONDUITS, PIPELINES OR TRANSFORMERS, EACH WITH ITS NECESSARY APPURTENANCES, TOGETHER WITH THE RIGHT OF INGRESS AND EGRESS OVER GRANTOR'S ADJACENT LAND, THE RIGHT TO RELOCATE SAID FACILITIES WITHIN SAID EASEMENT AND RIGHT-OF-WAY AREAS, AND THE RIGHT TO REMOVE FROM SAID LANDS ALL TREES OR PARTS THEREOF, OR OTHER OBSTRUCTIONS WHICH ENDANGER OR MAY INTERFERE WITH THE EFFICIENCY OF SAID LINES OR APPURTENANCES THERETO. IT IS AGREED AND UNDERSTOOD THAT NO BUILDINGS, CONCRETE SLABS, OR WALLS WILL BE PLACED WITHIN SAID EASEMENT AREAS.
2. ANY CPS MONETARY LOSS RESULTING FROM MODIFICATIONS REQUIRED OF CPS EQUIPMENT, LOCATED WITHIN SAID EASEMENT, DUE TO GRADE CHANGES OR GROUND ELEVATION ALTERATIONS SHALL BE CHARGED TO THE PERSON OR PERSONS DEEMED RESPONSIBLE FOR SAID GRADE CHANGES OR GROUND ELEVATION ALTERATION.
3. THIS PLAT DOES NOT AMEND, ALTER, RELEASE OR OTHERWISE AFFECT ANY EXISTING ELECTRIC, GAS, WATER, SEWER, DRAINAGE, TELEPHONE, CABLE EASEMENTS OR ANY OTHER EASEMENTS FOR UTILITIES UNLESS THE CHANGES TO SUCH EASEMENTS ARE DESCRIBED BELOW:

LOCATION MAP

NOT TO SCALE

LEGEND

- | | |
|---|------------------|
| 1. BUILDING SETBACK LINE | B.S.L. |
| 2. GAS, ELECTRIC, TELEPHONE & CABLE TELEVISION EASEMENT | G.E.T.V.E. |
| 3. OFFICIAL PUBLIC RECORDS OF REAL PROPERTY, BEXAR COUNTY, TEXAS. | O.P.R. |
| 4. DEED AND PLAT RECORDS, BEXAR COUNTY, TEXAS. | D.P.R. |
| 5. VOLUME | VOL. |
| 6. PAGE | P.G.S. |
| 7. VARIABLE | VAR. |
| 8. EASEMENT | ESMT |
| 9. RIGHT OF WAY | R.O.W. |
| 10. STREET CENTERLINE | C |
| 11. MINIMUM FINISHED FLOOR ELEVATION | M.F.F.E. = 930.0 |
| 12. EXISTING CONTOUR | 930 |
| 13. PROPOSED FINISHED CONTOUR | 930 |
| 14. 1% AC EFFECTIVE FLOODPLAIN BOUNDARY | |
| 15. 1% AC ULTIMATE FLOODPLAIN BOUNDARY | |
| 16. THE VALUES OF THE SETS OF COORDINATES SHOWN HEREON WERE OBTAINED WITH GLOBAL POSITIONING RECEIVERS DATUM IS NAD 83 (2011), TEXAS STATE PLANE COORDINATE SYSTEM, SOUTH CENTRAL ZONE. COMBINED SCALE FACTOR IS 1.00017. ROTATION GRID TO PLAT IS 0°00'01". | |
| 17. MONUMENTATION AS SHOWN. IT IS THE PRACTICE OF CIVIL ENGINEERING CONSULTANTS TO MONUMENT ALL CORNERS (IF PRACTICAL) IN THE SUBDIVISION WITH 1/2" REBAR AND CEC PLASTIC CAP UPON COMPLETION OF CONSTRUCTION. | |
| 18. BEARING REFERENCE SOURCE IS THE WEST LINE OF 185.03 AC. TRACT (VOLUME 9866, PG. 1494 O.P.R.) BETWEEN THE FOUND MONUMENTS SHOWN HEREON AND SHOWN AS N00°23'28"W AS ESTABLISHED BY GPS OBSERVATION ON NAD83(2011) DATUM - TEXAS STATE PLANE COORDINATE SYSTEM - SOUTH CENTRAL ZONE. | |

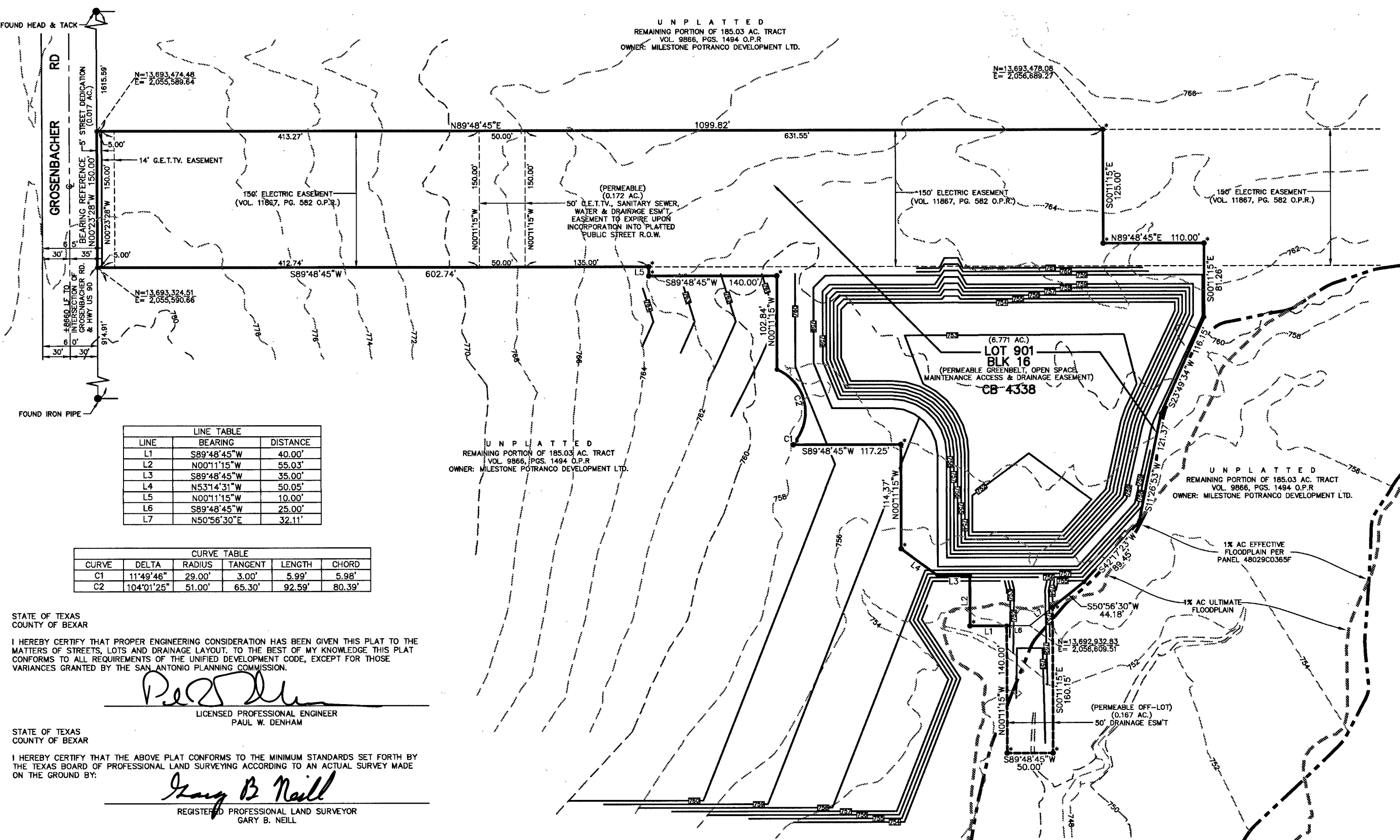

STATE OF TEXAS
COUNTY OF BEXAR

I HEREBY CERTIFY THAT PROPER ENGINEERING CONSIDERATION HAS BEEN GIVEN THIS PLAT TO THE MATTERS OF STREETS, LOTS AND DRAINAGE LAYOUT, TO THE BEST OF MY KNOWLEDGE THIS PLAT CONFORMS TO ALL REQUIREMENTS OF THE UNIFIED DEVELOPMENT CODE, EXCEPT FOR THOSE VARIANCES GRANTED BY THE SAN ANTONIO PLANNING COMMISSION.

Paul W. Denham
LICENSED PROFESSIONAL ENGINEER
PAUL W. DENHAM

STATE OF TEXAS
COUNTY OF BEXAR

I HEREBY CERTIFY THAT THE ABOVE PLAT CONFORMS TO THE MINIMUM STANDARDS SET FORTH BY THE TEXAS BOARD OF PROFESSIONAL LAND SURVEYING ACCORDING TO AN ACTUAL SURVEY MADE ON THE GROUND BY:

Gary B. Neill
REGISTERED PROFESSIONAL LAND SURVEYOR
GARY B. NEILL

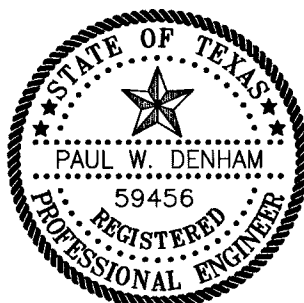

THIS DOCUMENT HAS BEEN PRODUCED FROM MATERIAL THAT WAS STORED AND/OR TRANSMITTED ELECTRONICALLY AND MAY HAVE BEEN INADVERTENTLY ALTERED. RELY ONLY ON FINAL HARD COPY MATERIALS BEARING THE CONSULTANT'S ORIGINAL SIGNATURE AND SEAL.