

1 **TYPICAL TREE PLANTING AT LAWN**
SECTION SCALE: 1/2"=1'-0"

CAUTION:
CONFIRM ALL UTILITY LOCATIONS
PRIOR TO DRIVING TREE STAKES.

EXPOSE TREE ROOT FLARE
AND CUT ANY GIRDLING
ROOTS; PLANT TREE WITH
ROOT FLARE 2" ABOVE
ADJACENT FINISHED GRADE.

CUT TWINE AT TRUNK AND
ROOT BALL. REMOVE TOP
1/3 OF BURLAP AND ALL
ROPES, WIRES AND
CONTAINERS.

4" MULCH AS PER
SPECIFICATIONS

12 GAUGE WIRE, GALV. TWIST THE 2
WIRES UNTIL SLIGHTLY TAUGHT TO
ALLOW TREE TO MOVE FREELY IN
LIGHT BREEZE.

6'-0" LONG DARK GREEN METAL "T"
STAKES. INSTALL STAKES MIN. 1'-0"
INTO UNDISTURBED SUBGRADE. DO
NOT DISTURB ROOT BALL.

4" RAISED SOIL RING

UNDISTURBED SUBGRADE

PLANTING PIT SIZE:
WIDTH: TWO TIMES THE ROOT BALL
DEPTH: EQUAL TO THE ROOT BALL, LESS 2"

NOTE: ALL NEWLY INSTALLED LANDSCAPE WILL BE IRRIGATED VIA
NEW TREE BUBBLERS CONNECTED TO A PERMANENT IRRIGATION
SYSTEM. IRRIGATION PLANS TO BE PROVIDED DURING THE
PERMITTING STAGE OF THE CONSTRUCTION PROCESS.

| TREE LEGEND | |
|-------------|------------------|
| TREE SYMBOL | TREE TYPE |
| ⊙ | CHINQUAPIN OAK |
| ⊙ | BURR OAK |
| ⊙ | CEDAR ELM |
| ⊙ | LIVE OAK |
| ⊙ | MEXICAN SYCAMORE |

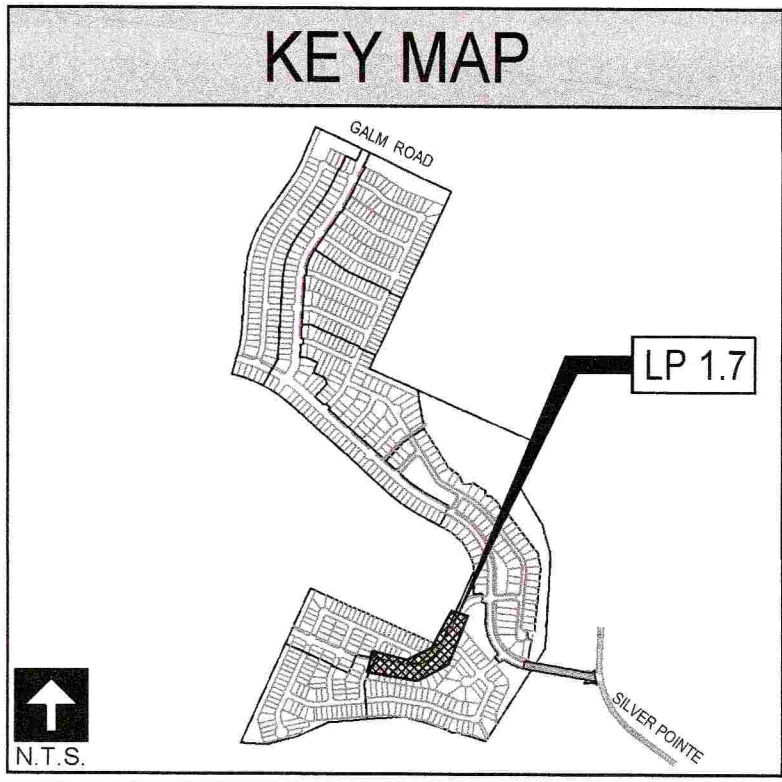

201 GROVETON | SATX 78210
210.314.5582 | MPSTUD.IO

STATUS

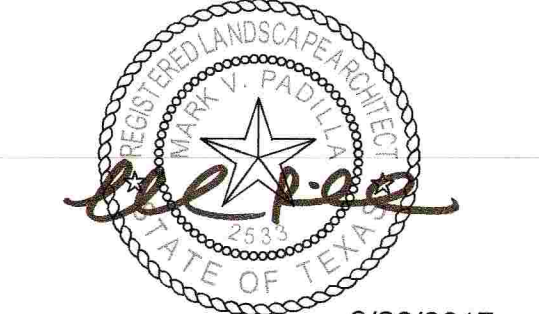

PROJECT

STILLWATER RANCH
LANDSCAPE IMPROVEMENTS

PROJECT ADDRESS
FM 1103
CIBOLO, TX 78108

OWNER | CLIENT
RSI COMMUNITIES
810 HESTERS CROSSING RD, STE 235
ROUND ROCK, TX 78681

OWNER'S REPRESENTATIVE
ANGELICA ANDERSSON
512.953.4103
aandersson@rsicommunities.com

REVISIONS

ISSUE SETS

| NO. | DATE | DESCRIPTION |
|-----|----------|--------------------------------|
| 1 | 06.29.17 | 100% TIP TREE PRESERVATION SET |

SHEET INFORMATION

PROJECT NO.
16057

DATE ISSUED
JUNE 26, 2017

SHEET NAME
LANDSCAPE TREE PLAN

SHEET NUMBER
LP 1.7

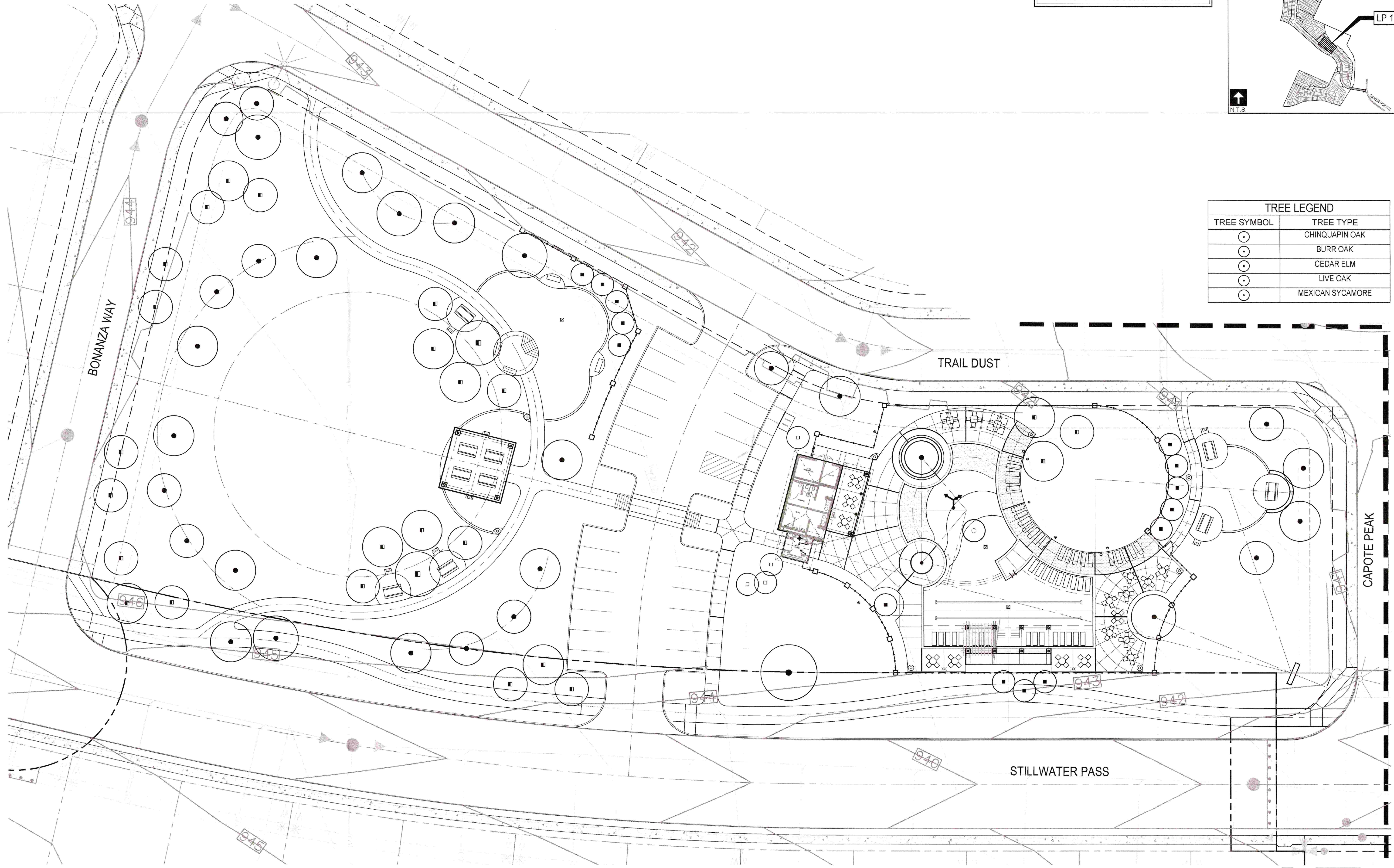

NOTE: ALL NEWLY INSTALLED LANDSCAPE WILL BE IRRIGATED VIA NEW TREE BUBBLERS CONNECTED TO A PERMANENT IRRIGATION SYSTEM. IRRIGATION PLANS TO BE PROVIDED DURING THE PERMITTING STAGE OF THE CONSTRUCTION PROCESS.

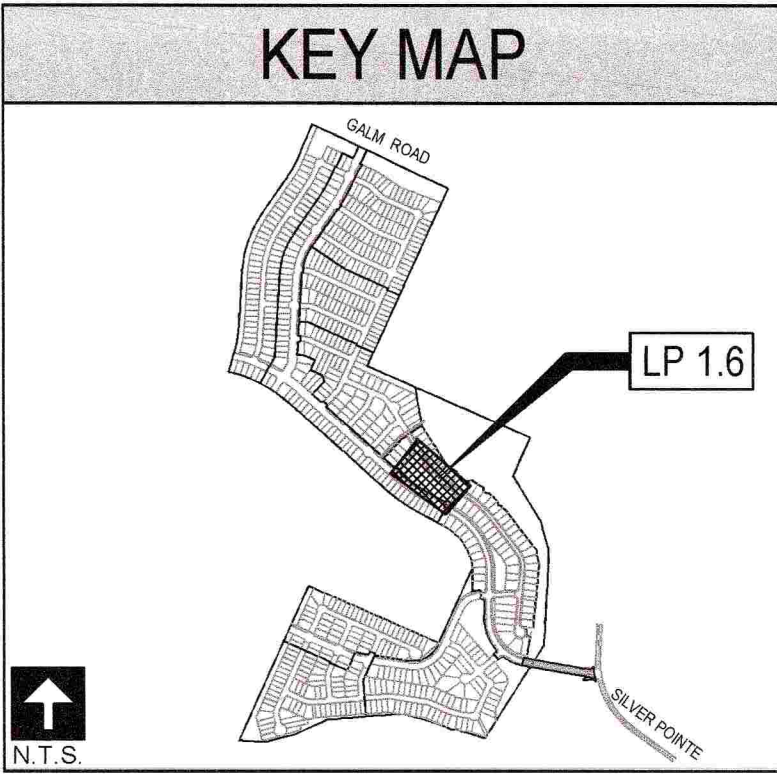

| TREE LEGEND | |
|-------------|------------------|
| TREE SYMBOL | TREE TYPE |
| ○ | CHINQUAPIN OAK |
| ○ | BURR OAK |
| ○ | CEDAR ELM |
| ○ | LIVE OAK |
| ○ | MEXICAN SYCAMORE |

1 PLANTING PLAN
PLAN

SCALE: 1"=20'

MPSTUDIO

201 GROVETON | SATX 78210
210.314.5582 | MPSTUD.IO

STATUS

6/26/2017

PROJECT

STILLWATER RANCH

LANDSCAPE IMPROVEMENTS

PROJECT ADDRESS

FM 1103
CIBOLO, TX 78108

OWNER | CLIENT

RSI COMMUNITIES
810 HESTERS CROSSING RD, STE 235
ROUND ROCK, TX 78681

OWNER'S REPRESENTATIVE

ANGELICA ANDERSSON
512.953.4103
aanderson@rsicommunities.com

REVISIONS

| NO. | DATE | DESCRIPTION |
|-----|----------|--------------------------------|
| 1 | 06.29.17 | 100% TIP TREE PRESERVATION SET |

SHEET INFORMATION

PROJECT NO.
16057

DATE ISSUED
JUNE 26, 2017

SHEET NAME
LANDSCAPE TREE PLAN

SHEET NUMBER
LP 1.6

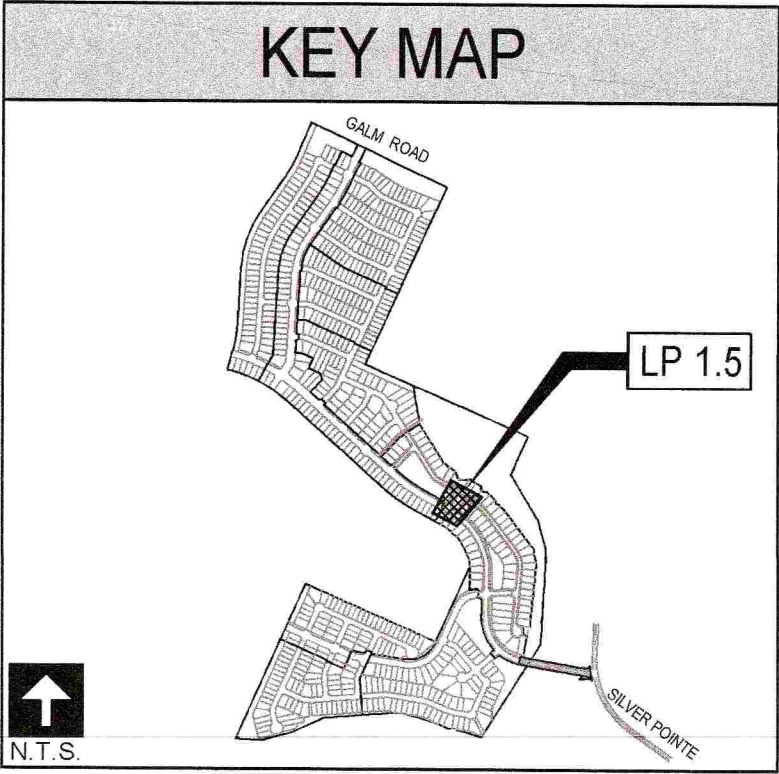

| TREE LEGEND | |
|-------------|------------------|
| TREE SYMBOL | TREE TYPE |
| ○ | CHINQUAPIN OAK |
| ○ | BURR OAK |
| ○ | CEDAR ELM |
| ○ | LIVE OAK |
| ○ | MEXICAN SYCAMORE |



201 GROVETON | SATX 78210
210.314.5582 | MPSTUDIO.IO

STATUS



PROJECT

STILLWATER RANCH

LANDSCAPE IMPROVEMENTS

PROJECT ADDRESS

FM 1103
CIBOLO, TX 78108

OWNER | CLIENT

RSI COMMUNITIES
810 HESTERS CROSSING RD, STE 235
ROUND ROCK, TX 78681

OWNER'S REPRESENTATIVE

ANGELICA ANDERSSON
512.953.4103
aandersson@rsicommunities.com

REVISIONS

ISSUE SETS

| NO. | DATE | DESCRIPTION |
|-----|----------|------------------------------|
| 1 | 06.29.17 | 100%TP TREE PRESERVATION SET |

SHEET INFORMATION

PROJECT NO.

16057

DATE ISSUED

JUNE 26, 2017

SHEET NAME

**LANDSCAPE
TREE PLAN**

SHEET NUMBER

LP 1.5

1 PLANTING PLAN

PLAN



SCALE: 1"=20'

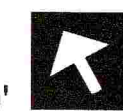

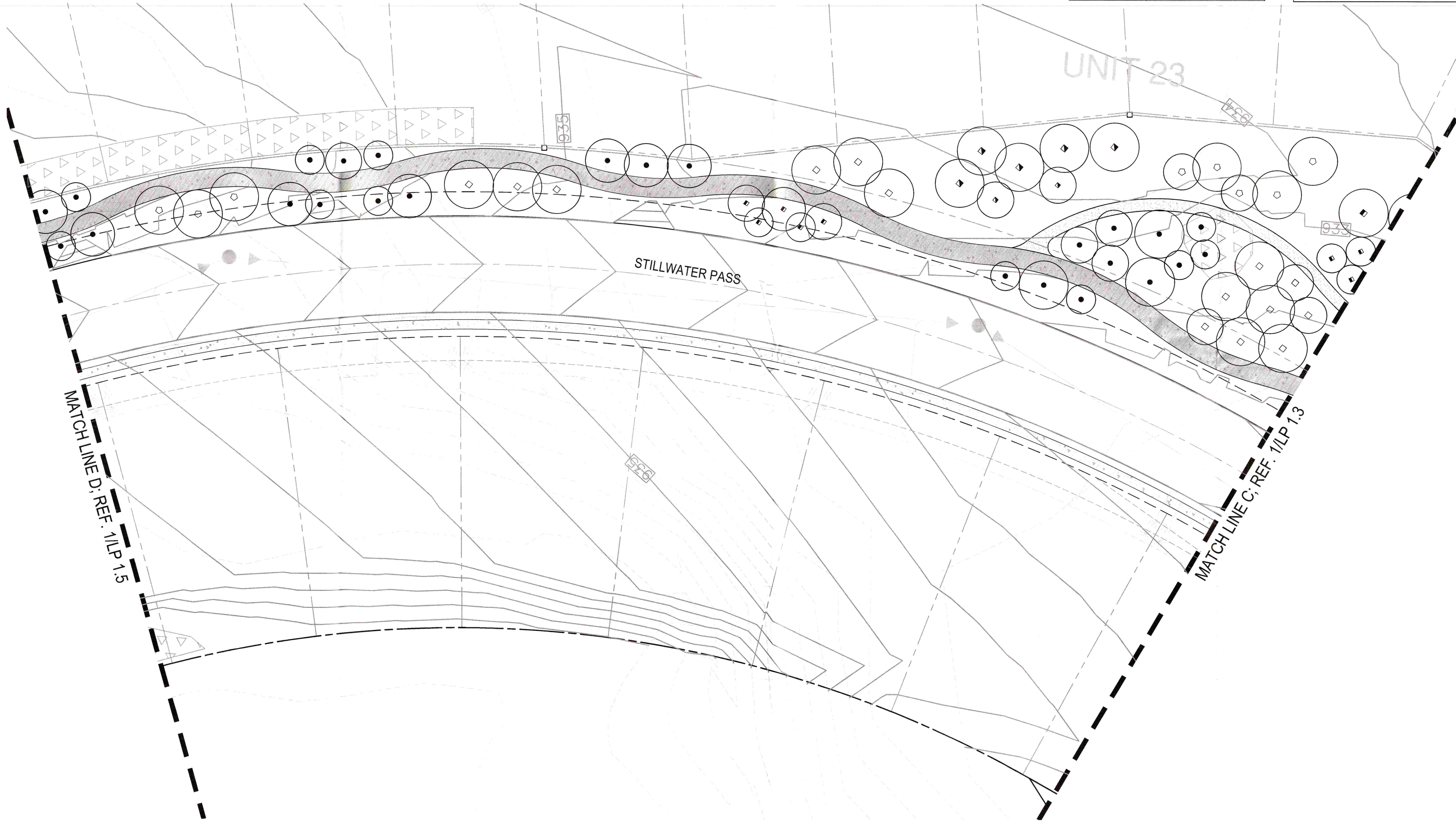

1 PLANTING PLAN
PLAN

0 5' 10' 20' 40'
SCALE: 1"=20'

NOTE: ALL NEWLY INSTALLED LANDSCAPE WILL BE IRRIGATED VIA NEW TREE BUBBLERS CONNECTED TO A PERMANENT IRRIGATION SYSTEM. IRRIGATION PLANS TO BE PROVIDED DURING THE PERMITTING STAGE OF THE CONSTRUCTION PROCESS.

| TREE LEGEND | |
|-------------|------------------|
| TREE SYMBOL | TREE TYPE |
| ● | CHINQUAPIN OAK |
| ● | BURR OAK |
| ● | CEDAR ELM |
| ● | LIVE OAK |
| ● | MEXICAN SYCAMORE |

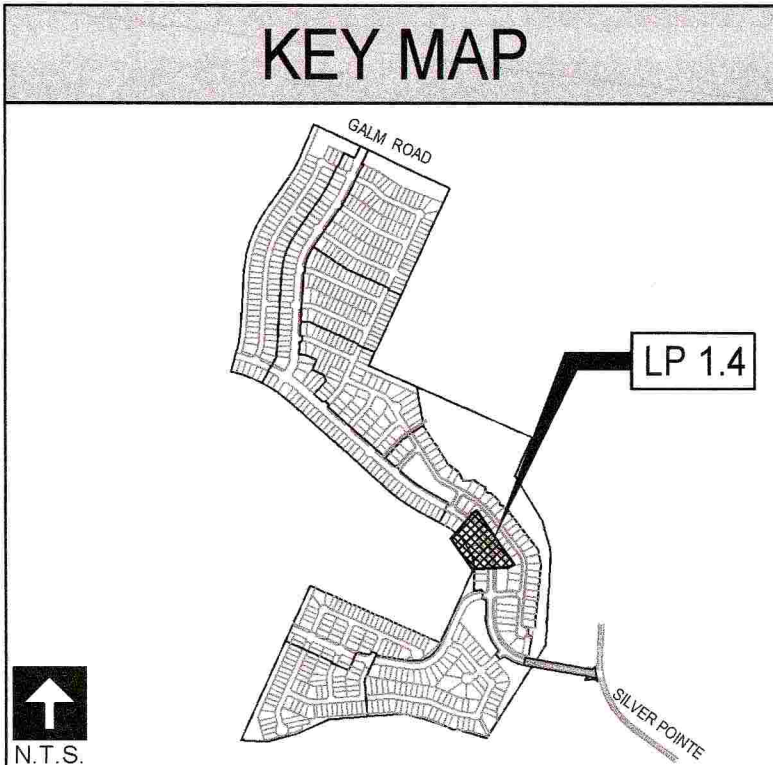

201 GROVEYON | SATX 78210
210.314.5582 | MPSTUD.IO

STATUS



PROJECT

STILLWATER RANCH

LANDSCAPE IMPROVEMENTS

PROJECT ADDRESS

FM 1103
CIBOLO, TX 78108

OWNER | CLIENT

RSI COMMUNITIES
810 HESTERS CROSSING RD. STE 235
ROUND ROCK, TX 78681

OWNER'S REPRESENTATIVE

ANGELICA ANDERSSON
512.953.4103
aanderson@rsicommunities.com

REVISIONS

ISSUE SETS

| NO. | DATE | DESCRIPTION |
|-----|----------|------------------------------|
| 1 | 06.29.17 | 100%TP TREE PRESERVATION SET |

SHEET INFORMATION

PROJECT NO.

16057

DATE ISSUED

JUNE 26, 2017

SHEET NAME

LANDSCAPE TREE PLAN

SHEET NUMBER

LP 1.4

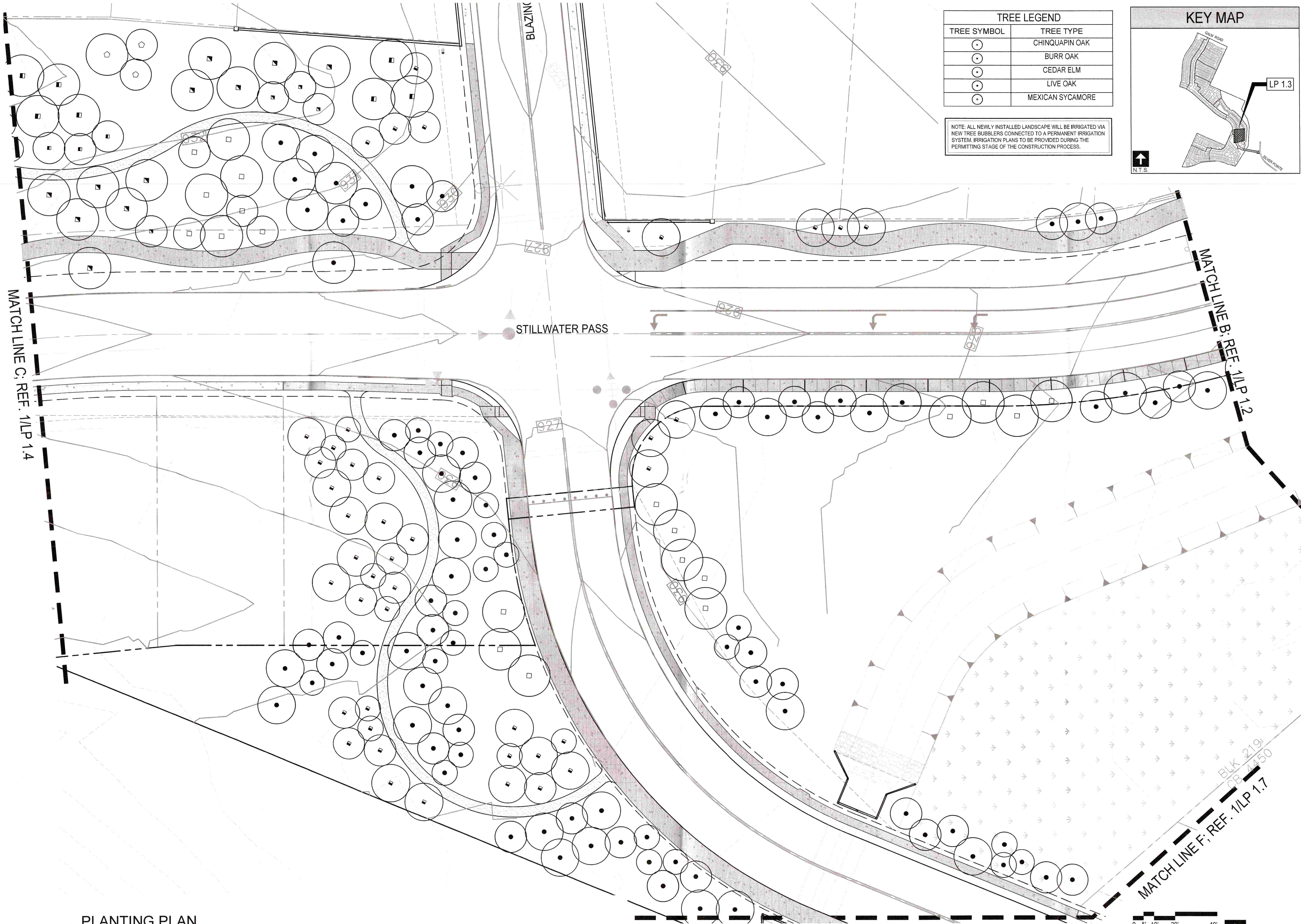

| TREE LEGEND | |
|-------------|------------------|
| TREE SYMBOL | TREE TYPE |
| | CHINQUAPIN OAK |
| | BURR OAK |
| | CEDAR ELM |
| | LIVE OAK |
| | MEXICAN SYCAMORE |

NOTE: ALL NEWLY INSTALLED LANDSCAPE WILL BE IRRIGATED VIA NEW TREE BUBBLERS CONNECTED TO A PERMANENT IRRIGATION SYSTEM. IRRIGATION PLANS TO BE PROVIDED DURING THE PERMITTING STAGE OF THE CONSTRUCTION PROCESS.

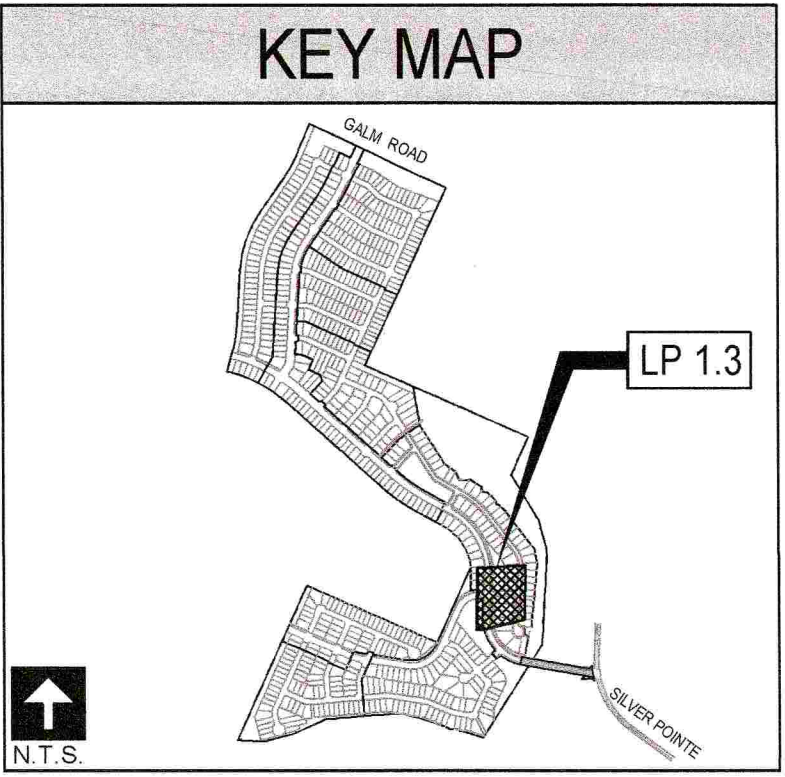

201 GROVETON | SATX 78210
210.314.5582 | MPSTUD.IO

STATUS



6/26/2017

PROJECT

STILLWATER RANCH

LANDSCAPE IMPROVEMENTS

PROJECT ADDRESS

FM 1103
CIBOLO, TX 78108

OWNER | CLIENT

RSI COMMUNITIES

810 HESTERS CROSSING RD. STE 235
ROUND ROCK, TX 78681

OWNER'S REPRESENTATIVE

ANGELICA ANDERSSON

512.953.4103

aandersson@rsicommunities.com

REVISIONS

ISSUE SETS

| NO. | DATE | DESCRIPTION |
|-----|----------|------------------------------|
| 1 | 06.29.17 | 100%TP TREE PRESERVATION SET |

SHEET INFORMATION

PROJECT NO.

16057

DATE ISSUED

JUNE 26, 2017

SHEET NAME

**LANDSCAPE
TREE PLAN**

SHEET NUMBER

LP 1.3

1 **PLANTING PLAN**
PLAN

0 5' 10' 20' 40'
SCALE: 1"=20'

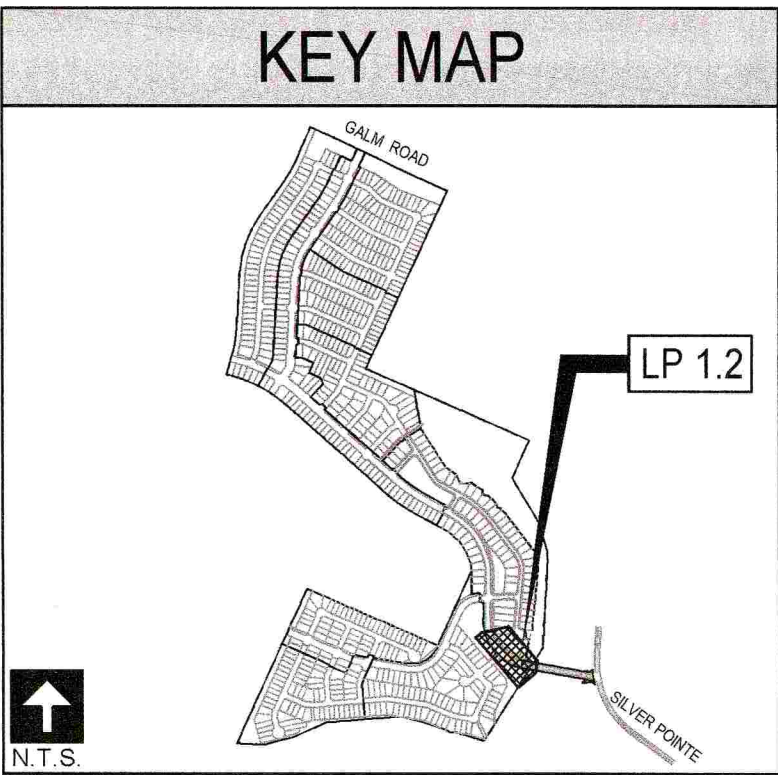
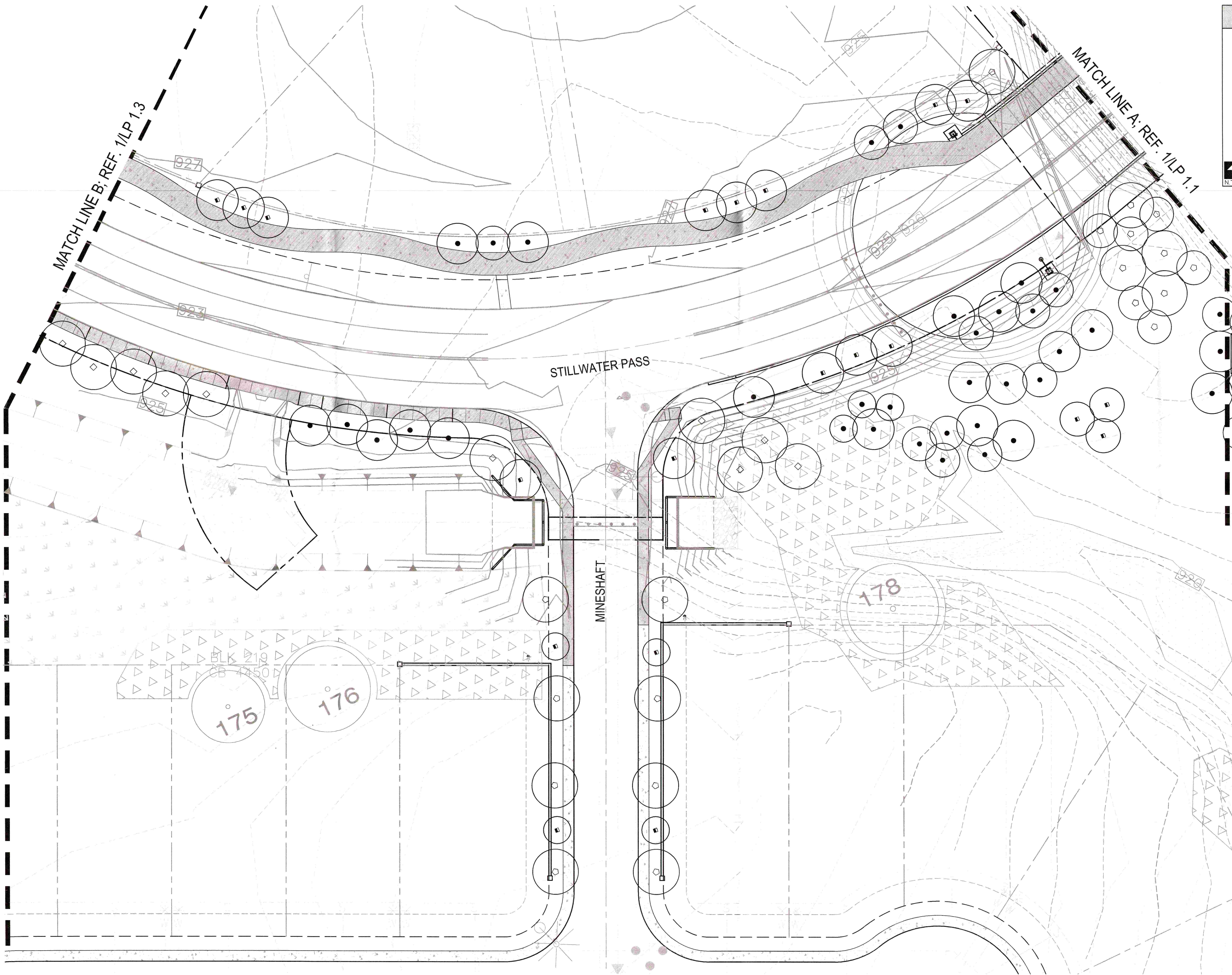

| TREE LEGEND | |
|-------------|------------------|
| TREE SYMBOL | TREE TYPE |
| | CHINQUAPIN OAK |
| | BURR OAK |
| | CEDAR ELM |
| | LIVE OAK |
| | MEXICAN SYCAMORE |

NOTE: ALL NEWLY INSTALLED LANDSCAPE WILL BE IRRIGATED VIA NEW TREE BUBBLERS CONNECTED TO A PERMANENT IRRIGATION SYSTEM. IRRIGATION PLANS TO BE PROVIDED DURING THE PERMITTING STAGE OF THE CONSTRUCTION PROCESS.



201 GROVETON | SATX 78210
210.314.5582 | MPSTUD.IO

STATUS



6/26/2017

PROJECT

STILLWATER RANCH

LANDSCAPE IMPROVEMENTS

PROJECT ADDRESS

FM 1103
CIBOLO, TX 78108

OWNER | CLIENT

RSI COMMUNITIES
810 HESTERS CROSSING RD, STE 235
ROUND ROCK, TX 78681

OWNER'S REPRESENTATIVE

ANGELICA ANDERSSON
512.953.4103
aanderson@rsicommunities.com

REVISIONS

| NO. | DATE | DESCRIPTION |
|-----|------|-------------|
| | | |
| | | |
| | | |
| | | |
| | | |

ISSUE SETS

| NO. | DATE | DESCRIPTION |
|-----|----------|----------------------------|
| 1 | 06.29.17 | 100% TREE PRESERVATION SET |
| | | |
| | | |
| | | |

SHEET INFORMATION

PROJECT NO.

16057

DATE ISSUED

JUNE 26, 2017

SHEET NAME

LANDSCAPE TREE PLAN

SHEET NUMBER

LP 1.2

GENERAL NOTES

LANDSCAPE CONTRACTOR SHALL ACCEPT THE SITE IN ITS EXISTING CONDITION AND SHALL TIE NEW WORK TO EXISTING CONDITIONS AND CONTROLS (SUCH AS EXISTING GRADES AND WALK ELEVATIONS) AS NECESSARY TO MEET THE INTENT OF THE PLANS.

BEFORE PROCEEDING WITH ANY WORK IN AN AREA, LANDSCAPE CONTRACTOR SHALL VERIFY ALL DIMENSIONS, LAYOUTS AND SIZES AND SHALL NOTIFY LANDSCAPE ARCHITECT OF ANY DISCREPANCIES BETWEEN PLANS AND ACTUAL SITE CONDITIONS. IF ANY UTILITIES OR OBSTRUCTIONS ARE DISCOVERED DURING CONTRACT WHICH MAY NOT HAVE BEEN KNOWN DURING DESIGN, CONTRACTOR SHALL STOP WORK AND IMMEDIATELY NOTIFY LANDSCAPE ARCHITECT BEFORE PRECEDING. LANDSCAPE CONTRACTOR SHALL BE LIABLE FOR ALL MODIFICATIONS AND DAMAGE IF WORK PROCEEDS IN EITHER OF THE ABOVE SITUATIONS WITHOUT NOTIFYING LANDSCAPE ARCHITECT.

PRIOR TO ANY EXCAVATION, LANDSCAPE CONTRACTOR SHALL CONTACT APPROPRIATE AUTHORITIES INCLUDING, BUT NOT LIMITED TO, TEXAS ONE CALL SYSTEM AT 1-800-245-4545 TO LOCATE EXISTING UNDERGROUND UTILITIES.

LANDSCAPE CONTRACTOR SHALL BE RESPONSIBLE FOR ALL COSTS ASSOCIATED WITH ANY DAMAGE TO ANY UTILITIES OR PROPERTY THAT MAY OCCUR IN THE EXECUTION OF HIS CONTRACT WORK. WHEN WORK REQUIRES CROSSING EXISTING WALKS OR CURBS WITH EQUIPMENT, LANDSCAPE CONTRACTOR SHALL PROVIDE APPROVED BRIDGE MATERIAL SUCH AS WOOD PLANKS AND EARTH TO PREVENT DAMAGE TO FINISHED WORK. LANDSCAPE CONTRACTOR SHALL COORDINATE HIS WORK WITH OTHER CONTRACTORS THAT MAY BE WORKING ON THE SITE SIMULTANEOUSLY AND SHALL COORDINATE STAGING OF HIS WORK WITH OWNER AND LANDSCAPE ARCHITECT. ALL TRASH AND DEBRIS GENERATED FROM CONTRACT OPERATIONS SHALL BE REMOVED ON A DAILY BASIS. ALL WORK SHALL BE IN COMPLIANCE WITH ALL APPLICABLE CODES AND ORDINANCES. LANDSCAPE CONTRACTOR SHALL BE RESPONSIBLE FOR JOB SITE SAFETY IN CONJUNCTION WITH HIS CONTRACT WORK.

MATERIALS

- A.) PLANT MATERIALS:
1. CERTIFIED IN ACCORDANCE WITH TDA REQUIREMENTS.
 2. SPECIES AND SIZE AS INDICATED IN PLANT SCHEDULE. LARGER SIZE MAY BE SUBSTITUTED WITHOUT ADDITIONAL COST TO OWNER, PROVIDED ROOT BALL OR SPREAD INCREASES PROPORTIONATELY.
 3. WHERE MATERIALS ARE PLANTED IN MASSES, PROVIDE PLANTS OF UNIFORM SIZE.
 4. GROWN IN CLIMATIC CONDITIONS SIMILAR TO THOSE AT SITE. FREE FROM DISEASE, INSECT INFESTATIONS, DEFECTS INCLUDING WEAK OR BROKEN LIMBS, CROTCHES, AND DAMAGED TRUNKS, ROOTS OR LEAVES, SUN SCALD, FRESH BARK ABRASIONS, EXCESSIVE ABRASIONS, AND OBJECTIONABLE DISFIGUREMENTS.
 5. EXHIBIT NORMAL GROWTH HABITS; VIGOROUS, HEALTHY, FULL, WELL-PROPORTIONED, AND SYMMETRICAL.
 6. TREE TRUNKS TO BE STURDY AND EXHIBIT HARDENED SYSTEMS AND VIGOROUS AND FIBROUS ROOT SYSTEMS, NOT ROOT OR POT BOUND.
 7. NOT PRUNED, TRIMMED, OR TOPPED.
 8. CONTAINER-GROWN STOCK: GROWN IN CONTAINERS FROM SEEDLING.
- B.) MULCH:
1. SHREDDED, COMPOSTED HARDWOOD BARK OF VARYING LENGTH BY NEW EARTH LLC, OR APPROVED SUBSTITUTE. PARTIALLY DECOMPOSED, FREE FROM STICKS, STONES, CLAY, AND GROWTH AND GERMINATION-INHIBITING INGREDIENTS.
- C.) MIXES:
1. PLANT BED MIX:
PLANT BED MIX (BACKFILL MIX) SHALL BE NEW EARTH'S 4 WAY MIX AS PRODUCED BY NEW EARTH LLC PH. 210-661-5180. DOCUMENTATION OF PURCHASE OF THIS SPECIFIC MIX SHALL BE SUBMITTED TO LANDSCAPE ARCHITECT. IF EQUAL IS PROPOSED, CONTRACTOR SHALL SUBMIT SAMPLE AND COMPLETE ANALYSIS WITH TEST RESULTS AND METHOD OF PRODUCTION FOR EVALUATION AS AN EQUAL SUBSTITUTE.

PREPARATION

LANDSCAPE CONTRACTOR SHALL RECEIVE THE SITE AT APPROXIMATELY FINISH GRADE LESS ANY SETTLEMENT THAT MAY HAVE OCCURRED SINCE SITE CONSTRUCTION AND BACKFILLING. THIS GRADE SHALL BE RAKED TO REMOVE ALL DEBRIS INCLUDING STICKS, CLODS, AND STONES AND SHALL BE FINE GRADED TO ELIMINATE ALL HUMPS, RUTS, DEPRESSIONS AND ABRUPT CHANGES IN GRADE AND ANY AREA THAT COULD CAUSE WATER TO POND.

A.) IF VEGETATION IS GROWING IN PLANTING/LAWN AREA, APPLY HERBICIDE AT RATES RECOMMENDED BY MANUFACTURER. ALLOW TO DIE, AND THEN GRUB OUT ROOTS TO MINIMUM 1/2 INCH DEPTH.

B.) MARK LOCATION OF TREES AND OUTLINES OF PLANTS BEDS USING COLORED WOOD STAKES OR FLAGS PRIOR TO BEGINNING PLANTING; OBTAIN LANDSCAPE ARCHITECT'S APPROVAL PRIOR TO PROCEEDING.

PLANTING TREES

- A.) REMOVE CONTAINERS WITHOUT DAMAGE TO ROOTS.
- B.) REMOVE BOTTOM OF PLANT BOXES PRIOR TO PLACING TREES; REMOVE SIDES AFTER PLACEMENT AND PARTIAL BACKFILLING. PREVENT DAMAGE TO ROOTS.
- C.) REMOVE UPPER THIRD OF BURLAP FROM BALLED AND BURLAP TREES AFTER PLACEMENT.
- D.) PLACE PLANT UPRIGHT AND PLUMB IN CENTER OF HOLE. PULL ANY WEEDS GROWING IN TREE BALL AND EXPOSE ROOT FLARE (THIS WILL BE THE TOP MOST IDENTIFIABLE ROOT). REMOVE ANY GIRDLING ROOTS AND SET PLANT SO THAT ROOT FLARE IS 1" ABOVE FINISH GRADE. ORIENT PLANTS FOR BEST APPEARANCE. BACKFILL THE BOTTOM 1/3 OF THE EXCAVATION WITH SOIL CUT FROM EXCAVATION OF PIT AND THOROUGHLY WATER THIS SOIL TO SETTLE IN. BACKFILL THE REMAINDER OF THE EXCAVATION WITH A 50/50 MIX OF NEW EARTH'S 4 WAY MIX AND NATIVE SOIL EXCAVATED FROM THE PIT. PLACE PLANT HEALTH CARE GROUP'S "TREE SAVER" IN BACKFILL AS PER P.H.C.G. DIRECTION AND APPLICATION RATES. LIGHTLY TAMP AND WATER SOIL TO REMOVE ALL AIR POCKETS. FOR PLANTS OUTSIDE OF PLANTING BEDS, CONSTRUCT 3 INCH HIGH WATER CONTAINMENT RING AROUND PLANT. SPREAD MULCH TO MINIMUM 4 INCH DEPTH OVER PLANT BASIN.
- E.) ADJUST PLANT HEIGHT IF SETTLEMENT OCCURS AFTER BACKFILL AND STAKE AS DETAILED.
1. TWO TO THREE WEEKS FOLLOWING PLANTING, INJECT PLANT HEALTH CARE INJECTABLE INOCULANT AROUND ROOT BALL FOLLOWING MANUFACTURER'S DIRECTIONS AND APPLICATION RATES. CONTACT LANDSCAPE ARCHITECT TO OBSERVE THIS OPERATION.
- F.) TRIM PLANTS TO REMOVE DEAD AND INJURED BRANCHES ONLY. TREAT CUTS OVER 3/4 INCH DIAMETER WITH TREE PAINT.
- G.) BRACE PLANTS OVER 65 GALLONS SIZE IMMEDIATELY AFTER PAINTING.
1. FOR TREES 2" CAL. AND GREATER PROVIDE STAKING AS DETAILED. POSITION TO PREVENT HAZARDS TO PEDESTRIANS.
 2. DO NOT RESTRICT PLANT MOVEMENT UNDER LIGHT WIND LOADS OR DAMAGE BARK.

EXISTING TREE NOTES

1. ALL THE TREES WITH A DIAMETER GREATER THAN 3 INCHES AFFECTED BY CONSTRUCTION SHALL HAVE THE LIMBS AND ROOTS TRIMMED AND PRUNED ACCORDING TO TREE PRUNING, SOIL AMENDING AND FERTILIZATION, UNLESS SPECIFIED TREES SHALL RECEIVE PROTECTION AS SHOWN ON TREE PROTECTION DETAIL ON THIS SHEET.
2. ALL TREES SHALL REMAIN UNLESS NOTED ON THE PLANS.
3. NO SITE PREPARATION WORK SHALL BEGIN IN AREAS WHERE TREE PRESERVATION AND TREATMENT MEASURES HAVE NOT BEEN COMPLETED AND APPROVED BY CITY INSPECTOR.
4. TREE PROTECTION FENCING SHALL BE REQUIRED. TREE PROTECTION FENCING SHALL BE INSTALLED, MAINTAINED AND REPAIRED BY THE CONTRACTOR DURING SITE CONSTRUCTION.
5. THE CONTRACTOR SHALL AVOID CUTTING ROOTS LARGER THAN THREE INCHES IN DIAMETER WHEN EXCAVATING NEAR EXISTING TREES. EXCAVATION IN THE VICINITY OF TREES SHALL PROCEED WITH CAUTION. THE CONTRACTOR SHALL CONTACT THE CITY INSPECTOR.
6. THE ROOT PROTECTION ZONE IS THAT AREA SURROUNDING A TREE, AS MEASURED BY A RADIUS FROM THE TREE TRUNK, IN WHICH NO EQUIPMENT, VEHICLES OR MATERIALS MAY OPERATE OR BE STORED. THE REQUIRED RADIUS LENGTH IS 1 FOOT PER DIAMETER INCH OF THE TREE. FOR EXAMPLE, A 10-INCH DIAMETER TREE WOULD HAVE A 5-FOOT RADIUS ROOT PROTECTION ZONE AROUND THE TREE. ROOTS OR BRANCHES THAT ARE IN CONFLICT WITH THE CONSTRUCTION SHALL BE CUT CLEANLY ACCORDING TO PROPER PRUNING METHODS. LIVE OAK WOUNDS SHALL BE PAINTED OVER, WITHIN 20 MINUTES TO PREVENT OAK WILT.
7. ACCESS TO FENCED AREAS WILL BE PERMITTED ONLY WITH THE APPROVAL OF THE ENGINEER OR CITY INSPECTOR.
8. GRADING, IF REQUIRED, SHALL BE LIMITED TO A 3 INCH CUT OR FILL WITHIN THE FENCED ROOT ZONE AREAS.
9. TREES, SHRUBS OR BUSHES TO BE CLEARED FROM PROTECTED ROOT ZONE AREAS SHALL BE REMOVED BY HAND AS DIRECTED BY THE PROJECT MANAGER OR CITY INSPECTOR.
10. TREES DAMAGED OR LOST DUE TO CONTRACTOR'S NEGLIGENCE DURING CONSTRUCTION SHALL BE MITIGATED TO THE ENGINEER'S SATISFACTION.
11. EXPOSED ROOTS SHALL BE COVERED AT THE END OF EACH DAY USING TECHNIQUES SUCH AS COVERING WITH SOIL, MULCH OR WET BURLAP.
12. ANY TREE REMOVAL SHALL BE APPROVED BY THE CITY ARBORIST PRIOR TO ITS REMOVAL.

NOTE: ALL NEWLY INSTALLED LANDSCAPE WILL BE IRRIGATED VIA NEW TREE BUBBLERS CONNECTED TO A PERMANENT IRRIGATION SYSTEM. IRRIGATION PLANS TO BE PROVIDED DURING THE PERMITTING STAGE OF THE CONSTRUCTION PROCESS.

| TREE LEGEND | |
|-------------|------------------|
| TREE SYMBOL | TREE TYPE |
| | CHINQUAPIN OAK |
| | BURR OAK |
| | CEDAR ELM |
| | LIVE OAK |
| | MEXICAN SYCAMORE |

KEY MAP

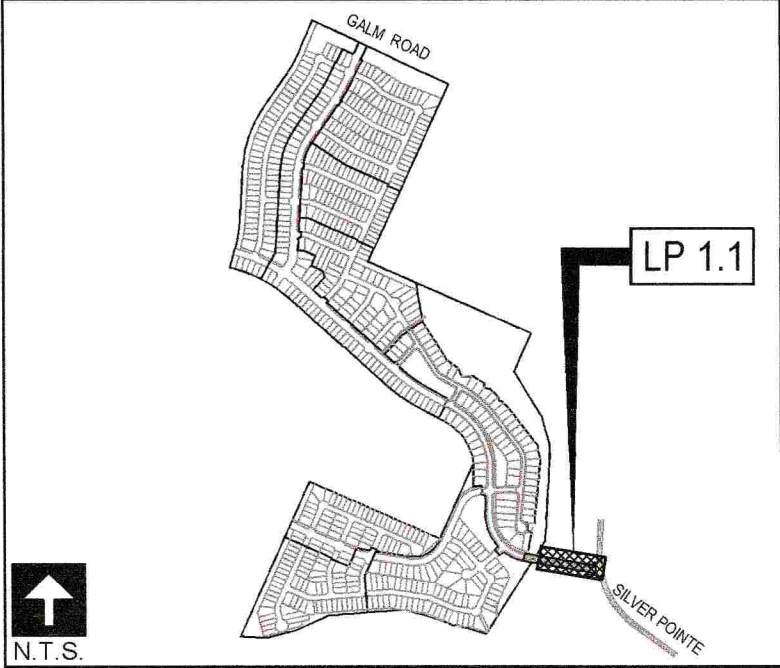

201 GROVETON | SATX 78210
210.314.5582 | MPSTUD.IO



6/26/2017

STILLWATER RANCH
LANDSCAPE IMPROVEMENTS

PROJECT ADDRESS
FM 1103
CIBOLO, TX 78108

OWNER | CLIENT
RSI COMMUNITIES
810 HESTERS CROSSING RD. STE 235
ROUND ROCK, TX 78681

OWNER'S REPRESENTATIVE
ANGELICA ANDERSSON
512.953.4103
aandersson@rsicommunities.com

MATCH LINE A, REF. 1/LP 1.2

BRIDGE

STILLWATER PASS

SILVER POINTE

1 PLANTING PLAN
PLAN

0 5' 10' 20' 40'
SCALE: 1"=20'

REVISIONS

ISSUE SETS

| NO. | DATE | DESCRIPTION |
|-----|----------|-------------------------------|
| 1 | 06.29.17 | 100% TP TREE PRESERVATION SET |

SHEET INFORMATION

PROJECT NO.

16057

DATE ISSUED

JUNE 26, 2017

SHEET NAME

LANDSCAPE
TREE PLAN

SHEET NUMBER

LP 1.1

STILLWATER PROPOSED TREES IN COMMON SPACE - TREE MITIGATION

PROPERTY DESCRIPTION:

DEVELOPER PROPOSED TREES TO BE PLANTED AND INSTALLED AS PART OF THE OVERALL DEVELOPMENT FOR STILL WATER NEW CONSTRUCTION FOR PROPOSED: 671 LOTS

UNIT 23

| Tree Mitigation | Count | Caliper | Total |
|------------------|-------|---------|-------|
| Live Oak | 137 | 3 | 411 |
| Mexican Sycamore | 14 | 3 | 42 |
| Burr Oak | 24 | 3 | 72 |
| Chinquapin Oak | 37 | 3 | 111 |
| Cedar Elm | 80 | 4 | 320 |
| Texas Redbud | 7 | 3 | 21 |
| Crape Myrtle | 11 | 3 | 33 |
| Totals | 310 | | 1,010 |

UNIT 24

| Tree Mitigation | Count | Caliper | Total |
|-----------------|-------|---------|-------|
| Live Oak | 58 | 3 | 174 |
| Chinquapin Oak | 32 | 3 | 96 |
| Cedar Elm | 78 | 4 | 312 |
| Crape Myrtle | 3 | 3 | 9 |
| Totals | 171 | | 591 |

UNIT 27

| Tree Mitigation | Count | Caliper | Total |
|------------------|-------|---------|-------|
| Live Oak | 15 | 3 | 45 |
| Mexican Sycamore | 14 | 3 | 42 |
| Totals | 29 | | 87 |

UNIT 28

| Tree Mitigation | Count | Caliper | Total |
|-----------------|-------|---------|-------|
| Live Oak | 6 | 3 | 18 |
| Chinquapin Oak | 2 | 3 | 6 |
| Cedar Elm | 11 | 4 | 44 |
| Totals | 19 | | 68 |

UNIT 29

| Tree Mitigation | Count | Caliper | Total |
|------------------|-------|---------|-------|
| Live Oak | 59 | 3 | 177 |
| Live Oak | 33 | 4 | 132 |
| Mexican Sycamore | 19 | 3 | 57 |
| Chinquapin Oak | 22 | 3 | 66 |
| Cedar Elm | 54 | 4 | 216 |
| Totals | 197 | | 648 |

UNIT 31

| Tree Mitigation | Count | Caliper | Total |
|-----------------|-------|---------|-------|
| Live Oak | 15 | 3 | 45 |
| Chinquapin Oak | 8 | 3 | 24 |
| Cedar Elm | 3 | 4 | 12 |
| Totals | 26 | | 81 |

PROPOSED INCHES TO BE PLANTED

UNIT 23 TREES: PROPOSED (230 X 3" CAL.) + (80 X 4" CAL.) = 1,010 INCHES

UNIT 24 TREES: PROPOSED (93 X 3" CAL.) + (78 X 4" CAL.) = 591 INCHES

UNIT 27 TREES: PROPOSED (29 X 3" CAL.) = 87 INCHES

UNIT 28 TREES: PROPOSED (8 X 3" CAL.) + (11 X 4" CAL.) = 68 INCHES

UNIT 29 TREES: PROPOSED (100 X 3" CAL.) + (87 X 4" CAL.) = 648 INCHES

UNIT 31 TREES: PROPOSED (23 X 3" CAL.) + (3 X 4" CAL.) = 81 INCHES

TOTAL PROPOSED INCHES PROPOSED = 2,485" INCHES

STILLWATER PASS PHASE I
UNIT 23 & 29 STREET TREES

Street Trees

| Tree | Count | Caliper | Total |
|------------------|-------|---------|-------|
| Live Oak | 17 | 3 | 51 |
| Mexican Sycamore | 2 | 3 | 6 |
| Cedar Elm | 5 | 3 | 15 |
| Chinquapin Oak | 5 | 3 | 15 |
| Totals | 29 | | 87 |

STILLWATER PASS COLLECTOR ROAD : 1450 LF

REQUIRED STREET TREES PER SIDE 50' O.C.: (29) TREES

PROPOSED STREET TREES INCLUDED: 29 - 3" TREES

NOTE: ALL NEWLY INSTALLED LANDSCAPE WILL BE IRRIGATED VIA NEW TREE BUBBLERS CONNECTED TO A PERMANENT IRRIGATION SYSTEM. IRRIGATION PLANS TO BE PROVIDED DURING THE PERMITTING STAGE OF THE CONSTRUCTION PROCESS.

TREE LEGEND

| TREE SYMBOL | TREE TYPE |
|-------------|------------------|
| ● | CHINQUAPIN OAK |
| ● | BURR OAK |
| ● | CEDAR ELM |
| ● | LIVE OAK |
| ● | MEXICAN SYCAMORE |

OVERALL REFERENCE PLAN

PLAN

Scale: 1"=200'

North Arrow

Units shown: UNIT 23, UNIT 24, UNIT 25, UNIT 26, UNIT 27, UNIT 28, UNIT 29, UNIT 30, UNIT 31, UNIT 32

Streets shown: SILVER POINTE, STILLWATER PASS, BLAZING SADDLE, TRAIL DUST, CONTOUR DRIVE, STILLWATER PASS, GUM ROAD

References: REF. 1/ LP 1.1, REF. 1/ LP 1.2, REF. 1/ LP 1.3, REF. 1/ LP 1.4, REF. 1/ LP 1.5, REF. 1/ LP 1.6, REF. 1/ LP 1.7

NOTE: ALL NEWLY INSTALLED LANDSCAPE WILL BE IRRIGATED VIA NEW TREE BUBBLERS CONNECTED TO A PERMANENT IRRIGATION SYSTEM. IRRIGATION PLANS TO BE PROVIDED DURING THE PERMITTING STAGE OF THE CONSTRUCTION PROCESS.

MP
STUDIO

201 GROVETON | SATX 78210
210.314.5582 | MPSTUD.IO

6/26/2017

STILLWATER
RANCH
LANDSCAPE IMPROVEMENTS

PROJECT ADDRESS

FM 1103
CIBOLO, TX 78108

OWNER | CLIENT

RSI COMMUNITIES
810 HESTERS CROSSING RD, STE 235
ROUND ROCK, TX 78681

OWNER'S REPRESENTATIVE

ANGELICA ANDERSSON
512.953.4103
aanderson@rsicommunities.com

REVISIONS

| NO. | DATE | DESCRIPTION |
|-----|----------|------------------------------|
| 1 | 06.29.17 | 100% P TREE PRESERVATION SET |

ISSUE SETS

| NO. | DATE | DESCRIPTION |
|-----|----------|------------------------------|
| 1 | 06.29.17 | 100% P TREE PRESERVATION SET |

SHEET INFORMATION

| | |
|--------------|---------------------|
| PROJECT NO. | 16057 |
| DATE ISSUED | JUNE 26, 2017 |
| SHEET NAME | REFERENCE TREE PLAN |
| SHEET NUMBER | LP 1.0 |