

## HISTORIC AND DESIGN REVIEW COMMISSION

August 02, 2017

**HDRC CASE NO:** 2017-373  
**ADDRESS:** 210 ADAMS ST  
**LEGAL DESCRIPTION:** NCB 943 BLK 1 LOT 11  
**ZONING:** RM-4, HS  
**CITY COUNCIL DIST.:** 1  
**DISTRICT:** King William Historic District  
**LANDMARK:** Vaughn House  
**APPLICANT:** Kyle Contreras  
**OWNER:** Richard & Kyle Contreras  
**TYPE OF WORK:** Installation of a standing seam metal roof  
**REQUEST:**

The applicant is requesting a Certificate of Appropriateness for approval to install a standing seam metal roof.

### APPLICABLE CITATIONS:

*Historic Design Guidelines, Chapter 2, Guidelines for Exterior Maintenance and Alterations*

### 3.Materials: Roofs

#### B. ALTERATIONS (REHABILITATION, RESTORATION, AND RECONSTRUCTION)

*vi. Materials: metal roofs*—Use metal roofs on structures that historically had a metal roof or where a metal roof is appropriate for the style or construction period. Refer to Checklist for Metal Roofs on page 10 for desired metal roof specifications when considering a new metal roof. New metal roofs that adhere to these guidelines can be approved administratively as long as documentation can be provided that shows that the home has historically had a metal roof.

### FINDINGS:

- a. The structure at 210 Adams was constructed in 1891 in the Victorian style and features both Folk and Queen Anne architectural detailing including ornamental wood shingles, spindlework detailing on the front porch and gable ornamentation. The structure currently features a composition shingle roof which the applicant has proposed to replace with a standing seam metal roof.
- b. The Guidelines for Exterior Maintenance and Alterations 3.B.vi. notes that metal roof should be used on structures that historically had a metal roof or where a metal roof is appropriate for the style or construction period. A standing seam metal roof is both appropriate for the architectural style and construction period of this structure. The applicant has noted that the proposed roof will feature panels that are 18 inches wide, seams that are 1 inch tall and munch caps on the hips and ridges. The Guidelines for Exterior Maintenance and Alterations, which note that standing seam metal roofs should feature panels between 18 and 21 inches in width, seams that are 1 to 2 inches in height, a standards galvalume finish and a low profile ridge cap or a crimped ridge seam. Staff finds that a crimped ridge seam or a munch cap that is low in profile be used.

### RECOMMENDATION:

Staff recommends approval based on finding b with the stipulation that the proposed munch cap be low in profile, or that a crimped ridge seam be used on hips and ridges.

The applicant must contact staff 24 hours prior to installation in order to schedule an inspection to verify that metal roof specifications are met.

### CASE MANAGER:

Edward Hall

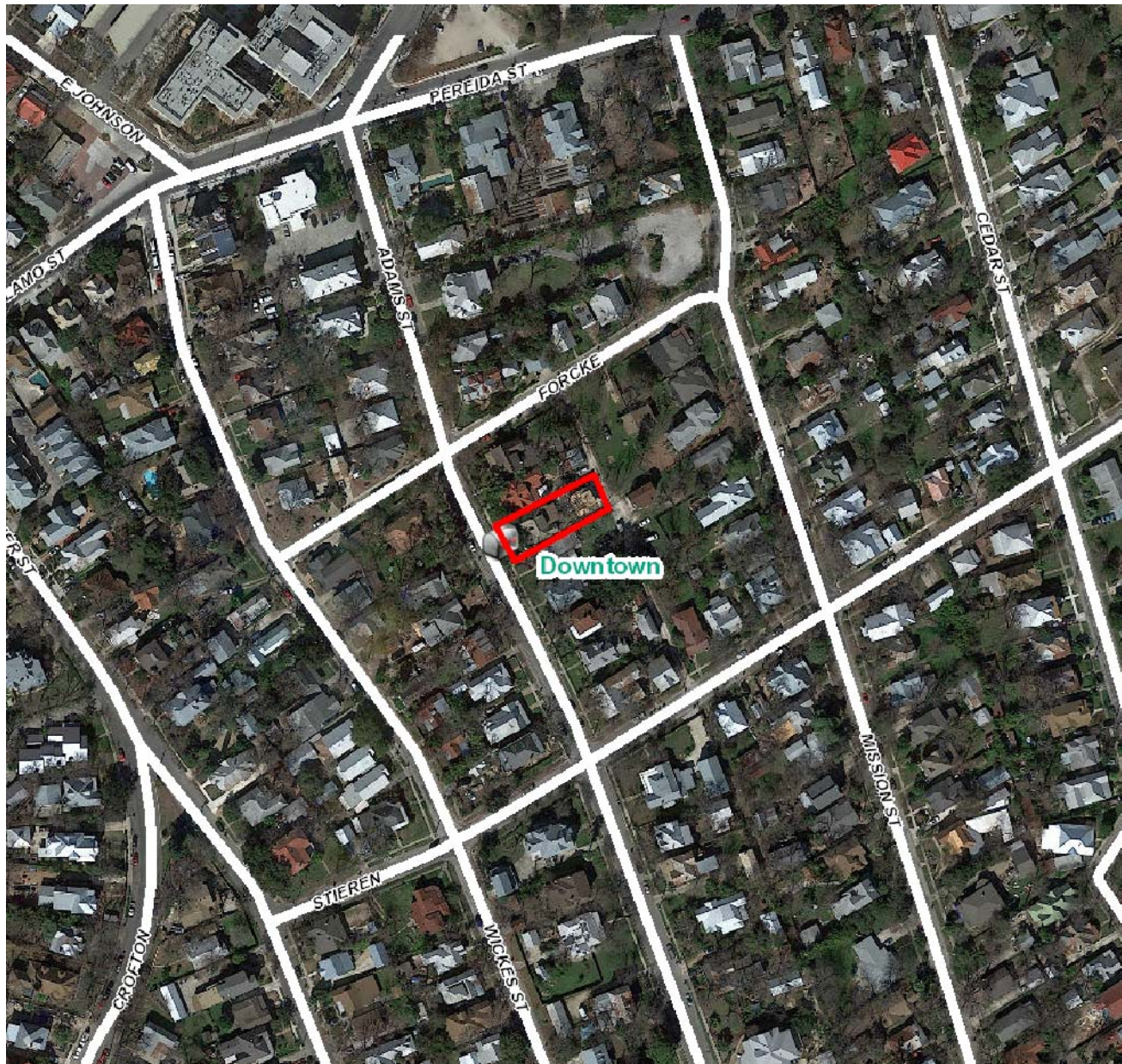

## Flex Viewer

Powered by ArcGIS Server

Printed: Jul 18, 2017

The City of San Antonio does not guarantee the accuracy, adequacy, completeness or usefulness of any information. The City does not warrant the completeness, timeliness, or positional, thematic, and attribute accuracy of the GIS data. The GIS data, cartographic products, and associated applications are not legal representations of the depicted data. Information shown on these maps is derived from public records that are constantly undergoing revision. Under no circumstances should GIS-derived products be used for final design purposes. The City provides this information on an "as is" basis without warranty of any kind, express or implied, including but not limited to warranties of merchantability or fitness for a particular purpose, and assumes no responsibility for anyone's use of the information.





CITY of SAN ANTONIO  
NOTICE of HEARING  
HISTORIC & DESIGN  
REVIEW COMMISSION

ADDRESS: 101 ALAMO

REQUEST: MODIFICATION OF EXISTING SIDE PORCH, DECK

HEARING DATE: August 2, 2017 Time: 3:00 PM  
FOR MORE INFORMATION CONTACT  
(210) 207-0035

ALL HDRC MEETINGS TAKE PLACE AT 1901 S. ALAMO





210 Adams Street

Adams St

Forecke St

Adams St

Adams St



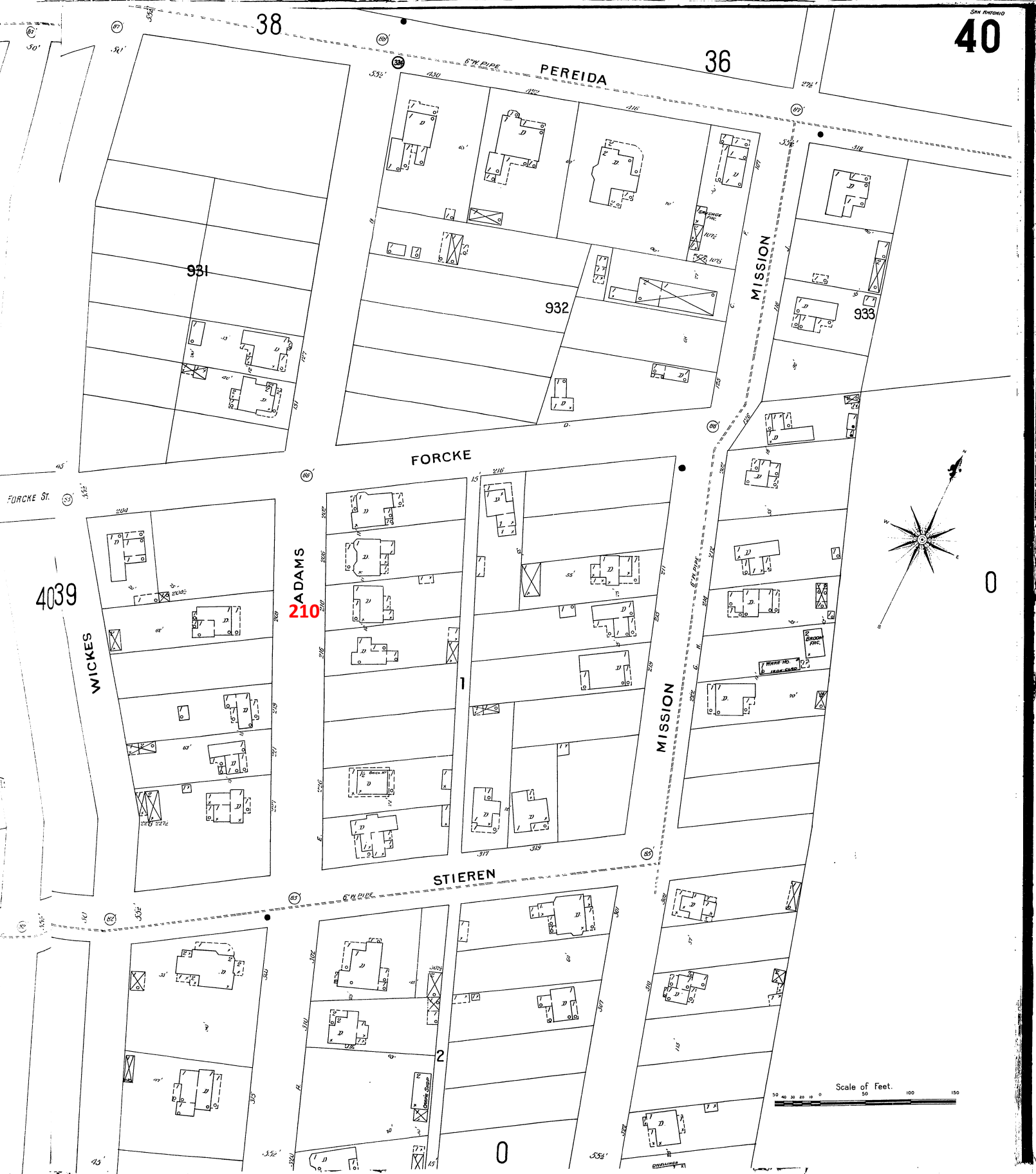



**Richard & Kyle Contreras**  
**210 Adams St, San Antonio, TX 78210**  
**Lot 11, Block 1, N.C.B. 943**



# **Southwest Metal Roofing Systems**

11919 Rail Dr., suite 1

San Antonio, TX. 78233

Phone (210) 822-6868 Fax (210) 946-8957

dannyboes@swmetalroofing.com

**www.swmetalroofing.com**

## **Proposal**

May 11, 2017

Re: Metal Roof quote  
Contreras Residence  
210 Adams  
San Antonio, TX 78210

Southwest Metal Roofing Systems to install roof to include.  
Remove existing composition and roll roof and haul off.  
Replace up to 100 SF of rotten decking. Additional billed at \$1.80 per SF.  
Replace up to 20 LF of rotten fascia. Additional billed at \$7.00 per LF  
Replace skylight to curb mount.  
Install one layer Palisade Synthetic Underlayment.  
Install one layer Ice and Water Shield Underlayment to valleys.  
Install new roof jacks, pipe flashings valley metals, drip edge, chimney and wall flashing.  
Eliminate unused roof jacks and deck over holes.  
Install 24 Ga. Galvalume Standing Seam Roof with munch caps on hips and ridges  
Nominal 18" panels with 1" seams, double locked.  
Haul off all work related debris upon completion.

---

Thank You

Danny Boes  
Southwest Metal Roofing Systems