

Mixed Use Center
  Natural Tier
  Rural Estate Tier
  Suburban Tier

Data Source: City of San Antonio Enterprise GIS, Bexar Metro 911, Bexar Appraisal District  
 "This Geographic Information System Product, received from The City of San Antonio is provided "as is" without warranty of any kind, and the City of San Antonio expressly disclaims all express and implied warranties, including but not limited to the implied warranties of merchantability and fitness for particular purposes. The City of San Antonio does not warrant, guarantee, or make any representations regarding the use, or the results of the use, of the information provided to you by the City of San Antonio in terms of completeness, accuracy, reliability, timeliness or otherwise. The entire risk as to the results and performance of any information obtained from the City of San Antonio is entirely assumed by the recipient."  
 \*Please contact the responsible City of San Antonio Department for specific determinations.\*  
 Maps may be ordered at: (210) 207-7933  
 Map Path: Y:\common\misc\2017\GIS\Pin50\plan\_10\Projects\2017\SDSD\Proposed Annexation Land Use\Babcock\_ProposedLU\_08042017.mxd  
 Date/Time Saved: 08/07/17 at 10:01:47 AM  
 PDF Filename: Babcock\_ProposedLU\_08042017.pdf

# 2017 City of San Antonio Babcock Adopted Land Use

**City of San Antonio**  
 Information Technology Services Department  
 GIS Public Service Unit  
 Riverview Towers  
 111 Soledad St, 9th Floor, Suite 900  
 San Antonio, TX 78205



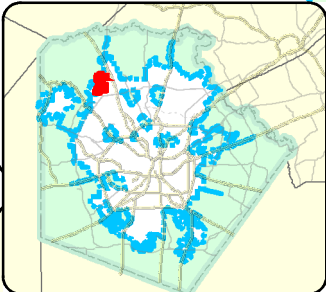
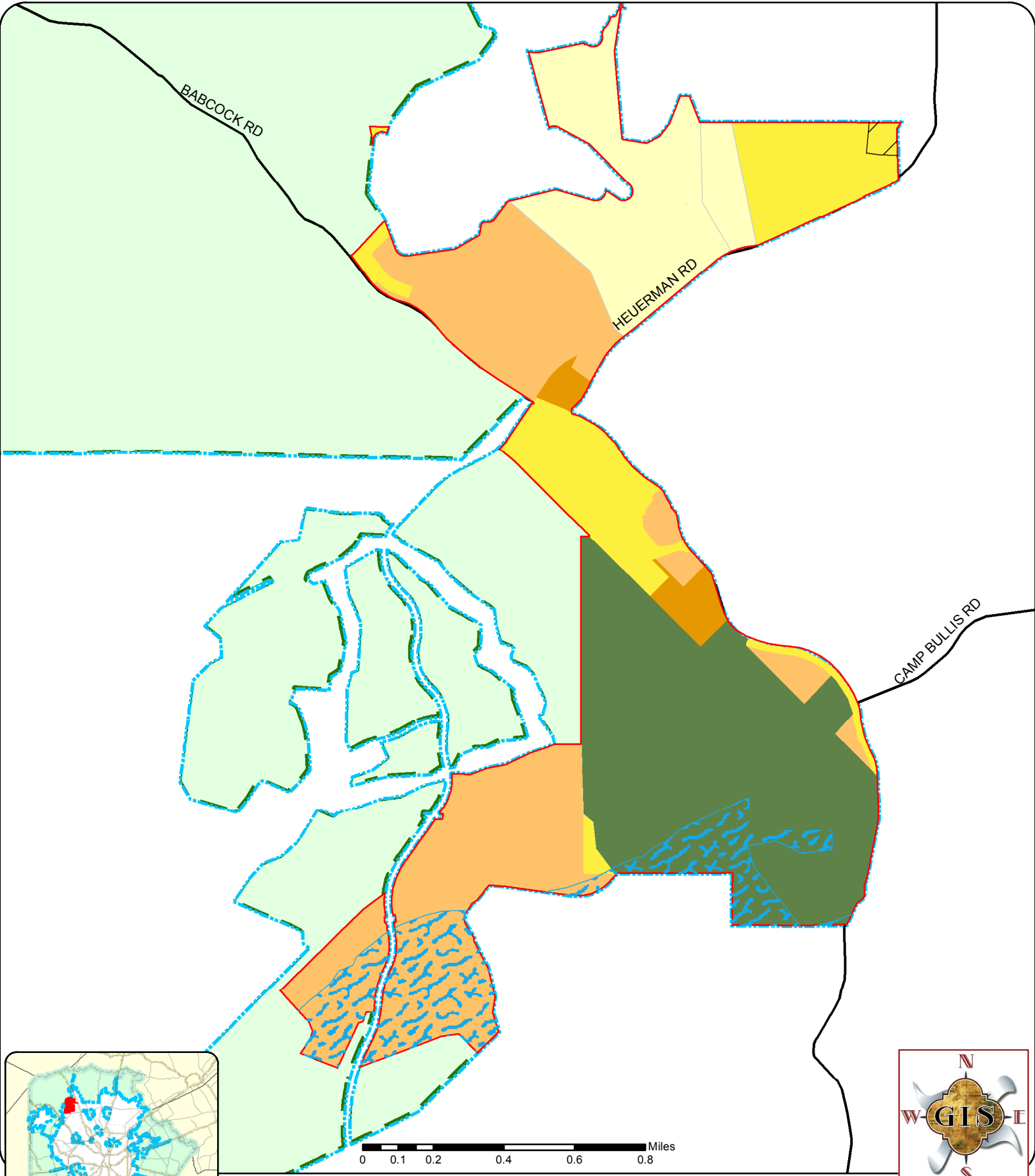

- |                   |                    |                   |                               |
|-------------------|--------------------|-------------------|-------------------------------|
| Agribusiness Tier | General Urban Tier | Regional Center   | Agricultural Agreements       |
| Civic Center      | Mixed Use Center   | Rural Estate Tier | Edwards Aquifer Recharge Zone |
| Country Tier      | Natural Tier       | Suburban Tier     |                               |

Data Source: City of San Antonio Enterprise GIS, Bexar Metro 911, Bexar Appraisal District  
 "This Geographic Information System Product, received from The City of San Antonio is provided 'as is' without warranty of any kind, and the City of San Antonio expressly disclaims all express and implied warranties, including but not limited to the implied warranties of merchantability and fitness for a particular purpose. The City of San Antonio does not warrant, guarantee, or make any representations regarding the use, or the results of the use, of the information provided to you by the City of San Antonio in terms of completeness, accuracy, reliability, timeliness or otherwise. The entire risk as to the results and performance of any information obtained from the City of San Antonio is entirely assumed by the recipient."  
 "Please contact the responsible City of San Antonio Department for specific determinations."  
 Maps may be ordered at: (210) 207-7933  
 Map Path: Y:\common\imac29\GIS\Pin50\plan\_10\Projects2017\DSO\Proposed Annexation Land Use\Babcock\_Proposed\_LU\_08042017.mxd  
 Date/Time Saved: 08/18/17 at 10:18:41 AM  
 PDF Filename: Babcock\_Proposed\_LU\_08042017.pdf

## 2017 City of San Antonio Babcock Proposed Land Use

*For Illustrative Purposes Only*

**City of San Antonio**  
 Information Technology Services Department  
 GIS Public Service Unit  
 Riverview Towers  
 111 Soledad St, 9th Floor, Suite 900  
 San Antonio, TX 78205

