



Map of Property located at 802 Best Way
(Property is located in the ETJ)

Exhibit “B”



Map of Property located at 2760 Black Jack Road
(Property is located in the ETJ)

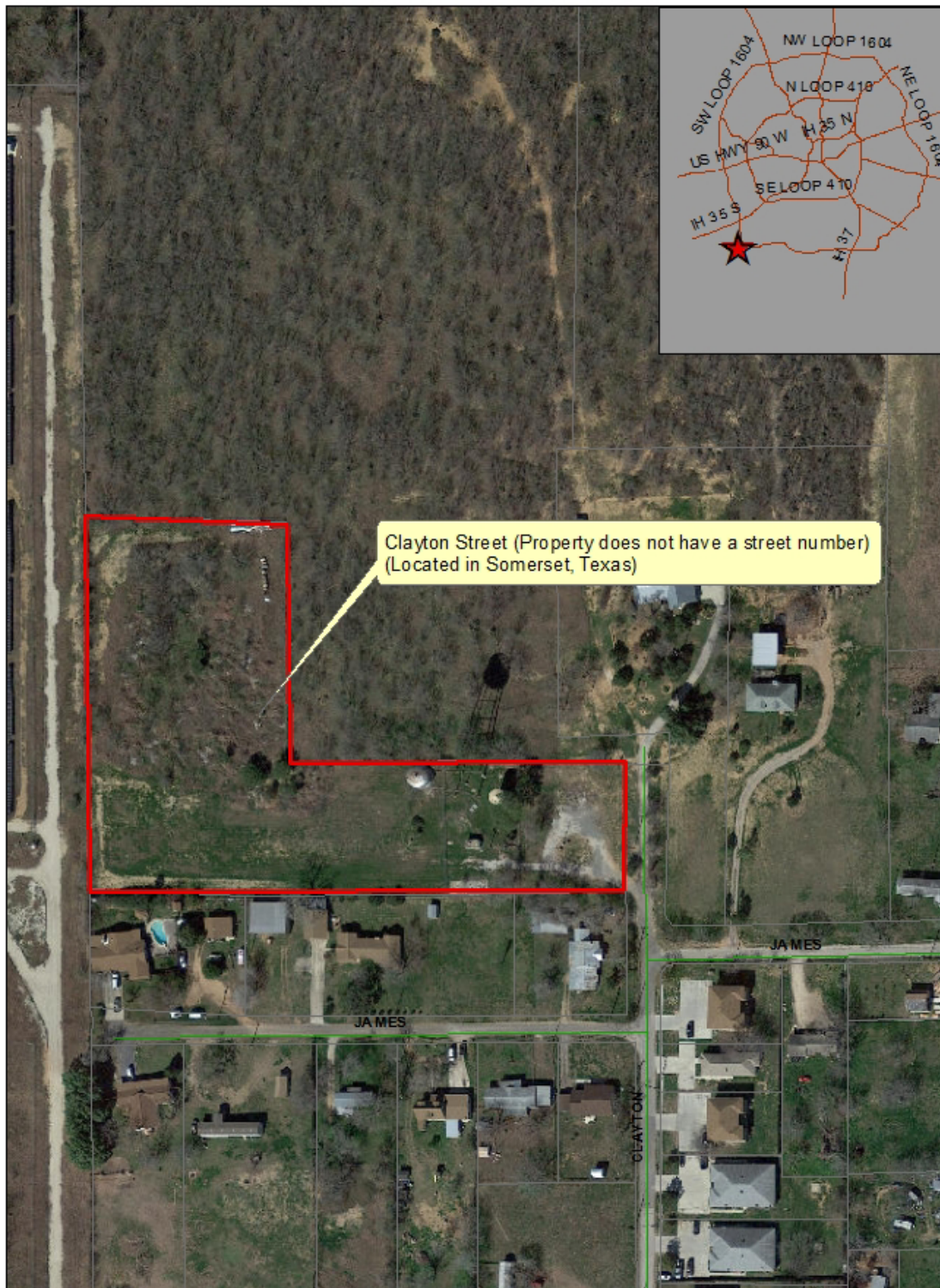

Map of property located at Clayton Street
(Property is located in Somerset, Texas)



Map of property located at 7811 Clegg Drive
(Property is located in City Council District 4)

Exhibit "B"



Map of property located at 26806 Duet
(Property is located in the ETJ)



Map of Property located at 22936 US Highway 281 South
(Property is located in the ETJ)

Exhibit “B”

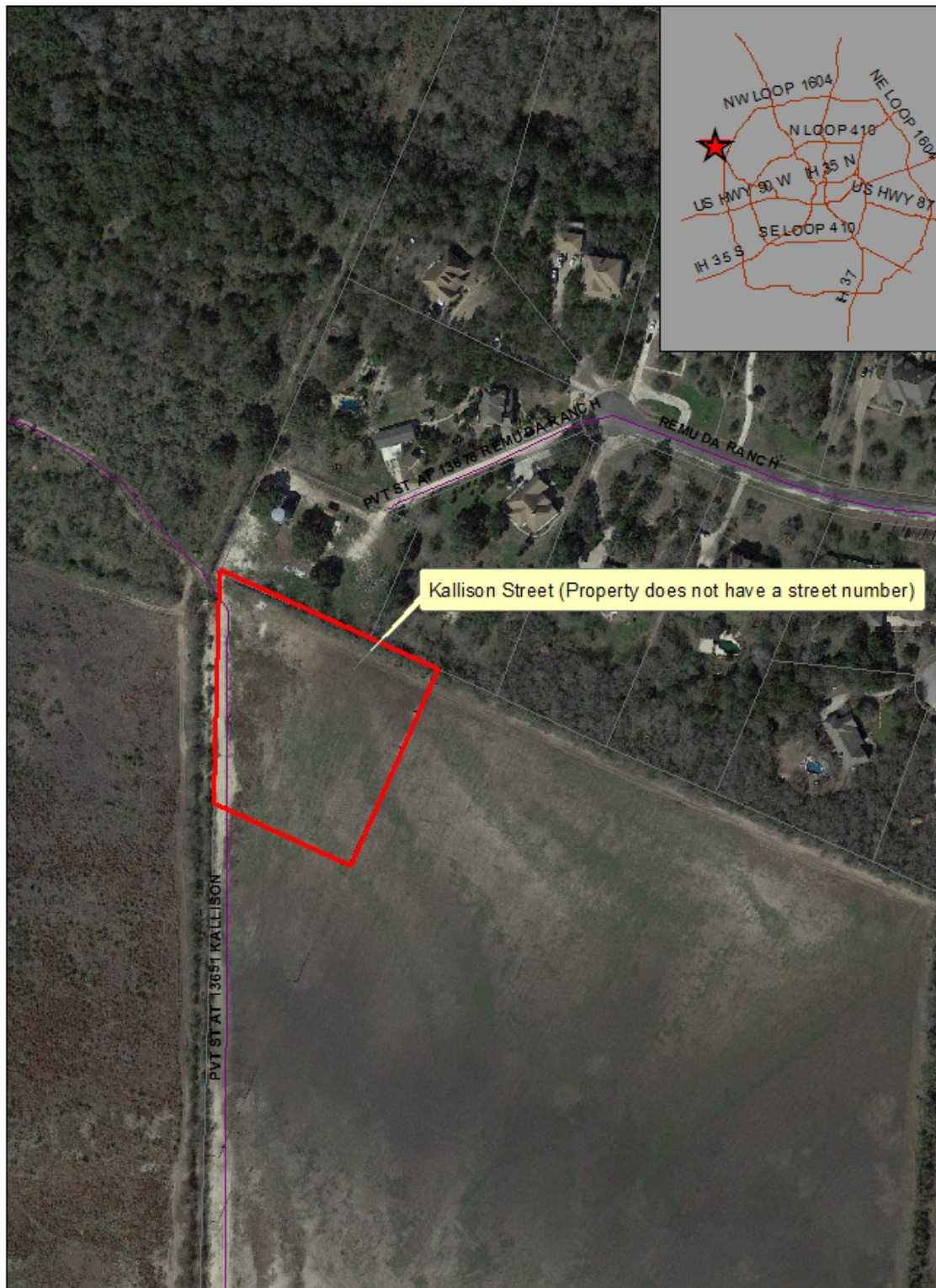

Map of Property located at Kallison Street
(Property is located in the ETJ)

Exhibit “B”

Page 7 of 27

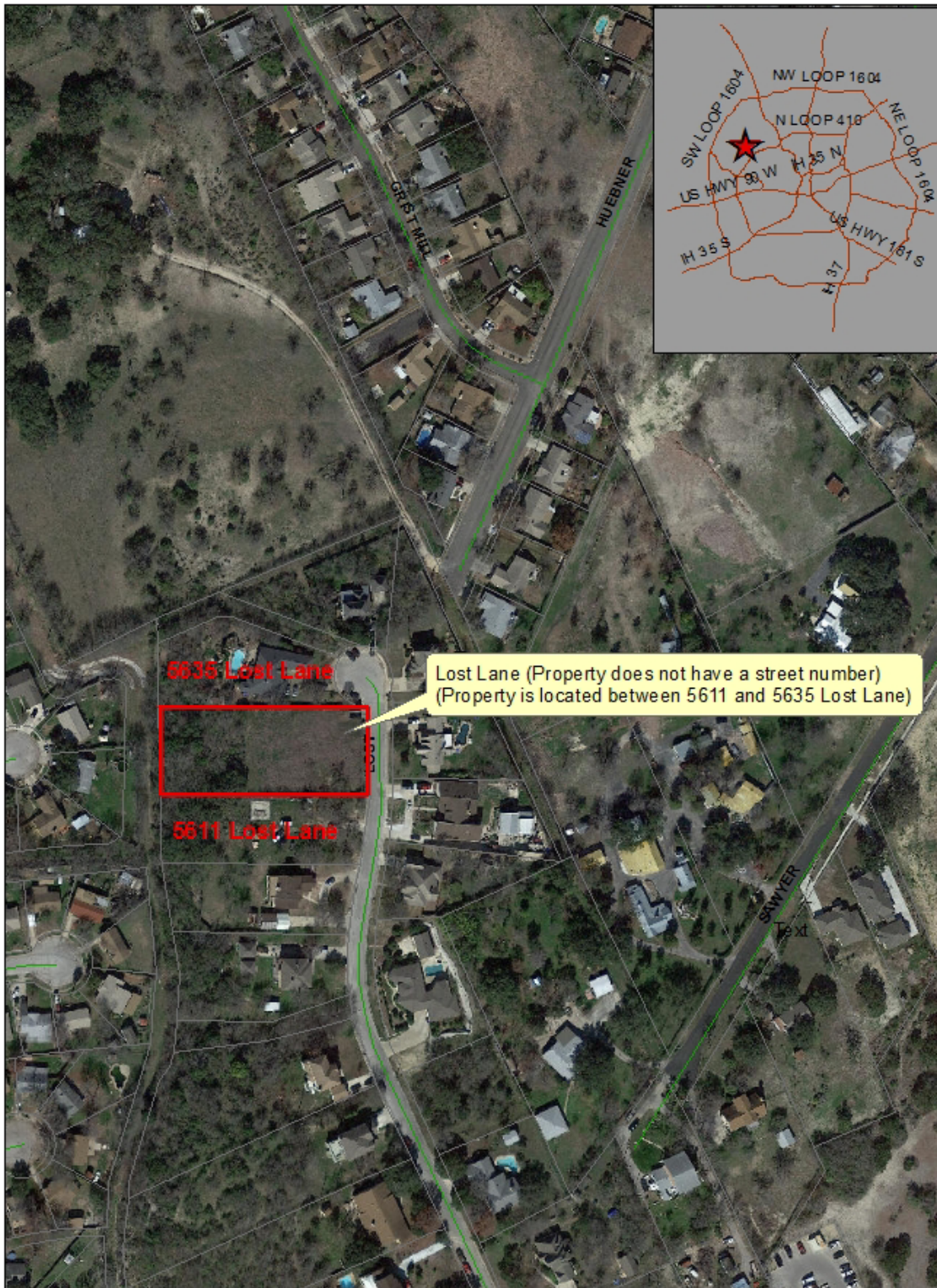
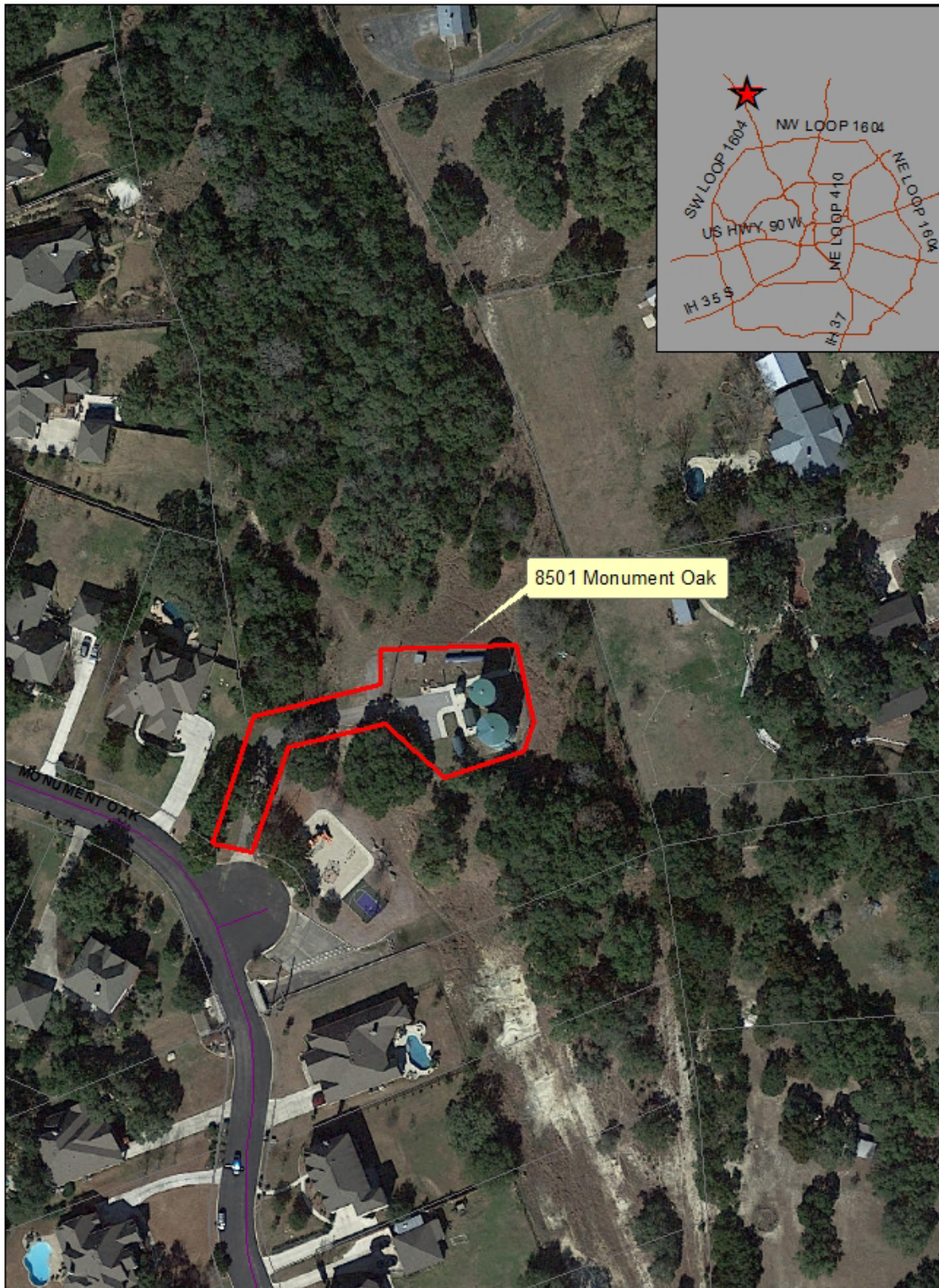

Exhibit “B”



Map of Property located at 201 Mabelle Drive
(Property is located in City Council District 10)



Map of Property located at 8501 Monument Oak
(Property is located in Boerne, Texas)

Exhibit “B”

Page 10 of 27



New World Lot
(0.3704 acre tract out of a 4.060 acre tract of land)

Map of Property located at New World Lot
(Property is located in the ETJ)



Map of Property located at Overlook Loop
(Property is located in the ETJ)

Exhibit "B"

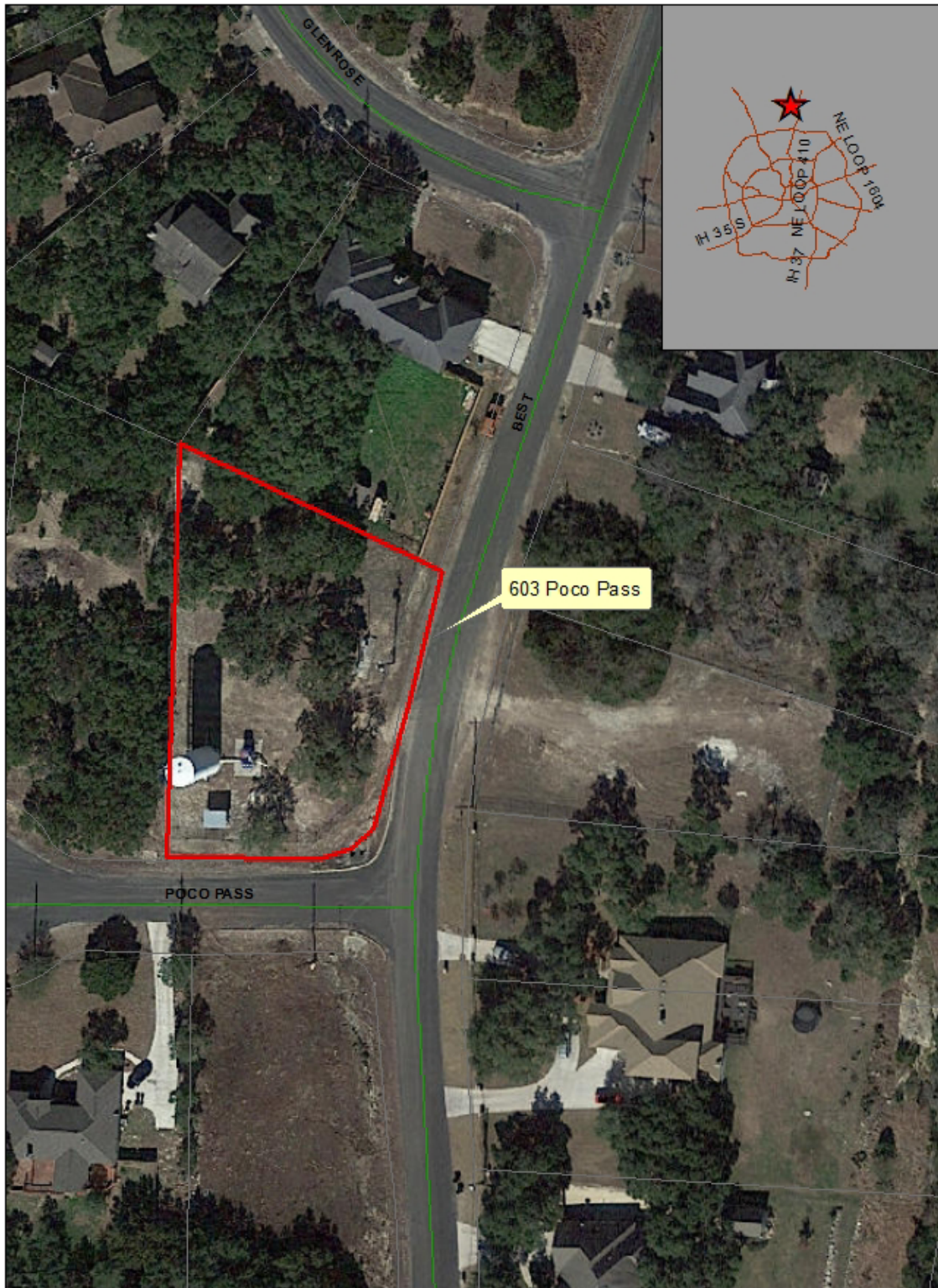

Map of property located at 603 Poco Pass
(Property is located in the ETJ)



Map of Property located at 2315 Rabbit Nook
(Property is located in the ETJ)

Exhibit “B”

Page 14 of 27

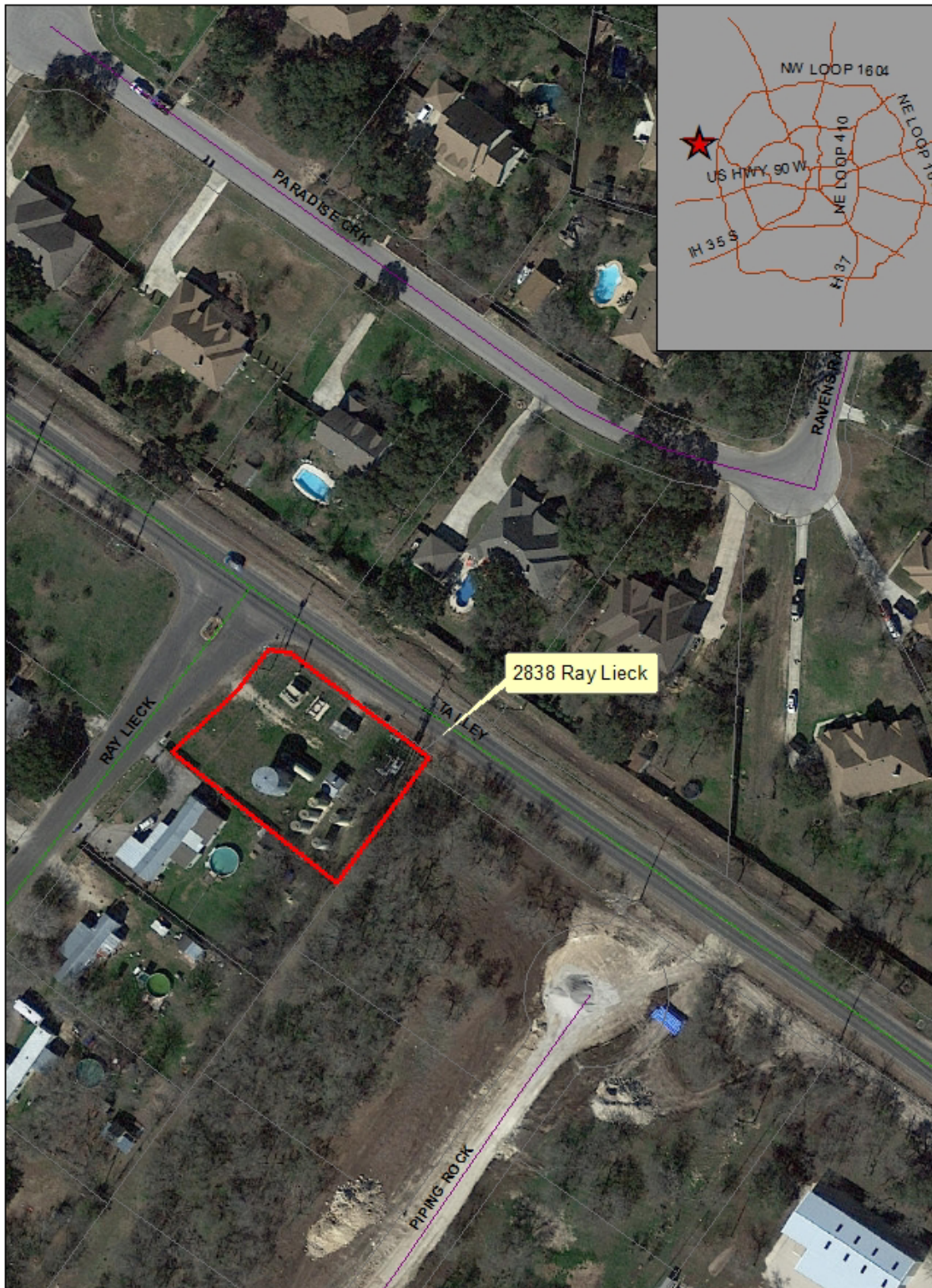

Map of property located at 2838 Ray Lieck
(Property is located in the ETJ)

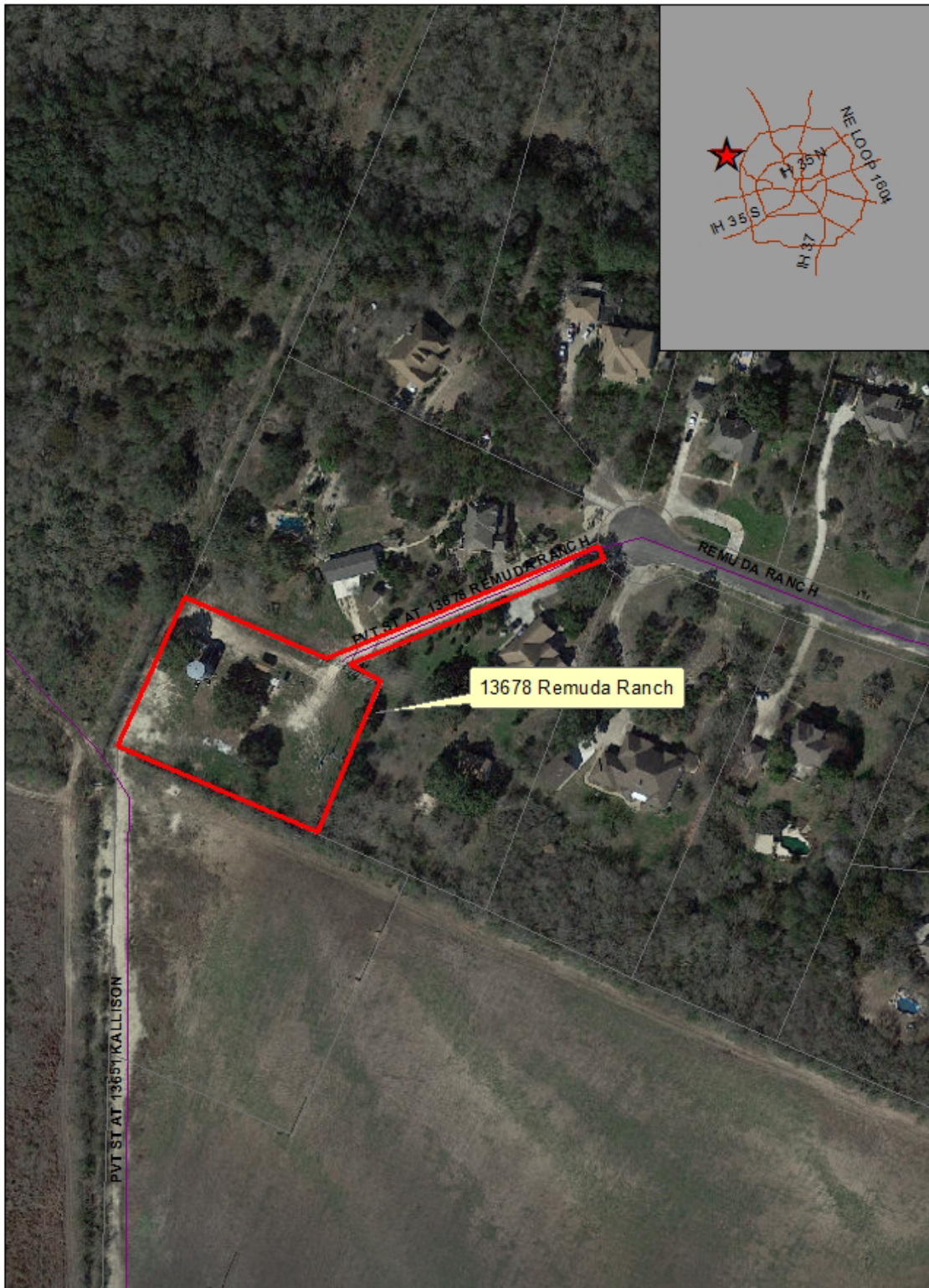

Map of property located at 13678 Remuda Ranch
(Property is located in the ETJ)



Map of property located at 26719 Shadow Pass
(Property is located in the ETJ)

Exhibit “B”

Page 17 of 27



Map of property located at 23011 Shady Forest Drive
(Property is located in Elmendorf, Texas)



Map of property located at Shady Lane Drive
(Property is located in City Council District 8)



Map of property located at 19810 Shady Lane Drive
(Property is located in City Council District 8)

Exhibit “B”

Page 20 of 27



Map of Property located at 23460 Sherry
(Property is located in the ETJ)



Map of Property located at 4006 Storm Oak Drive
(Property is located in Elmendorf, Texas)

Exhibit “B”

Page 22 of 27



Map of Property located at Timberline Drive
(Timberline Facility #75 – BCAD ID 263709)
(Property is located in the ETJ)

Exhibit “B”



Map of Property located at Timberline Drive
(Timberline Facility #75 – BCAD ID 263713)
(Property is located in the ETJ)

Exhibit “B”

Page 24 of 27



Map of Property located at Timberline Drive - BCAD ID 263708
(Property is located in the ETJ)



Map of Property located at Trumbo Road in Atascosa County
(Property is located in Atascosa County)



Map of Property located at 2706 W. Southcross Boulevard
(Property is located in City Council District 5)

Exhibit “B”

Page 27 of 27