

Dotted lines represent current double fence line that will not be replaced.

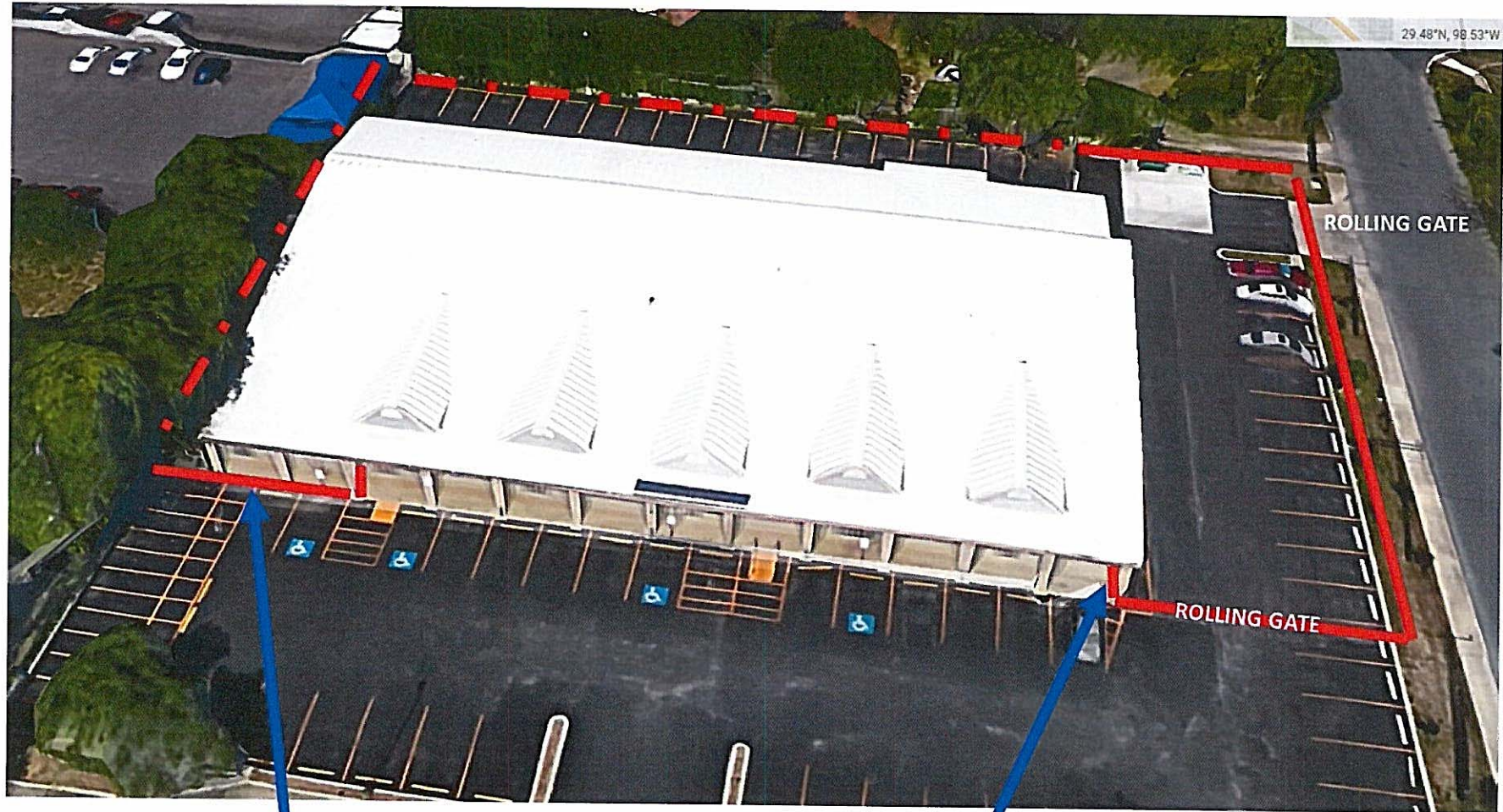

Operation School Bell will be fenced across front with pickets. There will be an ADA-approved entrance gate for the students

Pedestrian Gate for parking lot access

## SITE PLAN

**EL MONTE BLVD**

8Ft Metal Fence

Existing  
Building

**WEST AVE**

**Variance Request: 1 ) a variance to allow an 8 foot tall metal fence in the rear yard.**

**Board of Adjustment**  
Plot Plan for  
**Case No A-17-165**



"NOT TO SCALE,  
FOR ILLUSTRATIVE PURPOSES ONLY"  
Council District: 1

**2611 West Ave**

Development Services Department  
City of San Antonio





# **Board of Adjustment** **Notification Plan for** **Case No A-17-165**



San Antonio City Limits



Subject Property



200' Notification Boundary



Council District: 1

"NOT TO SCALE,  
 FOR ILLUSTRATIVE PURPOSES ONLY"

Development Services Department  
 City of San Antonio



**Photos**  
**Subject Property – 2611 West Avenue**



**Subject Property – 2611 West Avenue**





**Surrounding Properties**



**Surrounding Properties**

