

Project Site

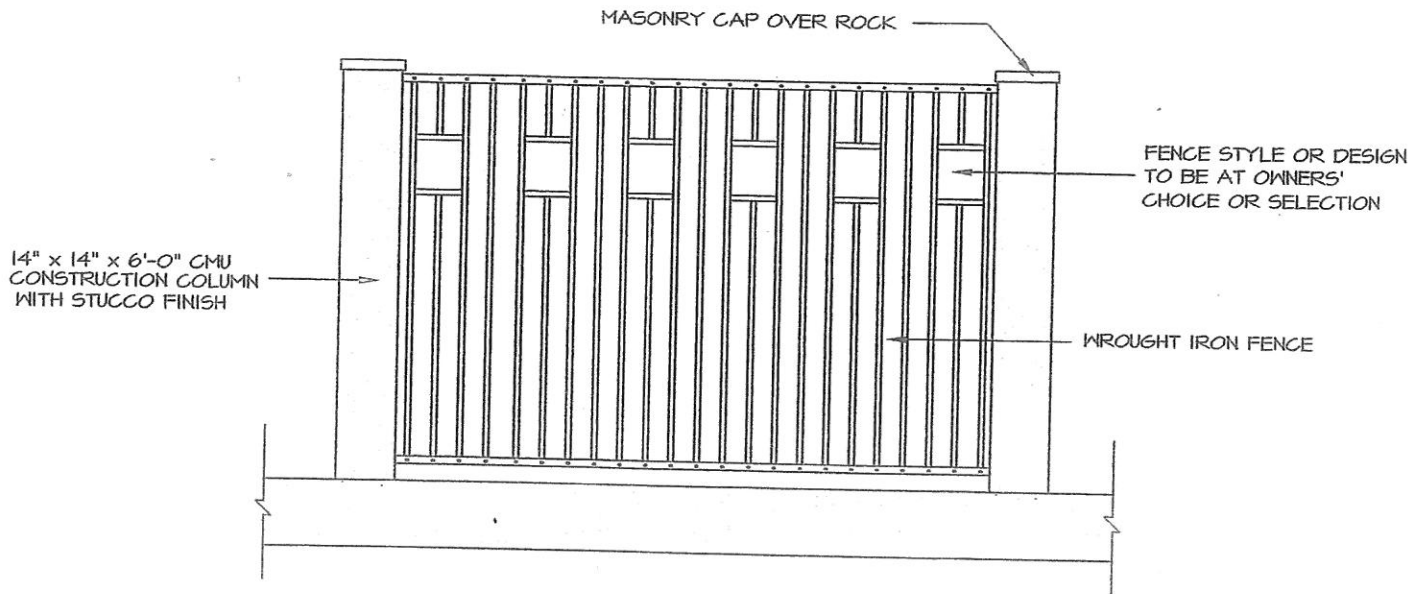

ELEVATION OF FENCE

N.T.S.

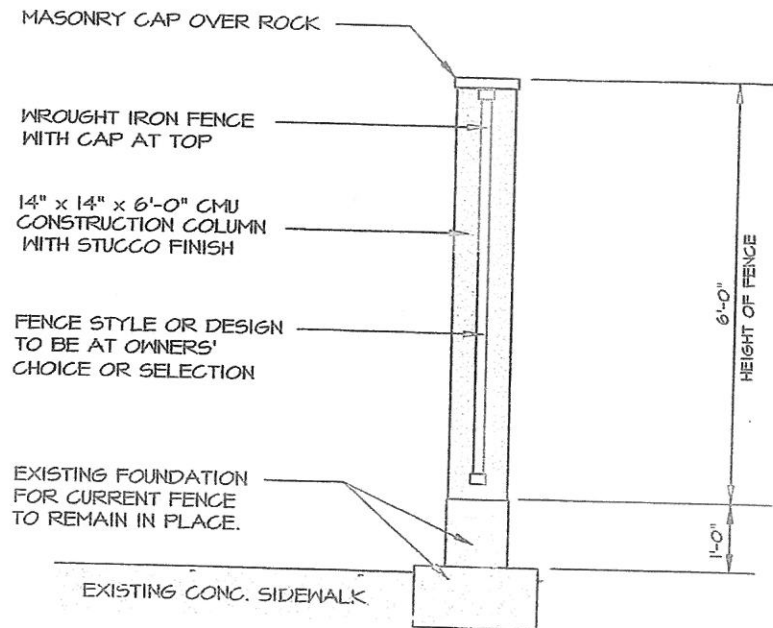

WALL SECTION OF FENCE

N.T.S.

E LOCUST ST

N ST MARY'S ST

**Existing
Building**

6Ft Fence

Variance Request: 1) a special exception to allow a six foot tall predominately open fence in the front yard of the property.

Board of Adjustment
Plot Plan for
Case No A-17-193

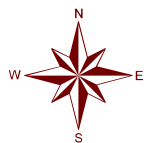

"NOT TO SCALE,
FOR ILLUSTRATIVE PURPOSES ONLY"
Council District: 1

2121 N St Mary's St

Development Services Department
City of San Antonio

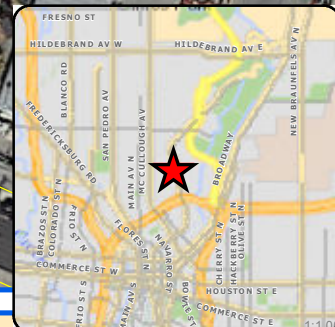
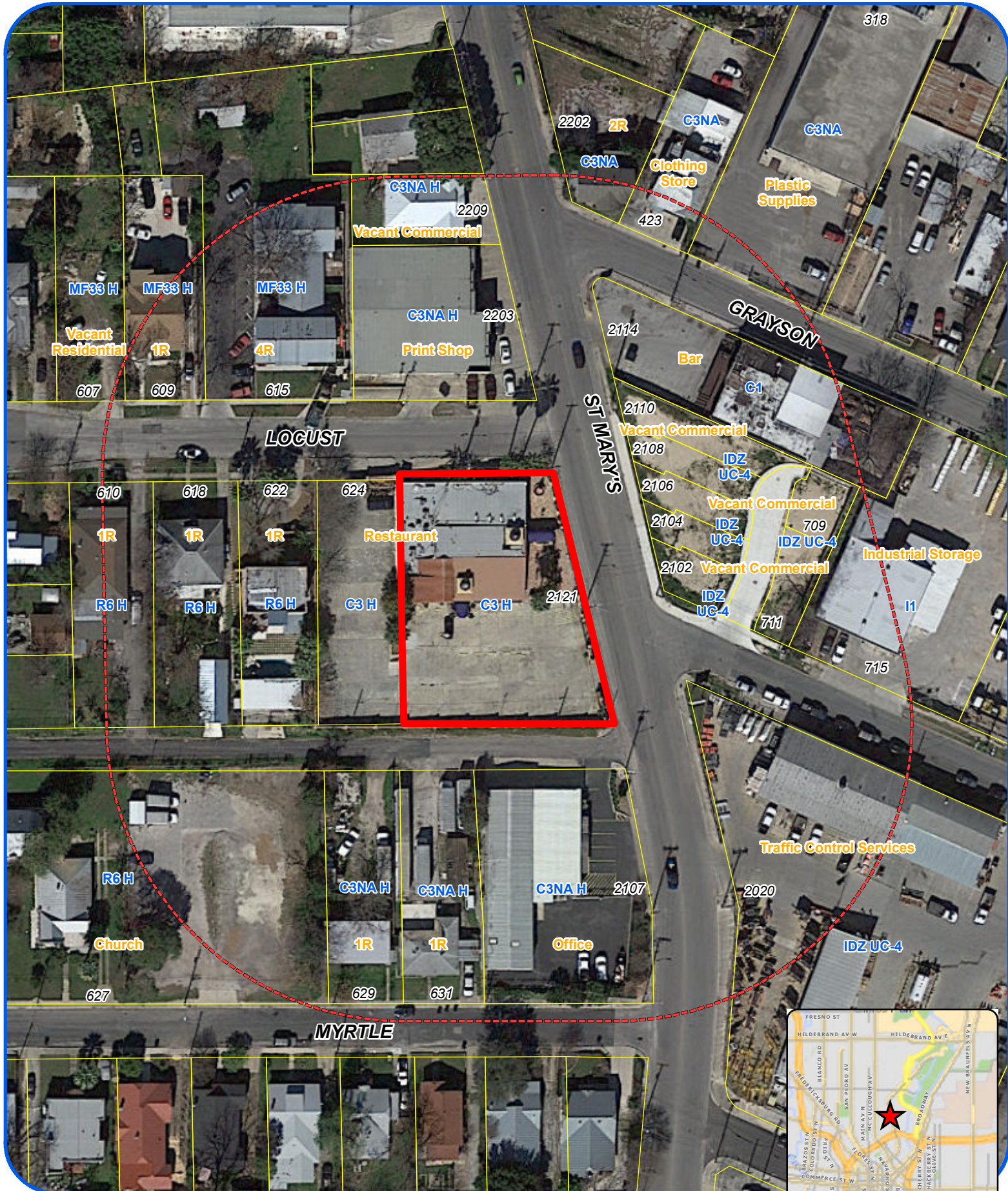

Board of Adjustment **Notification Plan for** **Case No A-17-193**



San Antonio City Limits
 Subject Property
 200' Notification Boundary
 Council District: 1

"NOT TO SCALE,
 FOR ILLUSTRATIVE PURPOSES ONLY"

Development Services Department
 City of San Antonio

Photos
Subject Property – 2121 North St. Mary's Street



Subject Property – 2121 North St. Mary's Street



Neighboring property



Neighboring property



Neighboring property

