

Project ID LM2-7851	
Date:	06-22-2016
Scale:	3/8"=1'
Sales:	A. Jackson
Designer:	C. Sabatino
Rev. #:	
Date:	
Revision Note:	

<input type="checkbox"/> Master Artwork	<input checked="" type="checkbox"/> Conceptual Artwork
Information Required:	

Electrical Requirements	
<input type="checkbox"/> 120V	<input type="checkbox"/> 347V
<input type="checkbox"/> Other	

*Voltage needs to be specified prior to customer approval	
Customer Approval	
Date:	

All rights reserved. The artwork design and/or content is the property of Pattison Sign Group Inc. such cannot be reproduced in whole or in part without written permission by Pattison Sign Group.

TOYOTA 42241 Universal Toyota 12102 IH-35 North San Antonio, TX	Sign Item SG2	Page # 2/3
--	-------------------------	----------------------

Specifications

615uv - D/F Illuminated Pylon Sign

1/8" aluminum fabricated panels
Painted Toyota white

Toy-2: Panned & embossed molded Toyota logo
(2'-6" h x 3'-10 3/8" w) 7.61 sq.ft.

Clamshell trim

Lexan polycarbonate: Bayer Red D99

3M 3635-20B block out vinyl applied second surface

Aluminum coil pre-painted red

Illuminated with red LED

Used Vehicles
(7 3/8" h x 5'-5 3/8" w) 3.35 sq.ft.

Routed out and backed-up with flat 3/16" clear polycarbonate

3M 3635-222 black dual vinyl applied first surface

Backed-up with a second 3/16" white polycarbonate

Illuminated with white LED

1/8" aluminum 3D "Swoosh"
Painted 31 Medium Gray

Electrical hook-up by others

Colors

- ☐ White Acrylic Face
- ☒ Bayer Red D99 : Lexan polycarbonate
- ☒ 3M 3635-20B Block out Vinyl
- ☒ 3M 3635-222 black perforated vinyl
- ☐ 31 Medium Gray

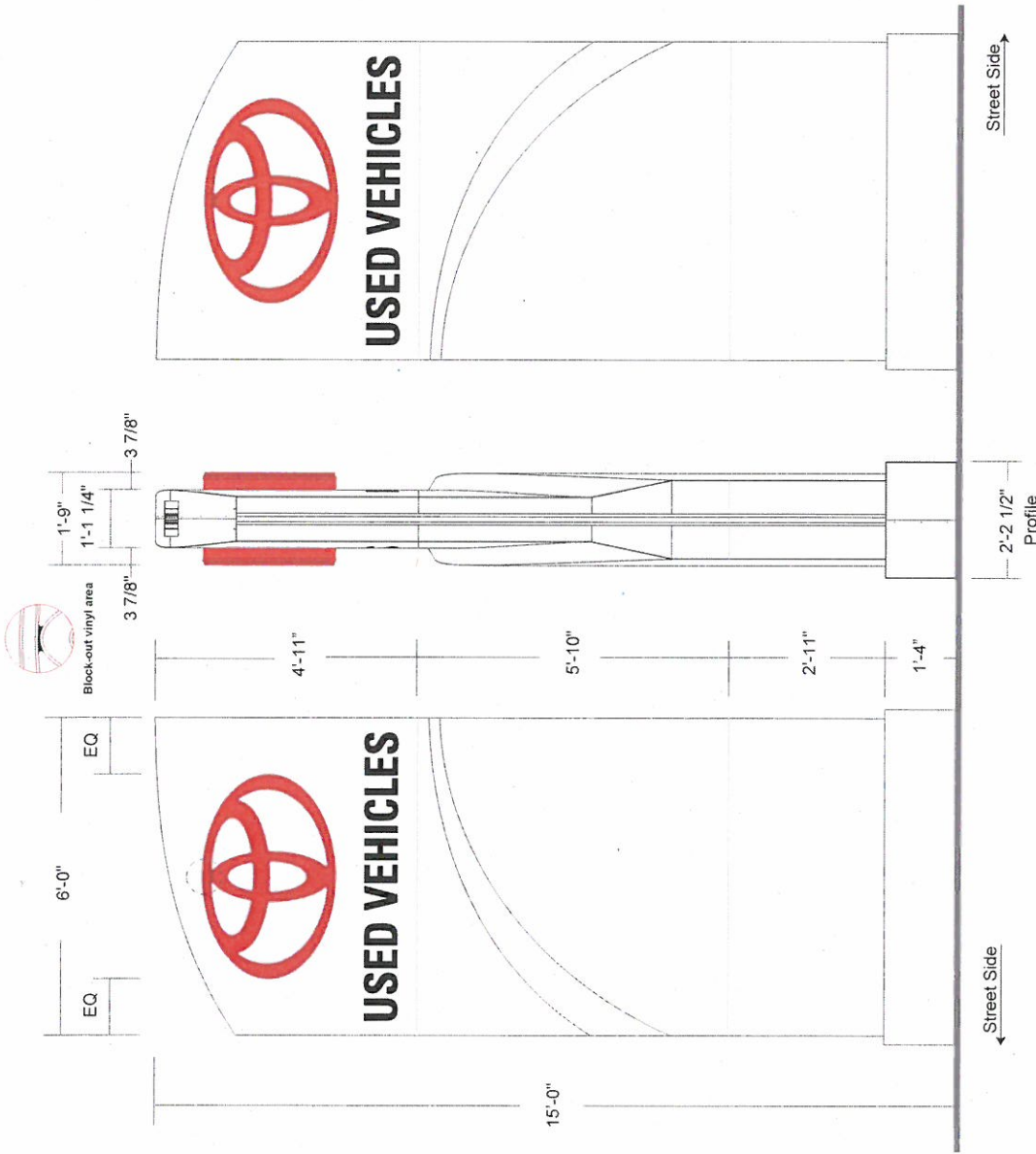

Project ID LM2-7831	
Date:	06-22-2016
Scale:	N.T.S.
Sales:	A.Jackson
Designer:	C.Sabatino
Rev. #:	
Date:	
Revision Note:	

<input type="checkbox"/> Master Artwork
<input checked="" type="checkbox"/> Conceptual Artwork
Information Required:

Electrical Requirements	
<input type="checkbox"/> 120V	<input type="checkbox"/> 347V
<input type="checkbox"/> Other	

*Signage needs to be specified prior to customer approval	
Customer Approval	
Date	

All rights reserved. The artwork depicted here is the property of Pattison Sign Group and is not to be reproduced in whole or in part without written permission by Pattison Sign Group.

 TOYOTA 42241 Universal Toyota 12102 IH-35 North San Antonio, TX	
Sign Item	Page #
Site Plan	3/3

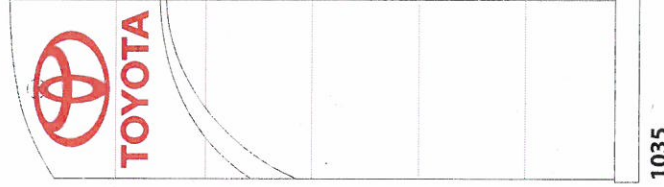
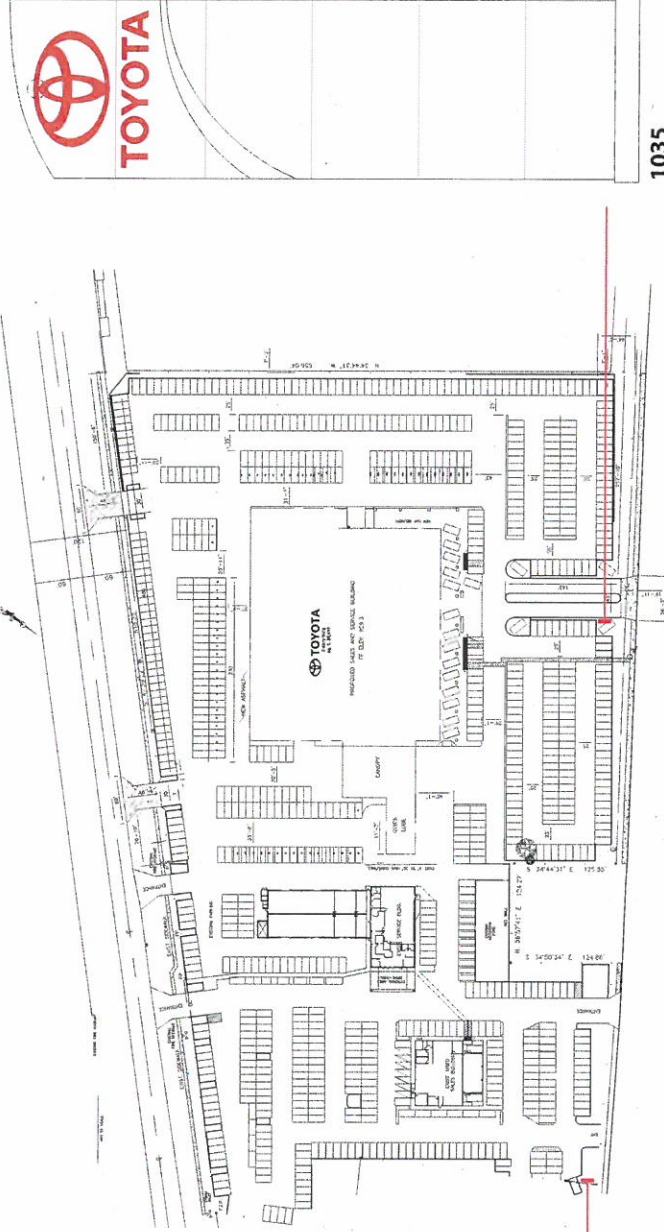

1035

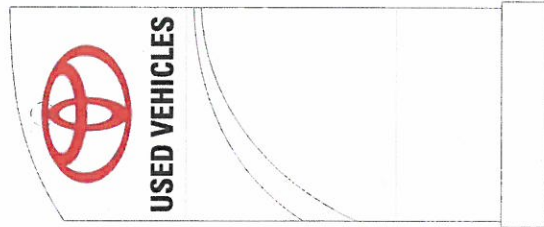

615uv



Variance Request: 1) a five foot variance from the Northeast Gateway Corridor limit that a sign be no taller than 30 feet to allow a sign to be 35 feet tall.

Board of Adjustment
Plot Plan for
Case No A-17-209



"NOT TO SCALE,
FOR ILLUSTRATIVE PURPOSES ONLY"
Council District: 10

12102 IH 25 N

Development Services Department
City of San Antonio

Photos
Subject Property – 12102 N Interstate 35



Subject Property – 12102 N Interstate 35



Neighboring property



Neighboring property

