

LOCATION MAP
MAPSCO MAP GRID: 5778
NOT TO SCALE

ACRE(S)	GETCTV	GAS, ELECTRIC, TELEPHONE AND CABLE TELEVISION
CB	NEW CITY BLOCK	NEW CITY BLOCK
DOC	DOCUMENT NUMBER	OFFICIAL PUBLIC RECORDS (OFFICIAL PUBLIC RECORDS OF REAL PROPERTY) OF BEXAR COUNTY, TEXAS
DPR	DEED AND PLAT RECORDS OF BEXAR COUNTY, TEXAS	
DR	DEED RECORDS OF BEXAR COUNTY, TEXAS	
ELEC	ELECTRIC	VOLUME
ESMT	EASEMENT	PG PAGE(S)
ETJ	EXTRATERRITORIAL JURISDICTION (SURVEYOR)	ROW RIGHT-OF-WAY
		FOUND 1/2" IRON ROD (UNLESS NOTED OTHERWISE)
		SET 1/2" IRON ROD (PD)

- 10' GAS, ELECTRIC, TELEPHONE AND CABLE TV EASEMENT (0.54 ACRES OFF LOT)
- 50'X50' SANITARY SEWER, WATER AND DRAINAGE EASEMENT TO EXPIRE UPON INCORPORATION OF FUTURE PLATTED STREET (0.058 ACRES OFF LOT)
- VARIABLE WIDTH CLEAR VISION EASEMENT
- 10' GAS, ELECTRIC, TELEPHONE AND CABLE TV EASEMENT (WESTCREEK OAKS UNIT-6, PLAT #140232) (PLATTED CONCURRENTLY)
- 16' SANITARY SEWER EASEMENT (VOL 16218, PG 428 OPR)
- PERMANENT WATER LINE EASEMENT (VOL 15846, PG 1179-1186 OPR)
- VARIABLE WIDTH DRAINAGE EASEMENT (VOL 9536, PG 113-114 DPR)
- 14' ELEC, GAS, TEL & CA. T.V. EASEMENT (VOL 9536, PG 113-114 DPR)

SURVEYOR'S NOTES:

- PROPERTY CORNERS ARE MONUMENTED WITH CAP OR DISK MARKED "PAPE-DAWSON" UNLESS NOTED OTHERWISE.
- COORDINATES SHOWN ARE BASED ON THE NORTH AMERICAN DATUM OF 1983 NAD83 (NA2011) EPOCH 2010.00 FROM THE TEXAS COORDINATE SYSTEM ESTABLISHED FOR THE SOUTH CENTRAL ZONE DISPLAYED IN GRID VALUES DERIVED FROM THE NGS COOPERATIVE CORS NETWORK.
- DIMENSIONS SHOWN ARE SURFACE.
- BEARINGS ARE BASED ON THE NORTH AMERICAN DATUM OF 1983 NAD83 (NA2011) EPOCH 2010.00, FROM THE TEXAS COORDINATE SYSTEM ESTABLISHED FOR THE SOUTH CENTRAL ZONE.

C.P.S. NOTES:

- THE CITY OF SAN ANTONIO AS PART OF ITS ELECTRIC AND GAS SYSTEM (CITY PUBLIC SERVICE BOARD) IS HEREBY DEDICATED THE EASEMENTS AND RIGHTS-OF-WAY FOR ELECTRIC AND GAS DISTRIBUTION AND SERVICE FACILITIES IN THE AREAS DESIGNATED ON THIS PLAT AS "ELECTRIC EASEMENT", "GAS EASEMENT", "ANCHOR EASEMENT", "SERVICE EASEMENT", "OVERLAPPING EASEMENT", "UTILITY EASEMENT", AND "TRANSFORMER EASEMENT" FOR THE PURPOSE OF INSTALLING, CONSTRUCTING, RECONSTRUCTING, MAINTAINING, REMOVING, INSPECTING, PATROLLING, AND ERECTING POLES, HANGING OR BURNING WIRES, CABLES, CONDUITS, PIPES, OR TRANSFORMERS, EACH WITH ITS NECESSARY APPURTENANCES TOGETHER WITH THE RIGHT OF INGRESS AND EGRESS OVER GRANTOR'S ADJACENT LAND, THE RIGHT TO RELOCATE SAID FACILITIES WITHIN SAID EASEMENT AND RIGHT-OF-WAY AREAS, AND THE RIGHT TO REMOVE FROM SAID LANDS ALL TREES OR PARTS THEREOF, OR OTHER OBSTRUCTIONS WHICH ENDANGER OR MAY INTERFERE WITH THE EFFICIENCY OF SAID LINES OR APPURTENANCES THEREOF. IT IS AGREED AND UNDERSTOOD THAT NO BUILDINGS, CONCRETE SLABS, OR WALLS WILL BE PLACED WITHIN SAID EASEMENT AREA.
- ANY CPS MONETARY LOSS RESULTING FROM MODIFICATIONS REQUIRED OF CPS EQUIPMENT LOCATED WITHIN SAID EASEMENT, DUE TO GRADE CHANGES OR GROUND ELEVATION ALTERATIONS SHALL BE CHARGED TO THE PERSON OR PERSONS DEEMED RESPONSIBLE FOR SAID GRADE CHANGES OR GROUND ELEVATION ALTERATION.
- THIS PLAT DOES NOT AMEND, ALTER, REPEAL OR OTHERWISE AFFECT ANY EXISTING ELECTRIC, GAS, WATER, SEWER, DRAINAGE, TELEPHONE, CABLE EASEMENTS OR ANY OTHER EASEMENTS FOR UTILITIES UNLESS THE CHANGES TO SUCH EASEMENTS ARE DESCRIBED HEREON.

STATE OF TEXAS
COUNTY OF BEXAR

I HEREBY CERTIFY THAT PROPER ENGINEERING CONSIDERATION HAS BEEN GIVEN THIS PLAT TO THE MATTERS OF STREETS, LOTS AND DRAINAGE LAYOUT, TO THE BEST OF MY KNOWLEDGE THIS PLAT CONFORMS TO ALL REQUIREMENTS OF THE UNIFIED DEVELOPMENT CODE, EXCEPT FOR THOSE VARIANCES GRANTED BY THE SAN ANTONIO PLANNING COMMISSION.

STATE OF TEXAS
COUNTY OF BEXAR

I HEREBY CERTIFY THAT THE ABOVE PLAT CONFORMS TO THE MINIMUM STANDARDS SET FORTH BY THE TEXAS BOARD OF PROFESSIONAL LAND SURVEYING ACCORDING TO AN ACTUAL SURVEY MADE ON THE GROUND BY: PAPE-DAWSON ENGINEERS, INC.

UNPLATTED
183.507 ACRE
WPE VENTURES, LLC
(VOL 15874,
PG 2258-2269 OPR)

N: 13711590.50
E: 2052708.22

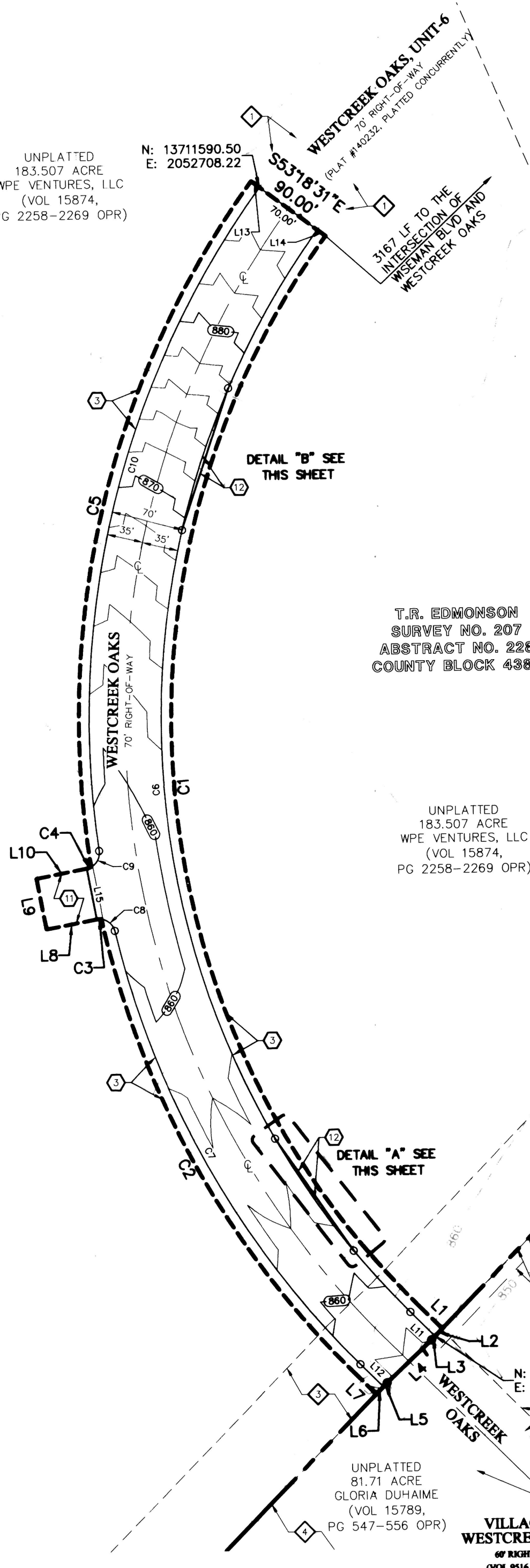

T.R. EDMONSON
SURVEY NO. 207
ABSTRACT NO. 228
COUNTY BLOCK 4387

UNPLATTED
183.507 ACRE
WPE VENTURES, LLC
(VOL 15874,
PG 2258-2269 OPR)

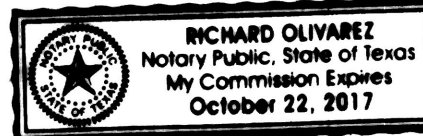

LINE #	BEARING	LENGTH
L1	S45°07'20"E	33.52'
L2	S44°40'35"W	10.00'
L3	S44°40'35"W	5.09'
L4	S47°19'06"W	59.87'
L5	S44°52'31"W	5.09'
L6	S44°52'31"W	10.00'
L7	N45°07'20"W	31.03'
L8	S79°36'16"W	50.00'
L9	N10°23'44"W	50.00'
L10	N79°36'16"E	50.00'
L11	S45°07'20"E	33.56'
L12	N45°07'20"W	31.03'
L13	N53°18'31"W	10.00'
L14	N53°18'31"W	10.00'
L15	N10°23'44"W	50.00'

CURVE #	RADIUS	DELTA	CHORD BEARING	CHORD	LENGTH
C1	790.00'	81°48'49"	S41°25'55"E	1034.63'	1128.05'
C2	880.00'	33°03'15"	N28°35'42"W	500.67'	507.68'
C3	15.00'	17°20'21"	S88°16'26"W	4.52'	4.54'
C4	15.00'	17°20'21"	N70°56'06"E	4.52'	4.54'
C5	880.00'	45°24'53"	N13°59'03"E	679.40'	697.52'
C6	800.00'	81°48'49"	S41°25'55"E	1047.73'	1142.33'
C7	870.00'	32°08'10"	N29°03'15"W	481.59'	487.97'
C8	15.00'	70°04'13"	N48°01'16"W	17.22'	18.34'
C9	15.00'	70°04'13"	N27°13'49"E	17.22'	18.34'
C10	870.00'	44°29'47"	N14°26'36"E	658.80'	675.65'

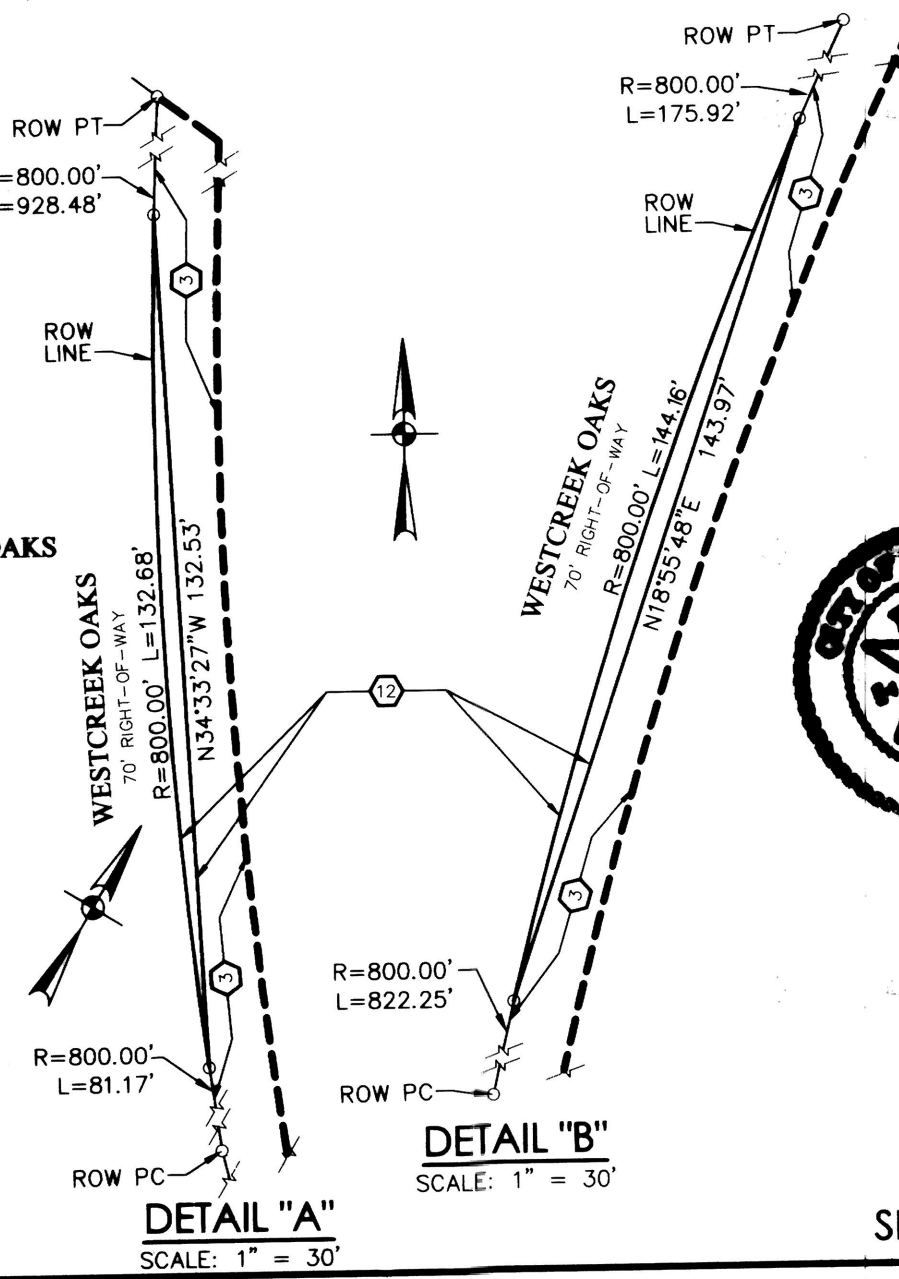

STATE OF TEXAS
COUNTY OF BEXAR

THE OWNER OF LAND SHOWN ON THIS PLAT, IN PERSON OR THROUGH A DULY AUTHORIZED AGENT, DEDICATES TO THE USE OF THE PUBLIC, EXCEPT AREAS IDENTIFIED AS PRIVATE OR PART OF AN ENCLAVE OR PLANNED UNIT DEVELOPMENT, FOREVER ALL STREETS, ALLEYS, PARKS, WATERCOURSES, DRAINS, EASEMENTS AND PUBLIC PLACES THEREON SHOWN FOR THE PURPOSE AND CONSIDERATION THEREIN EXPRESSED.

OWNER/DEVELOPER
JAY A. HANNA
WPE VENTURES, LLC
1011 N LAMAR BLVD
AUSTIN, TEXAS 78703
(512) 477-2400

STATE OF TEXAS
COUNTY OF BEXAR

BEFORE ME, THE UNDERSIGNED AUTHORITY ON THIS DAY PERSONALLY APPEARED JAY A. HANNA, KNOWN TO ME TO BE THE PERSON WHOSE NAME IS SUBSCRIBED TO THE FOREGOING INSTRUMENT, AND ACKNOWLEDGED TO ME THAT HE EXECUTED THE SAME FOR THE PURPOSES AND CONSIDERATIONS THEREIN EXPRESSED AND IN THE CAPACITY THEREIN STATED, GIVEN UNDER MY HAND AND SEAL OF OFFICE THIS 20th DAY OF MARCH, A.D. 2015.

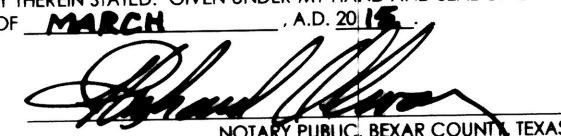

BEXAR COUNTY MAINTENANCE NOTE:

THE MAINTENANCE OF DRAINAGE EASEMENTS, GREENBELTS AND OPEN PERMEABLE SPACES SHOWN HEREON SHALL BE THE RESPONSIBILITY OF THE PROPERTY OWNER OR HOMEOWNERS ASSOCIATION AND THEIR SUCCESSORS OR ASSIGNS AND NOT THE RESPONSIBILITY OF THE CITY OF SAN ANTONIO OR BEXAR COUNTY.

SAWS DEDICATION NOTE:

THE DEVELOPER DEDICATES THE SANITARY SEWER AND/OR WATER MAINS TO THE SAN ANTONIO WATER SYSTEM UPON COMPLETION BY THE DEVELOPER AND ACCEPTANCE BY THE SAN ANTONIO WATER SYSTEM. THE SAN ANTONIO WATER SYSTEM WILL OWN AND MAINTAIN SAID SANITARY SEWER AND/OR WATER MAINS WHICH ARE LOCATED WITHIN THIS PARTICULAR PLAT.

SAWS NOTE:

THE SAN ANTONIO WATER SYSTEM IS HEREBY GRANTED THE RIGHT OF INGRESS AND EGRESS ACROSS GRANTOR'S ADJACENT PROPERTY TO ACCESS THE WATER AND WASTEWATER EASEMENTS SHOWN ON THIS PLAT.

DRAINAGE EASEMENT NOTE:

NO STRUCTURE, FENCES, WALLS OR OTHER OBSTRUCTIONS THAT IMPEDE DRAINAGE SHALL BE PLACED WITHIN THE LIMITS OF THE DRAINAGE EASEMENTS SHOWN ON THIS PLAT. NO LANDSCAPING OR OTHER TYPE OF MODIFICATIONS WHICH ALTER THE CROSS-SECTIONS OF THE DRAINAGE EASEMENTS, AS APPROVED, SHALL BE ALLOWED WITHOUT THE APPROVAL OF THE DIRECTOR OF PUBLIC WORKS. THE CITY OF SAN ANTONIO AND BEXAR COUNTY SHALL HAVE THE RIGHT TO INGRESS AND EGRESS OVER THE GRANTOR'S ADJACENT PROPERTY TO REMOVE ANY IMPEDING OBSTRUCTIONS PLACED WITHIN THE LIMITS OF SAID DRAINAGE EASEMENTS AND TO MAKE ANY MODIFICATIONS OR IMPROVEMENTS WITHIN SAID DRAINAGE EASEMENTS.

TREE NOTE:

THIS SUBDIVISION IS SUBJECT TO A MASTER TREE PERMIT (A/P# 1967516) WHICH REQUIRES COMPLIANCE BY THE DEVELOPER AND/OR BUILDER. THE MASTER TREE PERMIT IS ON FILE AT THE CITY OF SAN ANTONIO ARBORISTS OFFICE. NO TREES OR UNDERSTORY SHALL BE REMOVED WITHOUT PRIOR CONSULTATION WITH THE CITY ARBORIST OFFICE 35-47(H).

PLAT NUMBER 140233

SUBDIVISION PLAT
OF
WESTCREEK OAKS, UNIT-7

A 2.592 ACRE TRACT OF LAND OUT OF A 183.507 ACRE TRACT OF LAND CONVEYED TO WPE VENTURES, LLC IN SPECIAL WARRANTY DEED RECORDED IN VOLUME 15874, PAGES 2258-2269, OF THE OFFICIAL PUBLIC RECORDS OF BEXAR COUNTY, TEXAS, OUT OF THE T.R. EDMONSON SURVEY NUMBER 207, ABSTRACT 228, COUNTY BLOCK 4387, BEXAR COUNTY, TEXAS.

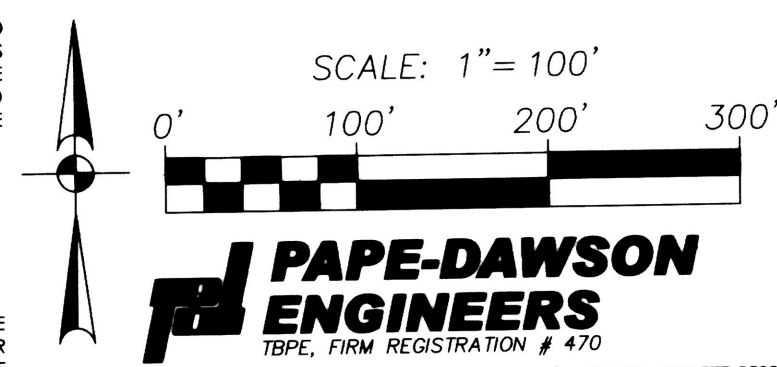

DATE OF PRINT: February 27, 2015

CERTIFICATE OF APPROVAL

THE UNDERSIGNED, COUNTY JUDGE OF BEXAR COUNTY, TEXAS AND PRESIDING OFFICER OF THE COMMISSIONERS COURT OF BEXAR COUNTY, DOES HEREBY CERTIFY THAT THE ATTACHED PLAT WAS DULY FILED WITH THE COMMISSIONERS COURT OF BEXAR COUNTY, TEXAS AND THAT AFTER EXAMINATION IT APPEARED THAT SAID PLAT IS IN CONFORMITY WITH THE STATUTES, RULES AND REGULATIONS GOVERNING SAME, AND THIS PLAT WAS APPROVED BY THE SAID COMMISSIONERS COURT.

DATED THIS _____ DAY OF _____, A.D. 20 _____

COUNTY JUDGE, BEXAR COUNTY, TEXAS

COUNTY CLERK, BEXAR COUNTY, TEXAS

THIS PLAT OF WESTCREEK OAKS, UNIT-7, HAS BEEN SUBMITTED TO AND CONSIDERED BY THE PLANNING COMMISSION OF THE CITY OF SAN ANTONIO, TEXAS, IS HEREBY APPROVED BY SUCH COMMISSION IN ACCORDANCE WITH STATE OR LOCAL LAWS AND REGULATIONS; AND/OR WHERE ADMINISTRATIVE EXCEPTION(S) AND/OR VARIANCE(S) HAVE BEEN GRANTED.

DATED THIS 25th DAY OF March, A.D. 2015

BY: _____ CHAIRMAN

BY: _____ SECRETARY

STATE OF TEXAS
COUNTY OF BEXAR

I, _____, COUNTY CLERK OF BEXAR COUNTY, DO HEREBY

CERTIFY THAT THIS PLAT WAS FILED FOR RECORD IN MY OFFICE, ON THE _____ DAY

OF _____, A.D. 20 _____, AT _____ M. AND DULY RECORDED IN THE

_____ DAY OF _____, A.D. 20 _____, AT _____ M. IN THE

DEED AND PLAT RECORDS OF BEXAR COUNTY, IN BOOK/ VOLUME _____ ON

PAGE _____ IN TESTIMONY WHEREOF, WITNESS MY HAND AND OFFICIAL SEAL OF

OFFICE, THIS _____ DAY OF _____, A.D. 20 _____.

COUNTY CLERK, BEXAR COUNTY, TEXAS

BY: _____, DEPUTY

SHEET 1 OF 1