

Board of Adjustment **Notification Plan for** **Case No A-18-039**



- San Antonio City Limits
- Subject Property
- 200' Notification Boundary
- Council District: 7



"NOT TO SCALE,
 FOR ILLUSTRATIVE PURPOSES ONLY"

Development Services Department
 City of San Antonio

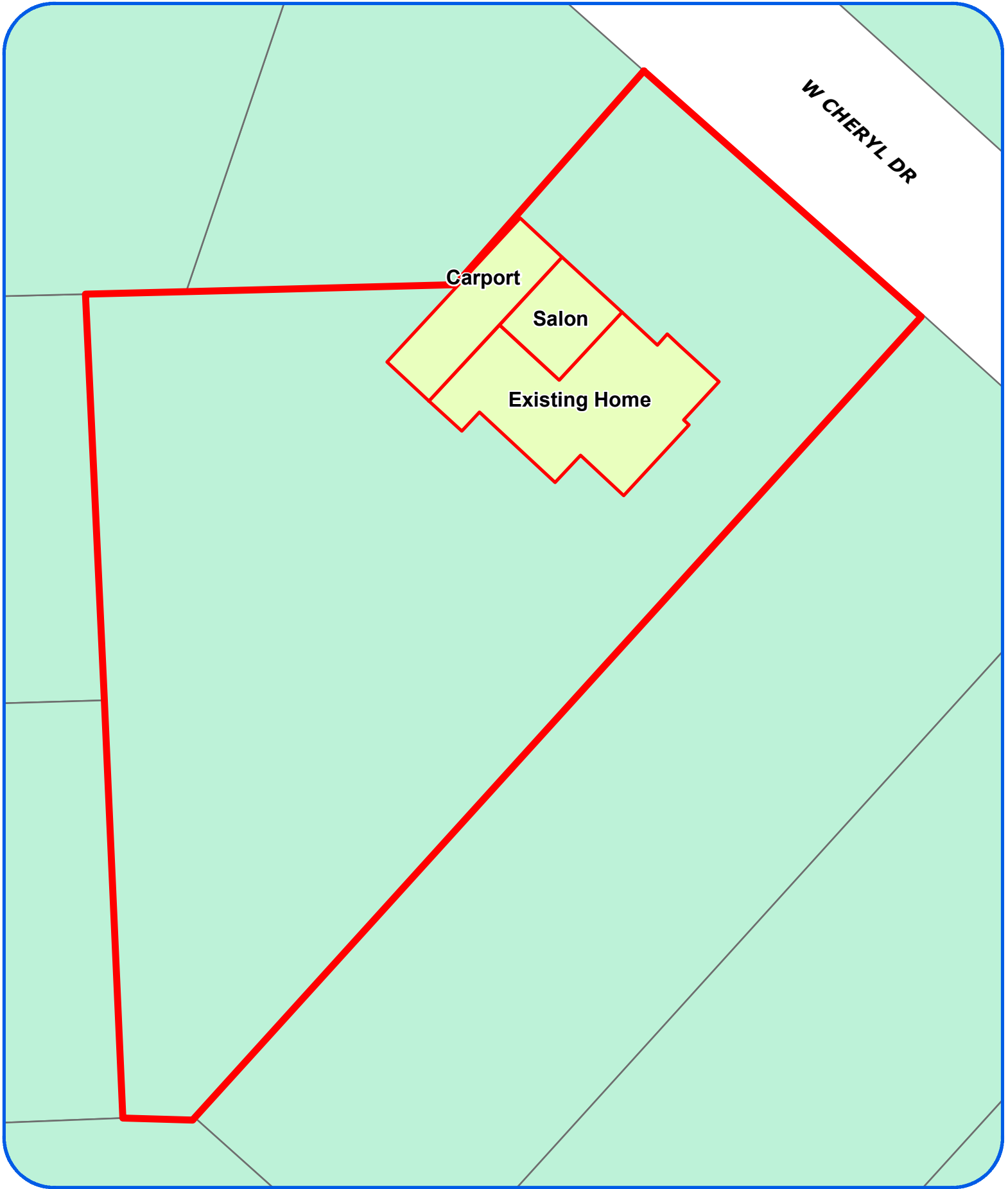

Board of Adjustment
Plot Plan for
Case No A-18-039

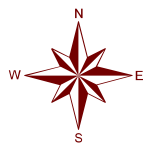

"NOT TO SCALE,
FOR ILLUSTRATIVE PURPOSES ONLY"
Council District: 7

248 W Cheryl Dr

Development Services Department
City of San Antonio

W CHERYL DR

Car Port

Beauty Shop

Existing Home

Existing Structure

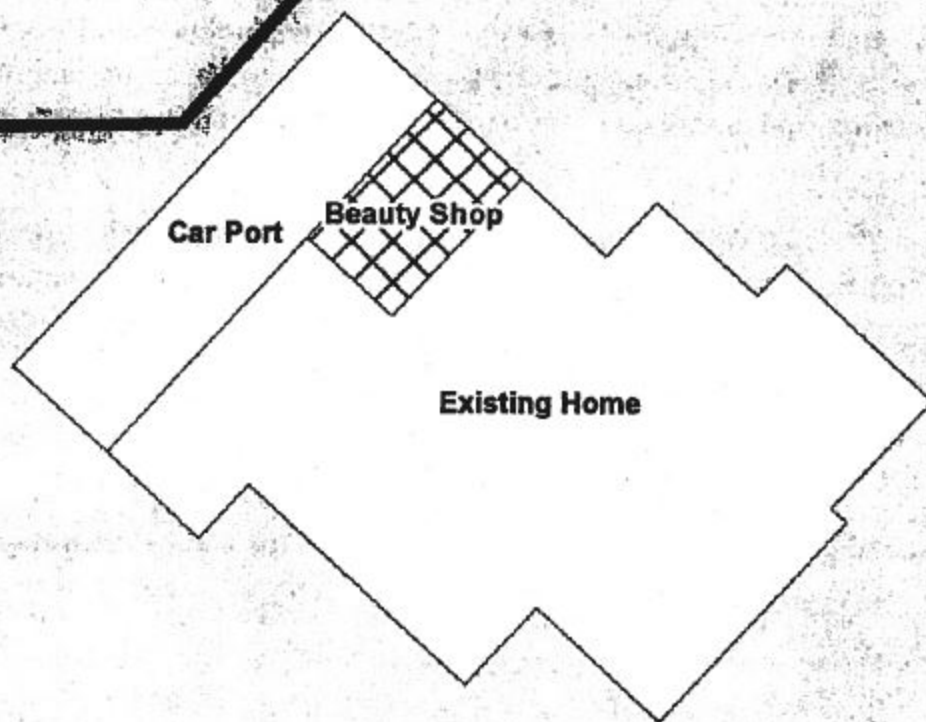

A-18-039
Subject Property – 248 W. Cheryl Drive



Subject Property side view



Streetscape along Cheryl

