

LEGEND

1. BUILDING SETBACK LINE	B.S.L.
2. VEHICULAR NON-ACCESS EASEMENT	V.N.E.
3. GAS, ELECTRIC, TELEPHONE & CABLE TELEVISION EASEMENT	G.E.T.T.V.E.
4. CLEAR VISION EASEMENT	C.V.E.
5. OFFICIAL PUBLIC RECORDS OF REAL PROPERTY, BEXAR COUNTY, TEXAS	O.P.R.
6. DEED AND PLAT RECORDS, BEXAR COUNTY, TEXAS	D.P.R.
7. MINIMUM FINISHED FLOOR ELEVATION	FFE: 930.0
8. EXISTING CONTOUR	-880-
9. PROPOSED FINISHED CONTOUR	-850-
10. CITY LIMIT LINE	
11. STREET CENTERLINE	
12. THE VALUES OF THE SETS OF COORDINATES SHOWN HEREON WERE OBTAINED WITH GLOBAL POSITIONING RECEIVERS DATUM IS NAD 83/(2011), TEXAS STATE PLANE COORDINATE SYSTEM, SOUTH CENTRAL ZONE. COMBINED SCALE FACTOR IS 1.00017. ROTATION GRID TO PLAT IS 0°03'00".	
13. MONUMENTATION AS SHOWN, IT IS THE PRACTICE OF BAIN MEDINA BAIN, INC. TO MONUMENT ALL CORNERS (IF PRACTICAL) IN THE SUBDIVISION WITH 1/2" REBAR AND "BAIN MEDINA BAIN" PLASTIC CAP UPON COMPLETION OF CONSTRUCTION.	

STATE OF TEXAS  
COUNTY OF BEXAR

I HEREBY CERTIFY THAT THE ABOVE PLAT CONFORMS TO THE MINIMUM STANDARDS SET FORTH BY THE TEXAS BOARD OF PROFESSIONAL LAND SURVEYING ACCORDING TO AN ACTUAL SURVEY MADE ON THE GROUND BY:  
PAUL A. WILKINSON, R.P.L.S.

REGISTERED PROFESSIONAL LAND SURVEYOR NO. 4103

STATE OF TEXAS  
COUNTY OF BEXAR

I HEREBY CERTIFY THAT THE PROPER ENGINEER CONSIDERATION HAS BEEN GIVEN THIS PLAT TO THE MATTERS OF STREETS, LOTS AND DRAINAGE LAYOUT. TO THE BEST OF MY KNOWLEDGE THIS PLAT CONFORMS TO ALL REQUIREMENTS OF THE UNIFIED DEVELOPMENT CODE, EXCEPT FOR THOSE VARIANCES GRANTED BY THE SAN ANTONIO PLANNING COMMISSION.

NICHOLAS M. RAMONES, P.E.

LICENSED PROFESSIONAL ENGINEER NO. 117112

C.P.S. NOTES

1. THE CITY OF SAN ANTONIO AS A PART OF ITS ELECTRIC AND GAS SYSTEM (CITY PUBLIC SERVICE BOARD) IS HEREBY DEDICATED THE EASEMENTS AND RIGHT-OF-WAY FOR ELECTRIC AND GAS DISTRIBUTION AND SERVICE FACILITIES IN THE AREAS DESIGNATED ON THE PLAT AS "ELECTRIC EASEMENT", "GAS EASEMENT", "ANCHOR EASEMENT", "SERVICE EASEMENT", "OVERHANG EASEMENT", "UTILITY EASEMENT AND TRANSFORMER EASEMENT" FOR THE PURPOSE OF INSTALLING, CONSTRUCTING, RECONSTRUCTING, MAINTAINING, REMOVING, INSPECTING, PATROLLING AND ERECTING POLES, HANGING OR BURYING WIRES, CABLES, CONDUITS, PIPELINES OR TRANSFORMERS, EACH WITH ITS NECESSARY APPURTENANCES, TOGETHER WITH THE RIGHT OF INGRESS AND EGRESS OVER GRANTOR'S ADJACENT LAND, THE RIGHT TO RELOCATE SAID FACILITIES WITHIN SAID EASEMENT AND RIGHT-OF-WAY AREAS, AND THE RIGHT TO REMOVE FROM SAID LANDS ALL TREES OR PARTS THEREOF, OR OTHER OBSTRUCTIONS WHICH ENDANGER OR MAY INTERFERE WITH THE EFFICIENCY OF SAID LINES OR APPURTENANCES THERETO. IT IS AGREED AND UNDERSTOOD THAT NO BUILDINGS, CONCRETE SLABS, OR WALLS WILL BE PLACED WITHIN SAID EASEMENT AREAS.

2. ANY CPS MONETARY LOSS RESULTING FROM MODIFICATIONS REQUIRED OF CPS EQUIPMENT, LOCATED WITHIN SAID EASEMENT, DUE TO GRADE CHANGES OR GROUND ELEVATION ALTERATIONS SHALL BE CHARGED TO THE PERSON OR PERSONS DEEMED RESPONSIBLE FOR SAID GRADE CHANGES OR GROUND ELEVATIONS ALTERATION.

3. THIS PLAT DOES NOT AMEND, ALTER RELEASE OR OTHERWISE AFFECT ANY EXISTING ELECTRIC, GAS, WATER, SEWER, DRAINAGE, TELEPHONE, CABLE EASEMENTS OR ANY OTHER EASEMENTS FOR UTILITIES UNLESS THE CHANGES TO SUCH EASEMENTS ARE DESCRIBED BELOW.

4. CONCRETE DRIVEWAY APPROACHES ARE ALLOWED WITHIN THE FIVE (5) FOOT WIDE ELECTRIC AND GAS EASEMENTS WHEN LOTS ARE SERVED ONLY BY REAR LOT UNDERGROUND ELECTRIC AND GAS FACILITIES.

5. ROOF OVERHANGS ARE ALLOWED WITHIN THE FIVE (5) FOOT WIDE ELECTRIC, GAS, TELEPHONE AND CABLE T.V. EASEMENTS WHEN ONLY UNDERGROUND ELECTRIC, GAS, TELEPHONE AND CABLE T.V. FACILITIES ARE PROPOSED OR EXISTING WITHIN THOSE FIVE (5) FOOT WIDE EASEMENTS.

TREE NOTE:

THIS SUBDIVISION IS SUBJECT TO A MASTER TREE PERMIT (A/P# 2219163) WHICH REQUIRES COMPLIANCE BY THE DEVELOPER AND/OR BUILDER. THE MASTER TREE PERMIT IS ON FILE AT THE CITY OF SAN ANTONIO ARBORISTS OFFICE. PRIOR TO THE COMMENCEMENT OF ANY ACTIVITIES REQUIRING A TREE PERMIT, THE APPLICANT SHALL REQUEST A PRE-CONSTRUCTION MEETING WITH THE CITY ARBORIST TO REVIEW THE APPROVED TREE PRESERVATION PLAN AND PROCEDURES FOR PROTECTION AND MANAGEMENT OF PROTECTED SIGNIFICANT, HERITAGE OR MITIGATION TREES 35'-4770'(5)C).

CURVE TABLE

CURVE	LENGTH	RADIUS	DELTA	TANGENT	CHORD
C1	15.87'	125.00'	007°16'29"	7.95'	15.86'
C2	23.56'	15.00'	090°00'00"	15.00'	21.21'
C3	23.56'	15.00'	090°00'00"	15.00'	21.21'
C4	23.56'	15.00'	090°00'00"	15.00'	21.21'
C5	23.13'	15.00'	088°21'01"	14.57'	20.91'
C6	24.57'	15.00'	093°51'04"	16.04'	21.91'
C7	94.11'	125.00'	043°08'10"	49.41'	91.90'
C8	53.58'	75.00'	040°56'05"	27.99'	52.45'
C9	197.28'	250.00'	045°12'51"	104.10'	192.21'
C10	157.83'	200.00'	045°12'51"	83.28'	153.76'
C11	23.56'	15.00'	090°00'00"	15.00'	21.21'
C12	23.56'	15.00'	090°00'00"	15.00'	21.21'
C13	23.56'	15.00'	090°00'00"	15.00'	21.21'
C14	23.56'	15.00'	090°00'00"	15.00'	21.21'
C15	23.56'	15.00'	090°00'00"	15.00'	21.21'

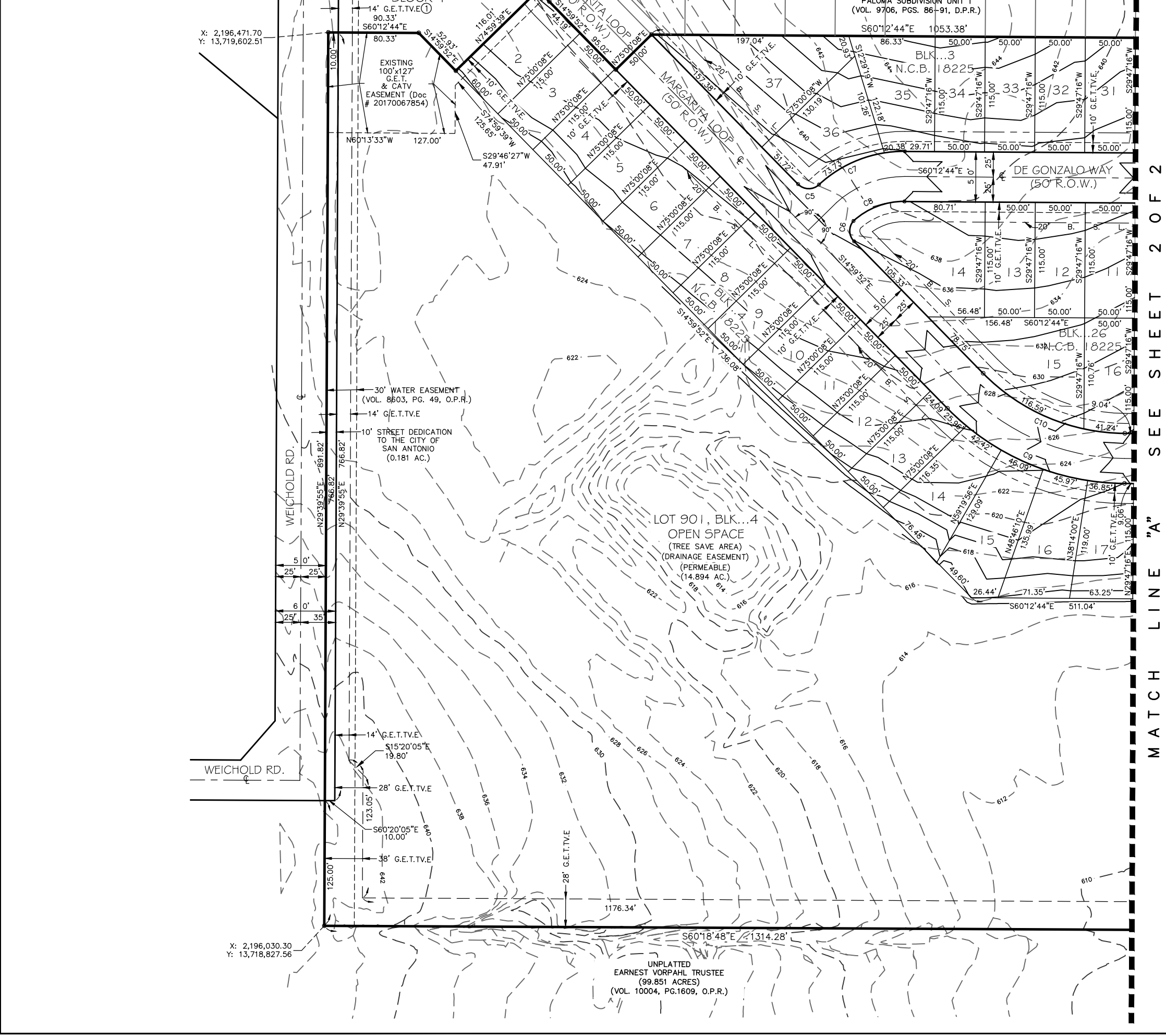

OTHER NOTES:

1. PLAT NOTES APPLY TO EVERY PAGE OF THIS MULTIPLE PAGE PLAT.

2. ALL STREETS CONTAINED WITHIN THIS SUBDIVISION ARE DEDICATED AS PUBLIC STREETS AND ARE AVAILABLE FOR USE BY ALL UTILITY SYSTEMS.

3. RESIDENTIAL FINISHED FLOOR ELEVATIONS MUST BE A MINIMUM OF EIGHT (8) INCHES ABOVE FINISHED ADJACENT GRADE.

4. CONTOURS SHOWN ARE FOR GRAPHICAL USE ONLY. GUTTER ELEVATIONS AND CENTERLINE PAVEMENT ARE NOT REFLECTED DUE TO THE SCALE OF THE PLAT.

5. THE MAINTENANCE OF ALL PRIVATE STREETS, OPEN SPACE, GREENBELTS, PARKS, DRAINAGE EASEMENTS AND EASEMENTS OF ANY NATURE WITHIN THE PALOMA UNIT 4 SUBDIVISION SHALL BE THE RESPONSIBILITY OF THE LOT OWNERS AND/OR HOMEOWNERS' ASSOCIATION AND THEIR SUCCESSORS OR ASSIGNEES AND NOT THE RESPONSIBILITY OF THE CITY OF SAN ANTONIO OR BEXAR COUNTY.

6. ALL EASEMENTS SUCH AS DRAINAGE, CONSERVATION, GREENBELT, LANDSCAPE AND OPEN SPACE SHOWN HEREON ARE PERMEABLE AREAS UNLESS NOTED OTHERWISE.

7. IN AN EFFORT TO MEET THE CITY OF SAN ANTONIO'S FIRE FLOW REQUIREMENTS FOR THE PROPOSED RESIDENTIAL DEVELOPMENT, THE PUBLIC WATER MAIN SYSTEM HAS BEEN DESIGNED FOR A MINIMUM FIRE FLOW DEMAND OF 1000 GPM AT 25 PSI RESIDUAL PRESSURE. THE FIRE FLOW REQUIREMENTS FOR INDIVIDUAL STRUCTURES WILL BE REVIEWED DURING THE BUILDING PERMIT PROCESS IN ACCORDANCE WITH THE PROCEDURES SET FORTH BY THE CITY OF SAN ANTONIO DIRECTOR OF DEVELOPMENT SERVICES AND THE SAN ANTONIO FIRE DEPARTMENT FIRE MARSHAL.

8. SAN ANTONIO RIVER AUTHORITY IS HEREBY DEDICATED THE EASEMENTS AND RIGHT-OF-WAY FOR SANITARY SEWER COLLECTION AND TREATMENT FACILITIES IN THE AREAS DESIGNATED ON THIS PLAT AS "SANITARY SEWER EASEMENT" FOR THE PURPOSE OF INSTALLING, CONSTRUCTING, RECONSTRUCTING, OPERATING, MAINTAINING, REMOVING AND INSPECTING SANITARY SEWER PIPELINES AND COLLECTION SYSTEMS AND ALL NECESSARY ABOVE-GROUND OR BELOW-GROUND APPURTENANCES, TOGETHER WITH THE RIGHT OF INGRESS AND EGRESS OVER GRANTORS ADJACENT LAND, THE RIGHT TO RE-LOCATE SAID FACILITIES WITHIN SAID EASEMENT AND RIGHT-OF-WAY AREAS AND THE RIGHT TO REMOVE FROM SAID LAND ALL TREES AND VEGETATION OR PARTS THEREOF, OR OTHER OBSTRUCTIONS WHICH ENDANGER OR MAY INTERFERE WITH THE FUNCTION OF SAID FACILITIES. IT IS AGREED AND UNDERSTOOD THAT NO STRUCTURES, CONCRETE SLABS OR WALLS WILL BE PLACED WITHIN SAID EASEMENT AREAS.

9. NO STRUCTURE, FENCES, WALLS OR OTHER OBSTRUCTIONS THAT IMPEDE DRAINAGE SHALL BE PLACED WITHIN THE LIMITS OF THE DRAINAGE EASEMENTS SHOWN ON THIS PLAT. NO LANDSCAPING OR OTHER TYPE OF MODIFICATIONS WHICH ALTER THE CROSS-SECTIONS OF THE DRAINAGE EASEMENT, AS APPROVED, SHALL BE ALLOWED WITHOUT THE APPROVAL OF THE DIRECTOR OF PUBLIC WORKS. THE CITY OF SAN ANTONIO AND BEXAR COUNTY SHALL HAVE THE RIGHT TO INGRESS AND EGRESS OVER THE GRANTOR'S ADJACENT PROPERTY TO REMOVE ANY IMPEDING OBSTRUCTIONS PLACED WITHIN THE LIMITS OF SAID DRAINAGE EASEMENTS AND TO MAKE ANY MODIFICATIONS OR IMPROVEMENTS WITHIN SAID DRAINAGE EASEMENTS.

TREE SAVE AREA NOTE:

LOT 901, BLOCK 4, C.B. 5086 (14.870 AC.) IS DESIGNATED AS TREE SAVE AREA.

PLAT REFERENCE

1	PALOMA SUBDIVISION UNIT 1 (VOL. 9706, PGS. 86-91, D.P.R.)
2	PALOMA SUBDIVISION UNIT 6 (VOL. 9727, PGS. 157-161, D.P.R.)

PLAT NO. 170595

SHEET 1 OF 2

66 LOTS

SUBDIVISION PLAT  
ESTABLISHING  
PALOMA SUBDIVISION  
UNIT 4

BEING A TOTAL OF 27.548 ACRES OF LAND OUT OF A 327.568 ACRE TRACT OF LAND SITUATED IN BEXAR COUNTY, TEXAS, OUT OF THE A. ZAMORA SURVEY NO. 36 AND THE J.B. HILL SURVEY NO. 103, AND BEING THAT TRACT OF LAND CONVEYED TO I-10 INVESTMENTS, LTD. BY DEED RECORDED IN VOLUME 12103, PAGE 1389, AND VOLUME 11980, PAGE 2439, OF THE BEXAR COUNTY PROPERTY RECORDS.

STATE OF TEXAS  
COUNTY OF BEXAR

THE OWNER OF LAND SHOWN ON THIS PLAT, IN PERSON OR THROUGH A DULY AUTHORIZED AGENT, DEDICATES TO THE USE OF THE PUBLIC, EXCEPT AREAS IDENTIFIED AS PRIVATE OR PART OF AN ENCLAVE OR PLANNED UNIT DEVELOPMENT, FOREVER ALL STREETS, ALLEYS, PARK, WATERCOURSES, DRAINS, EASEMENTS AND PUBLIC PLACES THEREIN SHOWN FOR THE PURPOSES AND CONSIDERATION THEREIN EXPRESSED.

OWNER/DEVELOPER  
BRUCE CASH  
PDI DEVELOPMENT, INC./  
I-10 INVESTMENTS, LTD.  
4720 ROCKCLIFF RD. U-4  
AUSTIN, TX 78746

STATE OF TEXAS  
COUNTY OF BEXAR

BEFORE ME, THE UNDERSIGNED AUTHORITY ON THIS DAY PERSONALLY APPEARED BRUCE CASH, KNOWN TO ME TO BE THE PERSON WHOSE NAME IS SUBSCRIBED TO THE FOREGOING INSTRUMENT, AND ACKNOWLEDGED TO ME THAT HE EXECUTED THE SAME FOR THE PURPOSES AND CONSIDERATIONS THEREIN EXPRESSED AND IN THE CAPACITY THEREIN STATED.

GIVEN UNDER MY HAND AND SEAL OF OFFICE THIS \_\_\_\_\_ DAY OF \_\_\_\_\_, 20\_\_\_\_.

NOTARY PUBLIC.

THIS PLAT OF PALOMA SUBDIVISION UNIT 4 HAS BEEN SUBMITTED TO AND CONSIDERED BY THE PLANNING COMMISSION OF THE CITY OF SAN ANTONIO, TEXAS, IS HEREBY APPROVED BY SUCH COMMISSION IN ACCORDANCE WITH STATE OR LOCAL LAWS AND REGULATIONS; AND/OR WHERE ADMINISTRATIVE EXCEPTIONS(S) AND/OR VARIANCES(S) HAVE BEEN GRANTED.

DATED THIS \_\_\_\_\_ DAY OF \_\_\_\_\_, A.D., \_\_\_\_\_.

BY: \_\_\_\_\_ CHAIRMAN

BY: \_\_\_\_\_ SECRETARY

STATE OF TEXAS  
COUNTY OF BEXAR

I, \_\_\_\_\_, COUNTY CLERK OF BEXAR COUNTY, DO HEREBY CERTIFY THAT THIS PLAT WAS FILED FOR RECORD IN MY OFFICE, ON THE \_\_\_\_\_ DAY OF \_\_\_\_\_, A.D. 20\_\_\_\_ AT \_\_\_\_\_ M. AND DULY RECORDED THE \_\_\_\_\_ DAY OF \_\_\_\_\_, A.D. 20\_\_\_\_ AT \_\_\_\_\_ M. IN THE DEED AND PLAT RECORDS OF BEXAR COUNTY, IN BOOK VOLUME \_\_\_\_\_, ON PAGE \_\_\_\_\_.

IN TESTIMONY WHEREOF, WITNESS MY HAND AND OFFICIAL SEAL OF OFFICE THIS \_\_\_\_\_ DAY OF \_\_\_\_\_, A.D. 20\_\_\_\_.

COUNTY CLERK, BEXAR COUNTY, TEXAS

BY: \_\_\_\_\_, DEPUTY

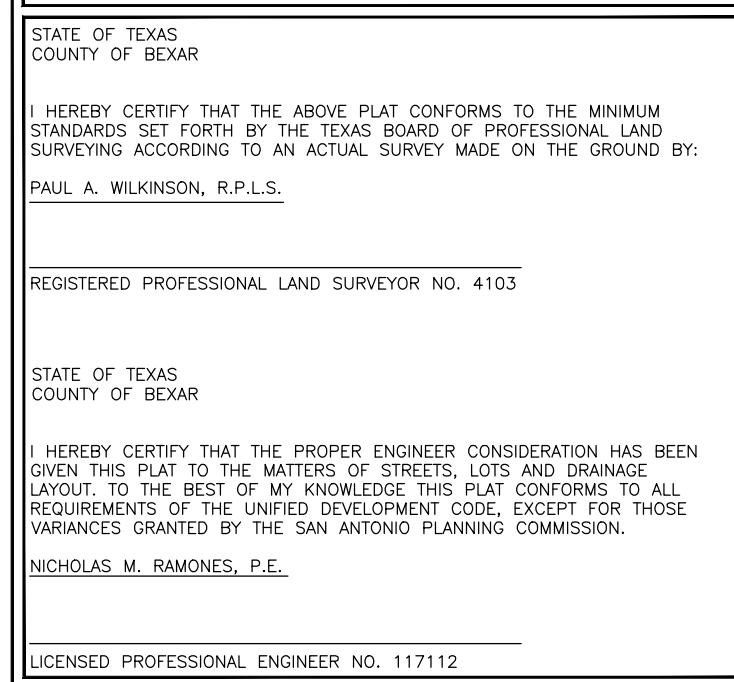

LOT 901, BLOCK 4, C.B. 5088 (14.870 AC.) IS DESIGNATED AS TREE SAVE AREA.

PLAT REFERENCE	
1	PALOMA SUBDIVISION UNIT 1 (VOL. 9706, PGS. 86-91, D.P.R.)
2	PALOMA SUBDIVISION UNIT 6 (VOL 9727, PGS. 157-161, D.P.R.)

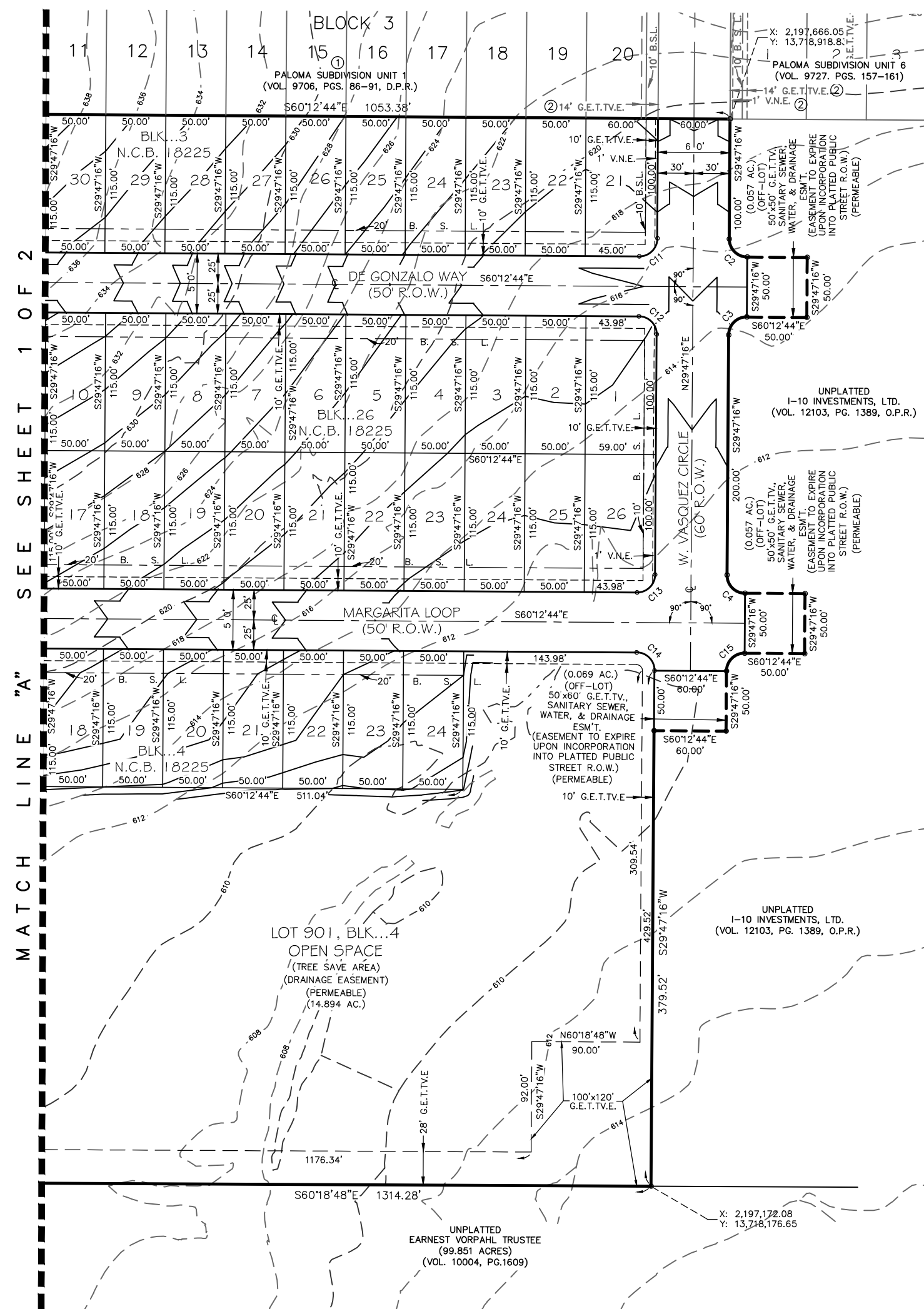

BY: \_\_\_\_\_, DEPUTY