

LEGEND

1. BUILDING SETBACK LINE	B.S.L.
2. VEHICULAR NON-ACCESS EASEMENT	V.N.E.
3. GAS, ELECTRIC, TELEPHONE & CABLE TELEVISION EASEMENT	G.E.T.T.V.E.
4. CLEAR VISION EASEMENT	C.V.E.
5. OFFICIAL PUBLIC RECORDS OF REAL PROPERTY, BEXAR COUNTY, TEXAS	O.P.R.
6. DEED AND PLAT RECORDS, BEXAR COUNTY, TEXAS	D.P.R.
7. ACRES	AC
8. EASEMENT	ESMT.
9. EXISTING CONTOUR	980
10. PROPOSED FINISHED CONTOUR	990
11. CITY LIMIT LINE	C.L.
12. STREET CENTERLINE	C.L.
13. RIGHT OF WAY	R.O.W.
14. COUNTY BLOCK	C.B.
15. BLOCK	BLK
16. VARIABLE	VAR.
17. THE VALUES OF THE SETS OF COORDINATES SHOWN HEREON WERE OBTAINED WITH GLOBAL POSITIONING RECEIVERS DATUM IS NAD 83(2011), TEXAS STATE PLANE COORDINATE SYSTEM, SOUTH CENTRAL ZONE. COMBINED SCALE FACTOR IS 1.00017. ROTATION GRID TO PLAT IS 0.00300°.	
18. MONUMENTATION AS SHOWN, IT IS THE PRACTICE OF BAIN MEDINA BAIN, INC. TO MONUMENT ALL CORNERS (IF PRACTICAL) IN THE SUBDIVISION WITH 1/2" REBAR AND "BAIN MEDINA BAIN" PLASTIC CAP UPON COMPLETION OF CONSTRUCTION.	

STATE OF TEXAS
COUNTY OF BEXAR

I HEREBY CERTIFY THAT THE ABOVE PLAT CONFORMS TO THE MINIMUM STANDARDS SET FORTH BY THE TEXAS BOARD OF PROFESSIONAL LAND SURVEYING ACCORDING TO AN ACTUAL SURVEY MADE ON THE GROUND BY:

PAUL A. WILKINSON, R.P.L.S.

REGISTERED PROFESSIONAL LAND SURVEYOR NO. 4103

STATE OF TEXAS
COUNTY OF BEXAR

I HEREBY CERTIFY THAT THE PROPER ENGINEER CONSIDERATION HAS BEEN GIVEN THIS PLAT TO THE MATTERS OF STREETS, LOTS AND DRAINAGE LAYOUT. TO THE BEST OF MY KNOWLEDGE THIS PLAT CONFORMS TO ALL REQUIREMENTS OF THE UNIFIED DEVELOPMENT CODE, EXCEPT FOR THOSE VARIANCES GRANTED BY THE SAN ANTONIO PLANNING COMMISSION.

NICHOLAS M. RAMONES, P.E.

LICENSED PROFESSIONAL ENGINEER NO. 117112

C.P.S. NOTES:

1. THE CITY OF SAN ANTONIO AS A PART OF ITS ELECTRIC AND GAS SYSTEM (CITY PUBLIC SERVICE BOARD) IS HEREBY DEDICATED THE EASEMENTS AND RIGHT-OF-WAY FOR ELECTRIC AND GAS DISTRIBUTION AND SERVICE FACILITIES IN THE AREAS DESIGNATED ON THE PLAT AS "ELECTRIC EASEMENT", "GAS EASEMENT", "ANCHOR EASEMENT", "SERVICE EASEMENT", "OVERHANG EASEMENT", "UTILITY EASEMENT AND TRANSFORMER EASEMENT" FOR THE PURPOSE OF INSTALLING, CONSTRUCTING, RECONSTRUCTING, MAINTAINING, REMOVING, INSPECTING, PATROLLING AND ERECTING POLES, HANGING OR BURYING WIRES, CABLES, CONDUITS, PIPELINES OR TRANSFORMERS, EACH WITH ITS NECESSARY APPURTENANCES, TOGETHER WITH THE RIGHT OF INGRESS AND EGRESS OVER GRANTOR'S ADJACENT LAND, THE RIGHT TO RELOCATE SAID FACILITIES WITHIN SAID EASEMENT AND RIGHT-OF-WAY AREAS, AND THE RIGHT TO REMOVE FROM SAID LANDS ALL TREES OR PARTS THEREOF, OR OTHER OBSTRUCTIONS WHICH ENDANGER OR MAY INTERFERE WITH THE EFFICIENCY OF SAID LINES OR APPURTENANCES THERETO. IT IS AGREED AND UNDERSTOOD THAT NO BUILDINGS, CONCRETE SLABS, OR WALLS WILL BE PLACED WITHIN SAID EASEMENT AREAS.
2. ANY CPS MONETARY LOSS RESULTING FROM MODIFICATIONS REQUIRED OF CPS EQUIPMENT, LOCATED WITHIN SAID EASEMENT, DUE TO GRADE CHANGES OR GROUND ELEVATION ALTERATIONS SHALL BE CHARGED TO THE PERSON OR PERSONS DEEMED RESPONSIBLE FOR SAID GRADE CHANGES OR GROUND ELEVATIONS ALTERATION.
3. THIS PLAT DOES NOT AMEND, ALTER RELEASE OR OTHERWISE AFFECT ANY EXISTING ELECTRIC, GAS, WATER, SEWER, DRAINAGE, TELEPHONE, CABLE EASEMENTS OR ANY OTHER EASEMENTS FOR UTILITIES UNLESS THE CHANGES TO SUCH EASEMENTS ARE DESCRIBED BELOW.
4. CONCRETE DRIVEWAY APPROACHES ARE ALLOWED WITHIN THE FIVE (5) FOOT WIDE ELECTRIC AND GAS EASEMENTS WHEN LOTS ARE SERVED ONLY BY REAR LOT UNDERGROUND ELECTRIC AND GAS FACILITIES.
5. ROOF OVERHANGS ARE ALLOWED WITHIN THE FIVE (5) FOOT WIDE ELECTRIC, GAS, TELEPHONE AND CABLE T.V. EASEMENTS WHEN ONLY UNDERGROUND ELECTRIC, GAS, TELEPHONE AND CABLE T.V. FACILITIES ARE PROPOSED OR EXISTING WITHIN THOSE FIVE (5) FOOT WIDE EASEMENTS.

TREE NOTE:

THIS SUBDIVISION IS SUBJECT TO A MASTER TREE PERMIT (A/P# 2219163) WHICH REQUIRES COMPLIANCE BY THE DEVELOPER AND/OR BUILDER. THE MASTER TREE PERMIT IS ON FILE AT THE CITY OF SAN ANTONIO ARBORISTS OFFICE. PRIOR TO THE COMMENCEMENT OF ANY ACTIVITIES REQUIRING A TREE PERMIT, THE APPLICANT SHALL REQUEST A PRE-CONSTRUCTION MEETING WITH THE CITY ARBORIST TO REVIEW THE APPROVED TREE PRESERVATION PLAN AND PROCEDURES FOR PROTECTION AND MANAGEMENT OF PROTECTED SIGNIFICANT, HERITAGE OR MITIGATION TREES 35-477(0)(5)(C).

CURVE TABLE

CURVE	LENGTH	RADIUS	DELTA	TANGENT	CHORD	BEARING
C1	23.43'	15.00'	089°30'51"	14.87'	21.12'	S15° 27' 18"E
C2	23.69'	15.00'	090°29'09"	15.13'	21.30'	S74° 32' 41"W
C3	23.43'	15.00'	089°30'51"	14.87'	21.12'	S15° 27' 18"E
C4	23.69'	15.00'	090°29'09"	15.13'	21.30'	S74° 32' 41"W
C5	23.46'	15.00'	089°35'38"	14.89'	21.14'	N15° 24' 54"W
C6	23.69'	15.00'	090°29'09"	15.13'	21.30'	N74° 32' 41"E
C7	23.43'	15.00'	089°30'51"	14.87'	21.12'	N15° 27' 18"W
C8	23.69'	15.00'	090°29'09"	15.13'	21.30'	N74° 32' 41"E

Line Table

Line #	Length	Direction
L1	50.00'	N29° 00' 38"E
L2	50.00'	N29° 00' 38"E
L3	50.00'	S60° 37' 06"E

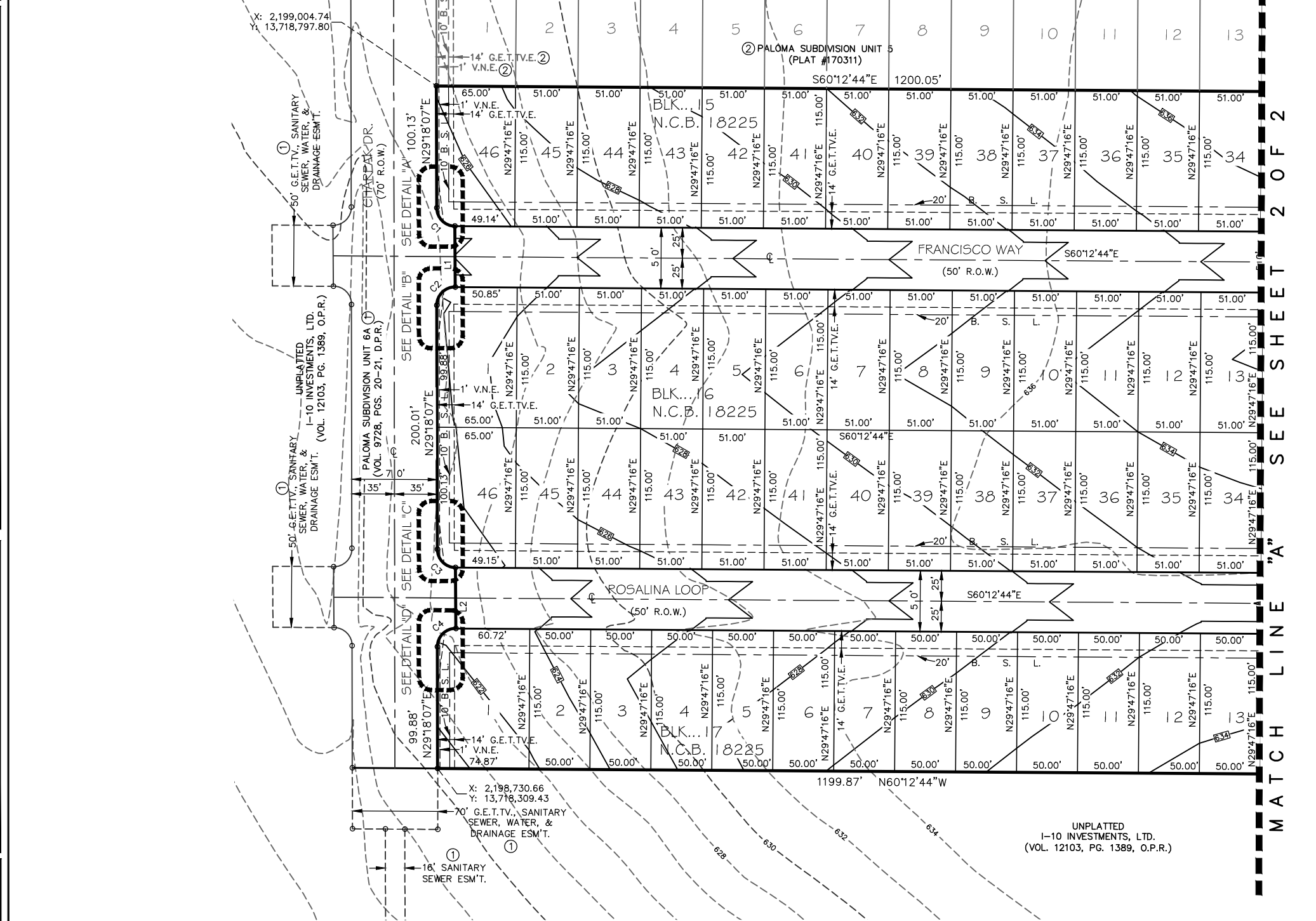

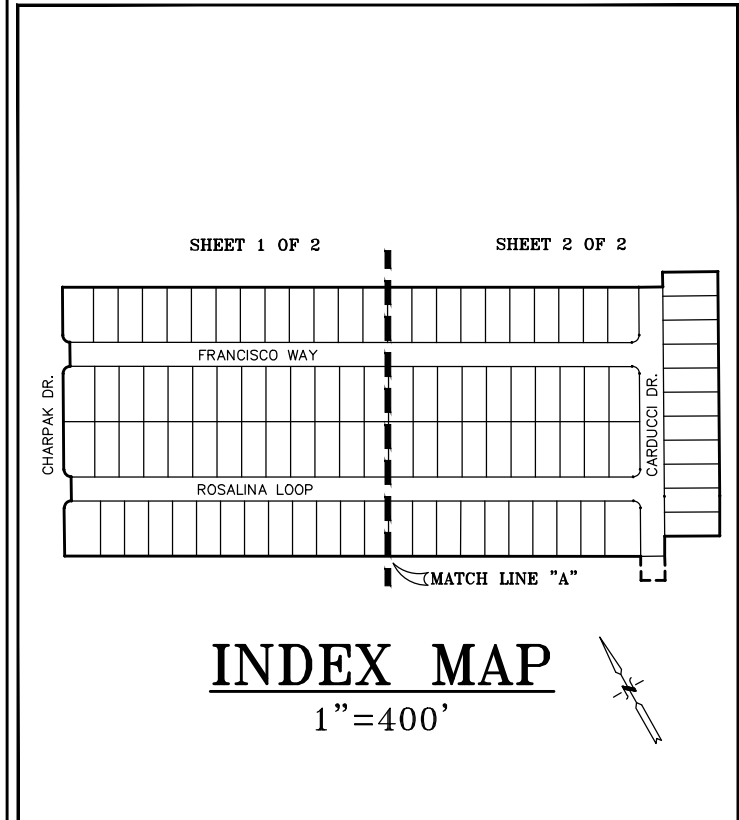
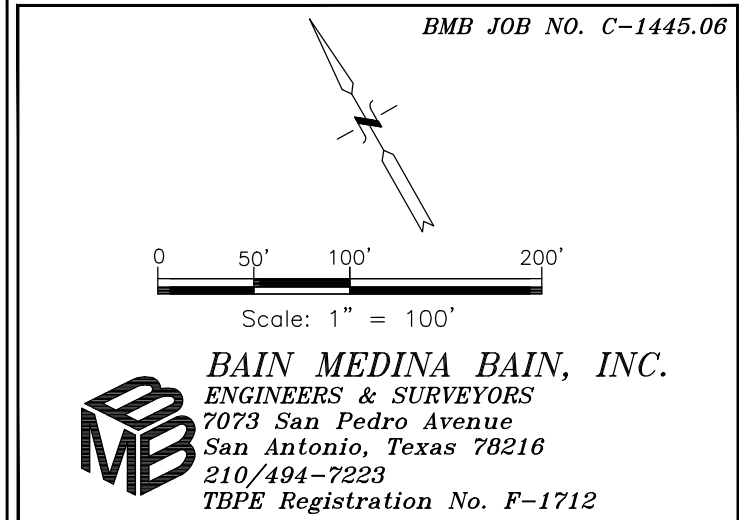
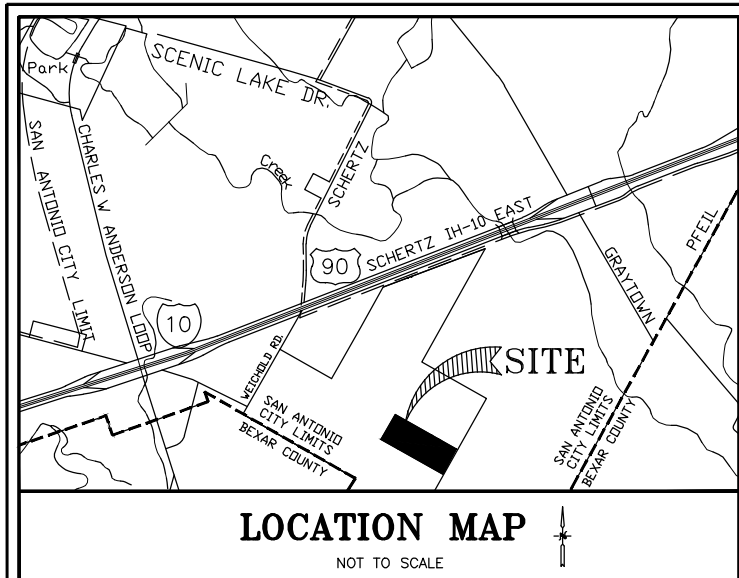

LEGEND

1. BUILDING SETBACK LINE	B.S.L.
2. VEHICULAR NON-ACCESS EASEMENT	V.N.E.
3. GAS, ELECTRIC, TELEPHONE & CABLE TELEVISION EASEMENT	G.E.T.V.E.
4. CLEAR VISION EASEMENT	C.V.E.
5. OFFICIAL PUBLIC RECORDS OF REAL PROPERTY, BEXAR COUNTY, TEXAS	O.P.R.
6. DEED AND PLAT RECORDS, BEXAR COUNTY, TEXAS	D.P.R.
7. ACRES	AC
8. EASEMENT	ESM'T.
9. EXISTING CONTOUR	EXISTING CONTOUR
10. PROPOSED FINISHED CONTOUR	PROPOSED FINISHED CONTOUR
11. CITY LIMIT LINE	CITY LIMIT LINE
12. STREET CENTERLINE	STREET CENTERLINE
13. RIGHT OF WAY	R.O.W.
14. COUNTY BLOCK	C.B.
15. BLOCK	BLK
16. VARIABLE	VARIABLE
17. THE VALUES OF THE SETS OF COORDINATES SHOWN HEREON WERE OBTAINED WITH GLOBAL POSITIONING RECEIVERS DATUM IS NAD 83/(2011), TEXAS STATE PLANE COORDINATE SYSTEM, SOUTH CENTRAL ZONE. COMBINED SCALE FACTOR IS 1.00017. ROTATION GRID TO PLAT IS 00°00'00".	
18. MONUMENTATION AS SHOWN, IT IS THE PRACTICE OF BAIN MEDINA BAIN, INC. TO MONUMENT ALL CORNERS (IF PRACTICAL) IN THE SUBDIVISION WITH 1/2" REBAR AND "BAIN MEDINA BAIN" PLASTIC CAP UPON COMPLETION OF CONSTRUCTION.	

STATE OF TEXAS
COUNTY OF BEXAR

I HEREBY CERTIFY THAT THE ABOVE PLAT CONFORMS TO THE MINIMUM STANDARDS SET FORTH BY THE TEXAS BOARD OF PROFESSIONAL LAND SURVEYING ACCORDING TO AN ACTUAL SURVEY MADE ON THE GROUND BY:

PAUL A. WILKINSON, R.P.L.S.

REGISTERED PROFESSIONAL LAND SURVEYOR NO. 4103

STATE OF TEXAS
COUNTY OF BEXAR

I HEREBY CERTIFY THAT THE PROPER ENGINEER CONSIDERATION HAS BEEN GIVEN THIS PLAT TO THE MATTERS OF STREETS, LOTS AND DRAINAGE LAYOUT, TO THE BEST OF MY KNOWLEDGE THIS PLAT CONFORMS TO ALL REQUIREMENTS OF THE UNIFIED DEVELOPMENT CODE, EXCEPT FOR THOSE VARIANCES GRANTED BY THE SAN ANTONIO PLANNING COMMISSION.

NICHOLAS M. RAMONES, P.E.

LICENSED PROFESSIONAL ENGINEER NO. 117112

C.P.S. NOTES

1. THE CITY OF SAN ANTONIO AS A PART OF ITS ELECTRIC AND GAS SYSTEM (CITY PUBLIC SERVICE BOARD) IS HEREBY DEDICATED THE EASEMENTS AND RIGHT-OF-WAY FOR ELECTRIC AND GAS DISTRIBUTION AND SERVICE FACILITIES IN THE AREAS DESIGNATED ON THE PLAT AS "ELECTRIC EASEMENT", "GAS EASEMENT", "ANCHOR EASEMENT", "SERVICE EASEMENT", "OVERHANG EASEMENT", "UTILITY EASEMENT AND TRANSFORMER EASEMENT" FOR THE PURPOSE OF INSTALLING, CONSTRUCTING, RECONSTRUCTING, MAINTAINING, REMOVING, INSPECTING, PATROLLING AND ERECTING POLES, HANGING OR BURYING WIRES, CABLES, CONDUITS, PIPELINES OR TRANSFORMERS, EACH WITH ITS NECESSARY APPURTENANCES, TOGETHER WITH THE RIGHT OF INGRESS AND EGRESS OVER GRANTOR'S ADJACENT LAND, THE RIGHT TO RELOCATE SAID FACILITIES WITHIN SAID EASEMENT AND RIGHT-OF-WAY AREAS, AND THE RIGHT TO REMOVE FROM SAID LANDS ALL TREES OR PARTS THEREOF, OR OTHER OBSTRUCTIONS WHICH ENDANGER OR MAY INTERFERE WITH THE EFFICIENCY OF SAID LINES OR APPURTENANCES THERETO. IT IS AGREED AND UNDERSTOOD THAT NO BUILDINGS, CONCRETE SLABS, OR WALLS WILL BE PLACED WITHIN SAID EASEMENT AREAS.
2. ANY CPS MONETARY LOSS RESULTING FROM MODIFICATIONS REQUIRED OF CPS EQUIPMENT, LOCATED WITHIN SAID EASEMENT, DUE TO GRADE CHANGES OR GROUND ELEVATION ALTERATIONS SHALL BE CHARGED TO THE PERSON OR PERSONS DEEMED RESPONSIBLE FOR SAID GRADE CHANGES OR GROUND ELEVATIONS ALTERATION.
3. THIS PLAT DOES NOT AMEND, ALTER RELEASE OR OTHERWISE AFFECT ANY EXISTING ELECTRIC, GAS, WATER, SEWER, DRAINAGE, TELEPHONE, CABLE EASEMENTS OR ANY OTHER EASEMENTS FOR UTILITIES UNLESS THE CHANGES TO SUCH EASEMENTS ARE DESCRIBED BELOW.
4. CONCRETE DRIVEWAY APPROACHES ARE ALLOWED WITHIN THE FIVE (5) FOOT WIDE ELECTRIC AND GAS EASEMENTS WHEN LOTS ARE SERVED ONLY BY REAR LOT UNDERGROUND ELECTRIC AND GAS FACILITIES.
5. ROOF OVERHANGS ARE ALLOWED WITHIN THE FIVE (5) FOOT WIDE ELECTRIC, GAS, TELEPHONE AND CABLE T.V. EASEMENTS WHEN ONLY UNDERGROUND ELECTRIC, GAS, TELEPHONE AND CABLE T.V. FACILITIES ARE PROPOSED OR EXISTING WITHIN THOSE FIVE (5) FOOT WIDE EASEMENTS.

TREE NOTE:

THIS SUBDIVISION IS SUBJECT TO A MASTER TREE PERMIT (A/P# 2219163) WHICH REQUIRES COMPLIANCE BY THE DEVELOPER AND/OR BUILDER. THE MASTER TREE PERMIT IS ON FILE AT THE CITY OF SAN ANTONIO ARBORISTS OFFICE. PRIOR TO THE COMMENCEMENT OF ANY ACTIVITIES REQUIRING A TREE PERMIT, THE APPLICANT SHALL REQUEST A PRE-CONSTRUCTION MEETING WITH THE CITY ARBORIST TO REVIEW THE APPROVED TREE PRESERVATION PLAN AND PROCEDURES FOR PROTECTION AND MANAGEMENT OF PROTECTED SIGNIFICANT, HERITAGE OR MITIGATION TREES 35-477(0)(5)(C).

OTHER NOTES:

1. PLAT NOTES APPLY TO EVERY PAGE OF THIS MULTIPLE PAGE PLAT.
2. ALL STREETS CONTAINED WITHIN THIS SUBDIVISION ARE DEDICATED AS PUBLIC STREETS AND ARE AVAILABLE FOR USE BY ALL UTILITY SYSTEMS.
3. RESIDENTIAL FINISHED FLOOR ELEVATIONS MUST BE A MINIMUM OF EIGHT (8) INCHES ABOVE FINISHED ADJACENT GRADE.
4. CONTOURS SHOWN ARE FOR GRAPHICAL USE ONLY. GUTTER ELEVATIONS AND CENTERLINE PAVEMENT ARE NOT REFLECTED DUE TO THE SCALE OF THE PLAT.
5. THE MAINTENANCE OF ALL PRIVATE STREETS, OPEN SPACE, GREENBELTS, PARKS, DRAINAGE EASEMENTS AND EASEMENTS OF ANY NATURE WITHIN THE PALOMA UNIT 7 SUBDIVISION SHALL BE THE RESPONSIBILITY OF THE LOT OWNERS AND/OR HOMEOWNERS' ASSOCIATION AND THEIR SUCCESSORS OR ASSIGNEES AND NOT THE RESPONSIBILITY OF THE CITY OF SAN ANTONIO OR BEXAR COUNTY.
6. ALL EASEMENTS SUCH AS DRAINAGE, CONSERVATION, GREENBELT, LANDSCAPE AND OPEN SPACE SHOWN HEREON ARE PERMEABLE AREAS UNLESS NOTED OTHERWISE.
7. IN AN EFFORT TO MEET THE CITY OF SAN ANTONIO'S FIRE FLOW REQUIREMENTS FOR THE PROPOSED RESIDENTIAL DEVELOPMENT, THE PUBLIC WATER MAIN SYSTEM HAS BEEN DESIGNED FOR A MINIMUM FIRE FLOW DEMAND OF 1000 GPM AT 25 PSI RESIDUAL PRESSURE. THE FIRE FLOW REQUIREMENTS FOR INDIVIDUAL STRUCTURES WILL BE REVIEWED DURING THE BUILDING PERMIT PROCESS IN ACCORDANCE WITH THE PROCEDURES SET FORTH BY THE CITY OF SAN ANTONIO DIRECTOR OF DEVELOPMENT SERVICES AND THE SAN ANTONIO FIRE DEPARTMENT FIRE MARSHAL.
8. SAN ANTONIO RIVER AUTHORITY IS HEREBY DEDICATED THE EASEMENTS AND RIGHT-OF-WAY FOR SANITARY SEWER COLLECTION AND TREATMENT FACILITIES IN THE AREAS DESIGNATED ON THIS PLAT AS "SANITARY SEWER EASEMENT" FOR THE PURPOSE OF INSTALLING, CONSTRUCTING, RECONSTRUCTING, OPERATING, MAINTAINING, REMOVING AND INSPECTING SANITARY SEWER PIPELINES AND COLLECTION SYSTEMS AND ALL NECESSARY ABOVE-GROUND OR BELOW-GROUND APPURTENANCES, TOGETHER WITH THE RIGHT OF INGRESS AND EGRESS OVER GRANTORS ADJACENT LAND, THE RIGHT TO RE-LOCATE SAID FACILITIES WITHIN SAID EASEMENT AND RIGHT-OF-WAY AREAS AND THE RIGHT TO REMOVE FROM SAID LAND ALL TREES AND VEGETATION OR PARTS THEREOF, OR OTHER OBSTRUCTIONS WHICH ENDANGER OR MAY INTERFERE WITH THE FUNCTION OF SAID FACILITIES. IT IS AGREED AND UNDERSTOOD THAT NO STRUCTURES, CONCRETE SLABS OR WALLS WILL BE PLACED WITHIN SAID EASEMENT AREAS.
9. NO STRUCTURE, FENCES, WALLS OR OTHER OBSTRUCTIONS THAT IMPEDE DRAINAGE SHALL BE PLACED WITHIN THE LIMITS OF THE DRAINAGE EASEMENTS SHOWN ON THIS PLAT. NO LANDSCAPING OR OTHER TYPE OF MODIFICATIONS WHICH ALTER THE CROSS-SECTIONS OF THE DRAINAGE EASEMENT, AS APPROVED, SHALL BE ALLOWED WITHOUT THE APPROVAL OF THE DIRECTOR OF TO/DIRECTOR OF PUBLIC WORKS. THE CITY OF SAN ANTONIO AND BEXAR COUNTY SHALL HAVE THE RIGHT TO INGRESS AND EGRESS OVER THE GRANTOR'S ADJACENT PROPERTY TO REMOVE ANY IMPEDING OBSTRUCTIONS PLACED WITHIN THE LIMITS OF SAID DRAINAGE EASEMENTS AND TO MAKE ANY MODIFICATIONS OR IMPROVEMENTS WITHIN SAID DRAINAGE EASEMENTS.

PLAT REFERENCE	
①	PALOMA SUBDIVISION UNIT 6A (VOL. 9728, PGS. 20-21, D.P.R.)
②	PALOMA SUBDIVISION UNIT 5 (PLAT #170311)

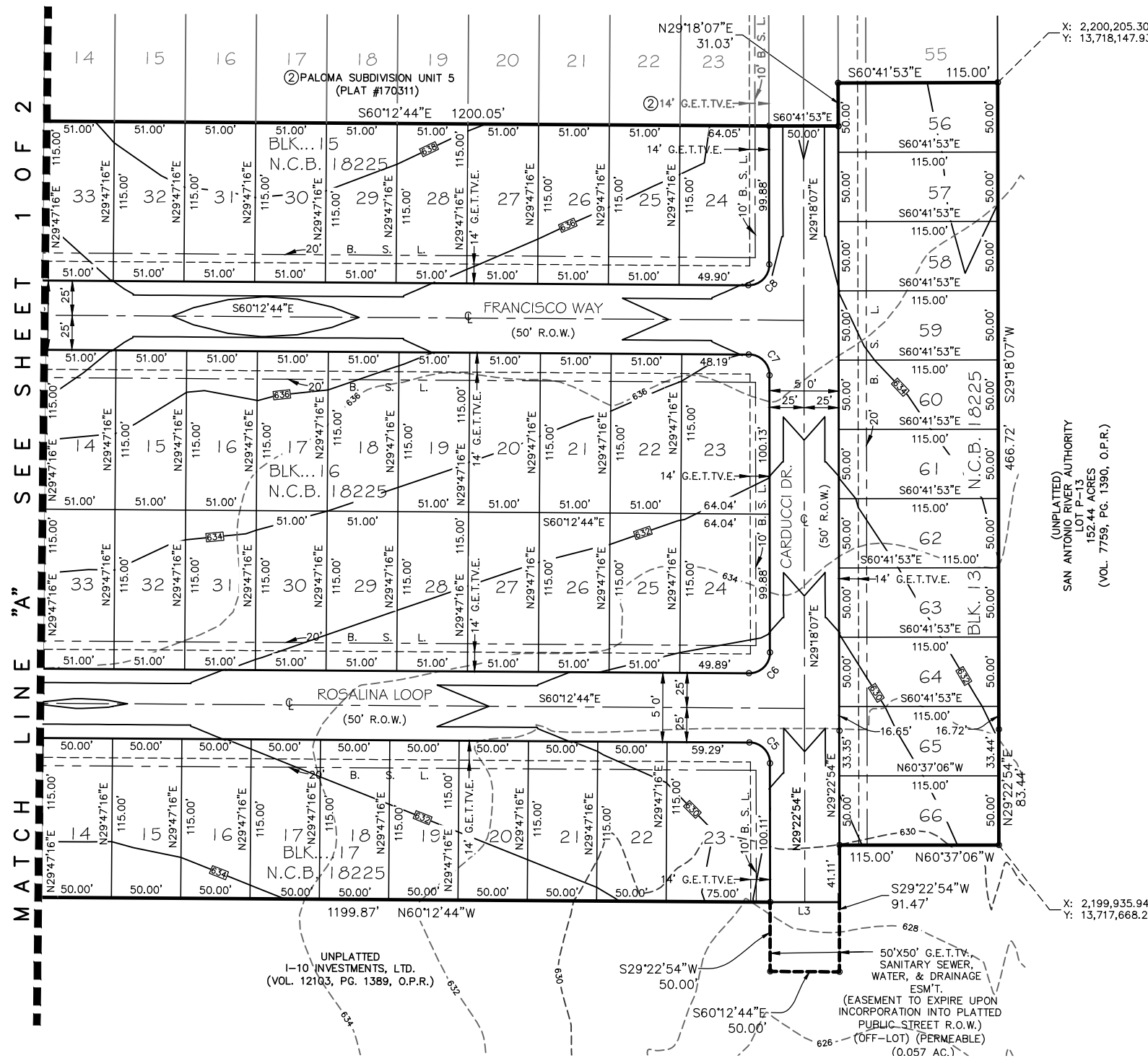

PLAT NO. 170312

**PLAT
ESTABLISHING
PALOMA SUBDIVISION
UNIT 7**

BEING A TOTAL OF 17.484 ACRES OF LAND OUT A 174.30 ACRE TRACT OF LAND SITUATED IN BEXAR COUNTY, TEXAS, OUT OF THE J.B. HILL SURVEY No. 103, ABSTRACT 308, AND BEING THAT TRACT OF LAND CONVEYED TO PDI DEVELOPMENT, INC., BY DEED RECORDED IN VOLUME 12103, PAGE 1389 OF BEXAR COUNTY REAL PROPERTY RECORDS.

STATE OF TEXAS
COUNTY OF BEXAR

THE OWNER OF LAND SHOWN ON THIS PLAT, IN PERSON OR THROUGH A DULY AUTHORIZED AGENT, DEDICATES TO THE USE OF THE PUBLIC, EXCEPT AREAS IDENTIFIED AS PRIVATE OR PART OF AN ENCLAVE OR PLANNED UNIT DEVELOPMENT, FOREVER ALL STREETS, ALLEYS, PARK, WATERCOURSES, DRAINS, EASEMENTS AND PUBLIC PLACES THERE ON SHOWN FOR THE PURPOSES AND CONSIDERATION THEREIN EXPRESSED.

OWNER/DEVELOPER
BRUCE CASH
PDI DEVELOPMENT, INC./
I-10 INVESTMENTS, LTD.
4720 ROCKCLIFF RD. U-4
AUSTIN, TX 78746

STATE OF TEXAS
COUNTY OF BEXAR

BEFORE ME, THE UNDERSIGNED AUTHORITY ON THIS DAY PERSONALLY APPEARED BRUCE CASH, KNOWN TO ME TO BE THE PERSON WHOSE NAME IS SUBSCRIBED TO THE FOREGOING INSTRUMENT, AND ACKNOWLEDGED TO ME THAT HE EXECUTED THE SAME FOR THE PURPOSES AND CONSIDERATIONS THEREIN EXPRESSED AND IN THE CAPACITY THEREIN STATED.

GIVEN UNDER MY HAND AND SEAL OF OFFICE THIS ____ DAY OF ____, 20__.

NOTARY PUBLIC, BEXAR COUNTY, TEXAS

MY COMMISSION EXPIRES: _____

THIS PLAT OF PALOMA SUBDIVISION UNIT 7 HAS BEEN SUBMITTED TO AND CONSIDERED BY THE PLANNING COMMISSION OF THE CITY OF SAN ANTONIO, TEXAS, IS HEREBY APPROVED BY SUCH COMMISSION IN ACCORDANCE WITH STATE OR LOCAL LAWS AND REGULATIONS; AND/OR WHERE ADMINISTRATIVE EXCEPTIONS(S) AND/OR VARIANCES(S) HAVE BEEN GRANTED.

DATED THIS ____ DAY OF ____, A.D., ____.

BY: _____
CHAIRMAN

BY: _____
SECRETARY

STATE OF TEXAS
COUNTY OF BEXAR

I, _____, COUNTY CLERK OF BEXAR COUNTY, DO HEREBY CERTIFY THAT THIS PLAT WAS FILED FOR RECORD IN MY OFFICE, ON THE ____ DAY OF ____, A.D. 20__ AT ____ M. AND DULY RECORDED THE ____ DAY OF ____, A.D. 20__ AT ____ M. IN THE DEED AND PLAT RECORDS OF BEXAR COUNTY, IN BOOK VOLUME ____, ON PAGE ____.

IN TESTIMONY WHEREOF, WITNESS MY HAND AND OFFICIAL SEAL OF OFFICE THIS ____ DAY OF ____, A.D. 20__.

COUNTY CLERK, BEXAR COUNTY, TEXAS

BY: _____, DEPUTY