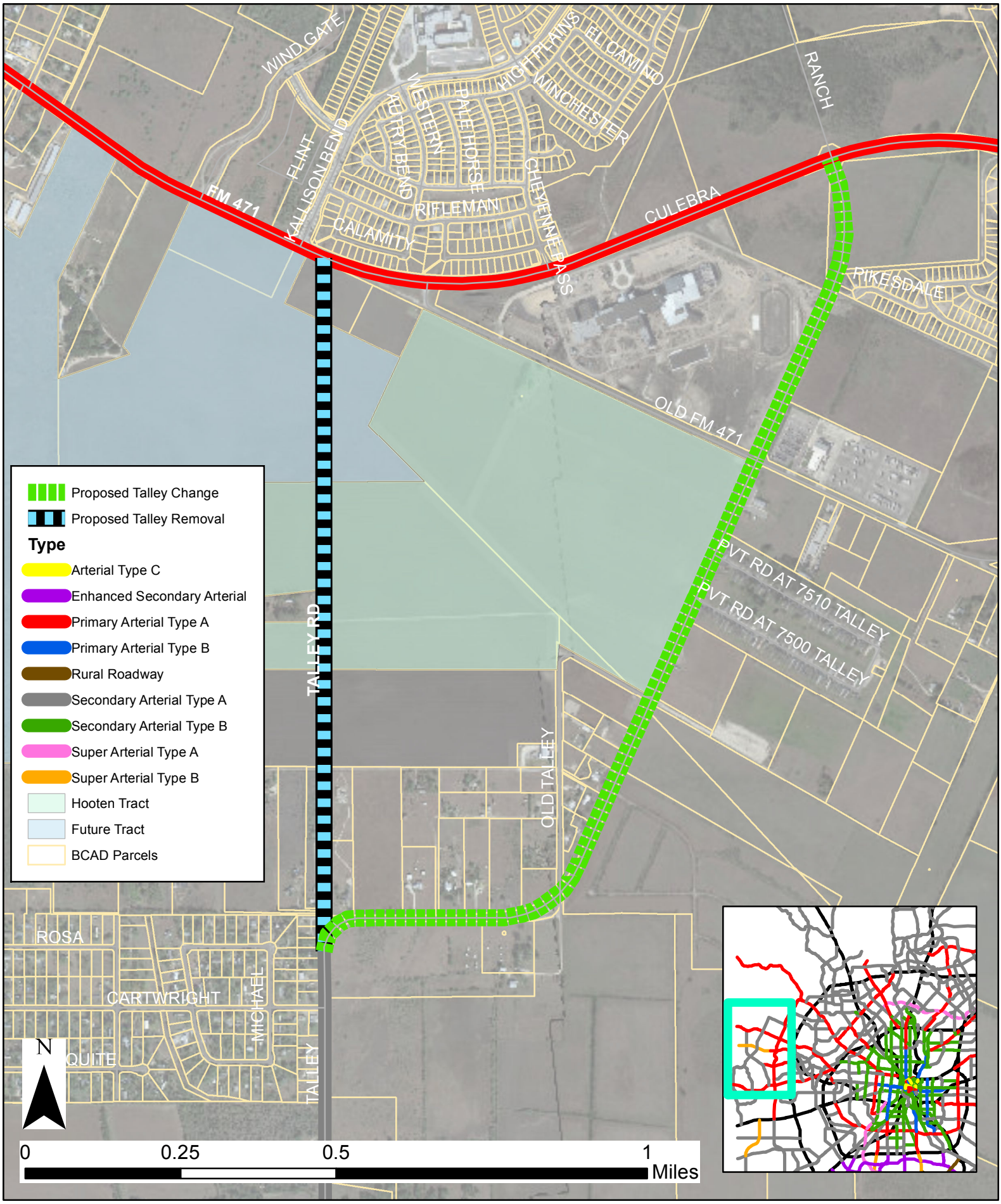Proposed Talley Road Amendment