

SUBDIVISION PLAT
ESTABLISHING

**WATERWHEEL UNIT 2
PHASE 1 SUBD.**

BEING A TOTAL OF 14.398 ACRES OF LAND OUT OF THE 51.737 ACRES DESCRIBED IN THREE TRACTS RECORDED IN VOLUME 18789, PAGE 879, OF THE OFFICIAL PUBLIC RECORDS OF BEXAR COUNTY, AND BEING OUT OF THE J.J. SANCHEZ SURVEY NO. 83, ABSTRACT NO. 666, COUNTY BLOCK NO. 4451 OF BEXAR COUNTY, TEXAS.

GRAPHIC SCALE

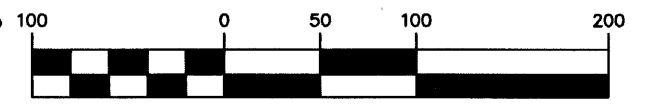

(IN FEET)
1 inch = 100 ft.

CIVIL ENGINEERING CONSULTANTS
d.b.a. DON DURDEN, INC.
11550 IH 10 WEST, SUITE 305
SAN ANTONIO, TEXAS 78230-1037
TEL: (210) 841-9999
FAX: (210) 841-8440
REGISTRATION #F-2214 / #10041000

STATE OF TEXAS
COUNTY OF BEXAR

THE OWNER OF LAND SHOWN ON THIS PLAT, IN PERSON OR THROUGH A DULY AUTHORIZED AGENT, DEDICATES TO THE USE OF THE PUBLIC, EXCEPT AREAS IDENTIFIED AS PRIVATE OR PART OF AN ENCLAVE OR PLANNED UNIT DEVELOPMENT, FOREVER ALL STREETS, ALLEYS, PARKS, WATERCOURSES, DRAINS, EASEMENTS AND PUBLIC PLACES THEREON SHOWN FOR THE PURPOSE AND CONSIDERATION THEREIN EXPRESSED.

OWNER: LENNAR HOMES OF TEXAS LAND AND CONSTRUCTION, LTD.
BRIAN BARRON, VICE-PRESIDENT

DULY AUTHORIZED AGENT:

STATE OF TEXAS
COUNTY OF BEXAR

BEFORE ME, THE UNDERSIGNED AUTHORITY ON THIS DAY PERSONALLY APPEARED

BRIAN BARRON KNOWN TO ME TO BE THE PERSON WHOSE NAME IS SUBSCRIBED TO THE FOREGOING INSTRUMENT, AND ACKNOWLEDGED TO ME THAT HE EXECUTED THE SAME FOR THE PURPOSES AND CONSIDERATIONS THEREIN EXPRESSED AND IN THE CAPACITY THEREIN STATED.

GIVEN UNDER MY HAND & SEAL OF OFFICE THIS 6th DAY OF April, A.D., 2018.

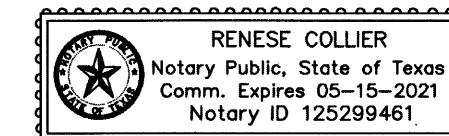

Renee Collier
NOTARY PUBLIC, BEXAR COUNTY, TEXAS

CERTIFICATE OF APPROVAL

THE UNDERSIGNED, COUNTY JUDGE OF BEXAR COUNTY, TEXAS AND PRESIDING OFFICER OF THE COMMISSIONERS COURT OF BEXAR COUNTY, DOES HEREBY CERTIFY THAT THE ATTACHED PLAT WAS DULY FILED WITH THE COMMISSIONERS COURT OF BEXAR COUNTY, TEXAS AND THAT AFTER EXAMINATION IT APPEARED THAT SAID PLAT IS IN CONFORMITY WITH THE STATUTES, RULES AND REGULATIONS GOVERNING SAME, AND THIS PLAT WAS APPROVED BY THE SAID COMMISSIONERS COURT.

DATED THIS _____ DAY OF _____ A.D. 20____

COUNTY JUDGE, BEXAR COUNTY, TEXAS

COUNTY CLERK, BEXAR COUNTY, TEXAS

THIS PLAT OF WATERWHEEL UNIT 2 PHASE 1 SUBD.

HAS BEEN SUBMITTED TO AND CONSIDERED BY THE PLANNING COMMISSION OF THE CITY OF SAN ANTONIO, TEXAS AND IS HEREBY APPROVED BY SUCH COMMISSION IN ACCORDANCE WITH STATE OR LOCAL LAWS AND REGULATIONS; AND/OR WHERE ADMINISTRATIVE EXCEPTION(S) AND/OR VARIANCE(S) HAVE BEEN GRANTED,

DATED THIS _____ DAY OF _____ A.D., 2018.

BY: _____ CHAIRMAN

BY: _____ SECRETARY

STATE OF TEXAS
COUNTY OF BEXAR

I, _____ COUNTY CLERK OF SAID COUNTY DO HEREBY CERTIFY THAT THIS PLAT WAS FILED FOR RECORD IN MY OFFICE, ON THE _____ DAY OF _____, A.D. _____ AT _____ M, AND DULY RECORDED THE _____ DAY OF _____, A.D. _____ AT _____ M, IN THE RECORDS OF _____ OF SAID COUNTY, IN BOOK VOLUME _____

ON PAGE _____ IN TESTIMONY WHEREOF, WITNESS MY HAND AND OFFICIAL SEAL OF OFFICE THIS _____ DAY OF _____, A.D. _____

COUNTY CLERK, BEXAR COUNTY, TEXAS

BY: _____ DEPUTY

OWNER/DEVELOPER:
LENNAR HOMES OF TEXAS
LAND AND CONSTRUCTION, LTD.
1922 DRY CREEK WAY, SUITE 101
SAN ANTONIO, TEXAS 78259
PHONE: (210) 403-8200

OTHER NOTES:

- ALL PUBLIC STREETS SHOWN HEREON ARE ALSO WATER, ELECTRIC, GAS, SANITARY SEWER, TELEPHONE, CABLE T.V. AND DRAINAGE EASEMENTS.
- RESIDENTIAL FINISHED FLOOR ELEVATIONS MUST BE A MINIMUM OF EIGHT (8) INCHES ABOVE FINISHED ADJACENT GRADE.
- THE DEVELOPER DEDICATES THE SANITARY SEWER AND/OR WATER MAINS TO THE SAN ANTONIO WATER SYSTEM UPON COMPLETION BY THE DEVELOPER AND ACCEPTANCE BY THE SAN ANTONIO WATER SYSTEM.
- IMPACT FEE NOTE: WATER AND/OR WASTEWATER IMPACT FEES WERE NOT PAID AT THE TIME OF PLATTING FOR THIS PLAT. ALL IMPACT FEES MUST BE PAID PRIOR TO WATER METER SET AND/OR WASTEWATER SERVICE CONNECTION.
- ALL EASEMENTS SUCH AS DRAINAGE, CONSERVATION, GREENBELT, LANDSCAPE AND OPEN SPACE SHOWN HEREON ARE PERMEABLE AREAS UNLESS NOTED OTHERWISE.
- CONTOURS SHOWN ARE FOR GRAPHICAL USE ONLY. CUTTER ELEVATIONS AND CENTERLINE PAVEMENT ARE NOT NOT REFLECTED DUE TO THE SCALE OF THE PLAT.
- NO STRUCTURE, FENCES, WALLS OR OTHER OBSTRUCTIONS THAT IMPEDE DRAINAGE SHALL BE PLACED WITHIN THE LIMITS OF THE DRAINAGE EASEMENTS SHOWN ON THIS PLAT. NO LANDSCAPING OR OTHER TYPE OF MODIFICATIONS WHICH ALTER THE CROSS-SECTIONS OF THE DRAINAGE EASEMENT, AS APPROVED, SHALL BE ALLOWED WITHOUT THE APPROVAL OF THE DIRECTOR OF PUBLIC WORKS. THE CITY OF SAN ANTONIO AND BEXAR COUNTY SHALL HAVE THE RIGHT TO INGRESS AND EGRESS OVER THE GRANTOR'S ADJACENT PROPERTY TO REMOVE ANY IMPEDING OBSTRUCTIONS PLACED WITHIN THE LIMITS OF SAID DRAINAGE EASEMENTS AND TO MAKE ANY MODIFICATIONS OR IMPROVEMENTS WITHIN SAID DRAINAGE EASEMENTS.
- THE MAINTENANCE OF ALL PRIVATE STREETS, OPEN SPACE, GREENBELTS, PARKS, DRAINAGE EASEMENTS AND EASEMENTS OF ANY NATURE WITHIN THE WATERWHEEL UNIT 2 PHASE 1 SUBD. SHALL BE THE RESPONSIBILITY OF THE LOT OWNERS AND/OR HOMEOWNERS' ASSOCIATION AND THEIR SUCCESSORS OR ASSIGNEES AND NOT THE RESPONSIBILITY OF THE CITY OF SAN ANTONIO OR BEXAR COUNTY. TO INCLUDE BUT NOT LIMITED TO: LOT 901, LOT 903, BLOCK 180.
- IN AN EFFORT TO MEET THE CITY OF SAN ANTONIO'S FIRE FLOW REQUIREMENTS FOR THE PROPOSED RESIDENTIAL DEVELOPMENT, THE PUBLIC WATER MAIN SYSTEM HAS BEEN DESIGNED FOR A MINIMUM FIRE FLOW DEMAND OF 1000 GPM AT 25 PSI RESIDUAL PRESSURE. THE FIRE FLOW REQUIREMENTS FOR INDIVIDUAL STRUCTURES WILL BE REVIEWED DURING THE BUILDING PERMIT PROCESS IN ACCORDANCE WITH THE PROCEDURES SET FORTH BY THE CITY OF SAN ANTONIO DIRECTOR OF DEVELOPMENT SERVICES AND THE SAN ANTONIO FIRE DEPARTMENT FIRE MARSHAL.
- THE SAN ANTONIO WATER SYSTEM IS HEREBY GRANTED THE RIGHT OF INGRESS AND EGRESS ACROSS GRANTOR'S ADJACENT PROPERTY TO ACCESS THE WATER AND/OR WASTEWATER EASEMENT(S) SHOWN ON THIS PLAT.
- STORM WATER DETENTION IS REQUIRED FOR THIS PROPERTY. BUILDING PERMITS FOR THIS PROPERTY SHALL BE ISSUED ONLY IN CONJUNCTION WITH NECESSARY STORM WATER DETENTION APPROVED BY THE CITY OF SAN ANTONIO. THE PROPERTY MAY BE ELIGIBLE TO POST A FEE IN LIEU OF DETENTION (FLO) IF OFFSITE DRAINAGE CONDITIONS ALLOW BUT ONLY WHEN APPROVED BY THE CITY OF SAN ANTONIO. MAINTENANCE OF ON-SITE STORM WATER DETENTION SHALL BE THE SOLE RESPONSIBILITY OF THE LOT OWNERS AND/OR PROPERTY OWNERS ASSOCIATION AND THEIR SUCCESSORS OR ASSIGNEES.
- STORM WATER DETENTION IS REQUIRED FOR THIS PROPERTY AND IS ACCOUNTED FOR IN AN OFFSITE REGIONAL DETENTION POND LOCATED IN LOT 902, BLOCK 180, WITHIN THE WATERWHEEL UNIT 1 PHASE 1 SUBD., RECORDED IN VOLUME _____, PAGES _____ (COSA PLAT #170505).
- NO STRUCTURE, FENCES, WALLS, OR OTHER OBSTRUCTIONS SHALL BE PLACED WITHIN THE LIMITS OF THE INGRESS/EGRESS EASEMENT SHOWN ON THIS PLAT.

WASTEWATER EDU NOTE:

THE NUMBER OF WASTEWATER EQUIVALENT DWELLING UNITS (EDU) PAID FOR THIS SUBDIVISION PLAT ARE KEPT ON FILE AT THE SAN ANTONIO WATER SYSTEM UNDER THE PLAT NUMBER ISSUED BY THE DEVELOPMENT SERVICES DEPARTMENT.

BUILDING SETBACK NOTE:

SETBACKS IMPOSED ON THIS PLAT ARE AT THE DISCRETION OF THE DEVELOPER OR BEXAR COUNTY AND ARE NOT SUBJECT TO ENFORCEMENT BY THE CITY OF SAN ANTONIO.

MONUMENT NOTE:

- = 1/2" IRON ROD FOUND W/O CAP, OR CAP SHOWN
- * = 1/2" IRON ROD FOUND W/ CEC CAP
- = 1/2" IRON ROD SET W/ CEC CAP

| PLAT REFERENCE | |
|----------------|---|
| ① | WATERWHEEL SUBD. UNIT 1 PHASE 1 (PLAT ID NO. 170505) |
| ② | WIND GATE RANCH SECTION 1, P.U.D. (VOL. 9549, PGS. 151-152, D.P.R.) |

"C.P.S. NOTES"

- THE CITY OF SAN ANTONIO AS A PART OF ITS ELECTRIC AND GAS SYSTEM - CITY PUBLIC SERVICE BOARD IS HEREBY DEDICATING EASEMENTS AND RIGHTS-OF-WAY FOR ELECTRIC AND GAS DISTRIBUTION AND SERVICE FACILITIES IN THE AREAS DESIGNATED ON THIS PLAT AS "ELECTRIC EASEMENT", "GAS EASEMENT", "ANCHOR EASEMENT", "SERVICE EASEMENT", "OVERHANG EASEMENT", "UTILITY EASEMENT", "TRANSFORMER EASEMENT", FOR THE PURPOSE OF INSTALLING, CONSTRUCTING, RECONSTRUCTING, MAINTAINING, REMOVING, INSPECTING, PATROLLING, AND ERECTING POLES, HANGING OR BURYING WIRES, CABLES, CONDUITS, PIPELINES OR TRANSFORMERS, EACH WITH ITS NECESSARY APPURTENANCES TOGETHER WITH THE RIGHT OF INGRESS AND EGRESS OVER GRANTOR'S ADJACENT LAND, THE RIGHT TO RELOCATE SAID FACILITIES WITHIN SAID EASEMENT AND RIGHT-OF-WAY AREAS, AND THE RIGHT TO REMOVE FROM SAID LANDS ALL TREES OR PARTS THEREOF, OR OTHER OBSTRUCTIONS WHICH ENDANGER OR MAY INTERFERE WITH THE EFFICIENCY OF SAID LINES OR APPURTENANCES THERE TO, IT IS AGREED AND UNDERSTOOD THAT NO BUILDINGS, CONCRETE SLABS OR WALLS WILL BE PLACED WITHIN SAID EASEMENT AREAS.
- ANY CPS MONETARY LOSS RESULTING FROM MODIFICATIONS REQUIRED OF CPS EQUIPMENT, LOCATED WITHIN SAID EASEMENT, DUE TO GRADE CHANGES OR GROUND ELEVATION ALTERATIONS SHALL BE CHARGED TO THE PERSON OR PERSONS DEEMED RESPONSIBLE FOR SAID GRADE CHANGES OR GROUND ELEVATION ALTERATION.
- THIS PLAT DOES NOT AMEND, ALTER, RELEASE OR OTHERWISE AFFECT ANY EXISTING ELECTRIC, GAS, WATER, SEWER, DRAINAGE, TELEPHONE, CABLE EASEMENTS OR ANY OTHER EASEMENTS FOR UTILITIES UNLESS THE CHANGES TO SUCH EASEMENTS ARE DESCRIBED BELOW.
- CONCRETE DRIVEWAY APPROACHES ARE ALLOWED WITHIN THE FIVE (5) FOOT WIDE ELECTRIC AND GAS EASEMENTS WHEN LOTS ARE SERVED ONLY BY REAR LOT UNDERGROUND ELECTRIC AND GAS FACILITIES.
- ROOF OVERHANGS ARE ALLOWED WITHIN FIVE (5) FOOT WIDE ELECTRIC, GAS, TELEPHONE, AND CABLE T.V. EASEMENTS WHEN ONLY UNDERGROUND ELECTRIC, GAS, TELEPHONE AND CABLE T.V. FACILITIES ARE PROPOSED OR EXISTING WITHIN THOSE FIVE (5) FOOT WIDE EASEMENTS.

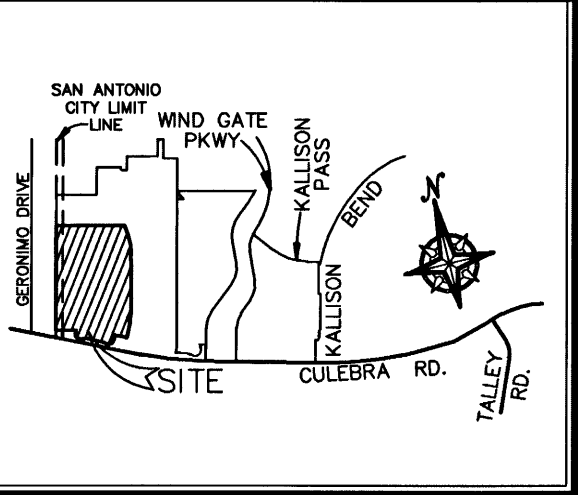

LOCATION MAP
NOT TO SCALE

LEGEND

- | | |
|--|--------------|
| 1. BUILDING SETBACK LINE | B.S.L. |
| 2. VEHICULAR NON-ACCESS EASEMENT | V.N.E. |
| 3. VARIABLE | VAR. |
| 4. VOLUME | VOL. |
| 5. PAGE | PGS. |
| 6. EASEMENT | ESMT |
| 7. RIGHT OF WAY | R.O.W. |
| 8. GAS, ELECTRIC, TELEPHONE & CABLE TELEVISION EASEMENT | G.E.T.T.V.E. |
| 9. CLEAR VISION EASEMENT | C.V.E. |
| 10. OFFICIAL PUBLIC RECORDS OF REAL PROPERTY, BEXAR COUNTY, TEXAS. | O.P.R. |
| 11. DEED AND PLAT RECORDS, BEXAR COUNTY, TEXAS. | D.P.R. |
| 12. MINIMUM FINISHED FLOOR ELEVATION | FFE=930.0 |
| 13. STREET CENTERLINE | CL |
| 14. SAN ANTONIO CITY LIMIT LINE | ----- |
| 15. EXISTING CONTOUR | ----- |
| 16. PROPOSED CONTOUR | ----- |
| 17. THE VALUES OF THE SETS OF COORDINATES SHOWN HEREON WERE OBTAINED WITH GLOBAL POSITIONING RECEIVERS DATUM IS NAD 83(2011), TEXAS STATE PLANE COORDINATE SYSTEM, SOUTH CENTRAL ZONE. COMBINED SCALE FACTOR IS 1.00017. ROTATION GRID TO PLAT IS 0°00'06". | |
| 18. MONUMENTATION AS SHOWN, IT IS THE PRACTICE OF CIVIL ENGINEERING CONSULTANTS TO MONUMENT ALL CORNERS (IF PRACTICAL) IN THE SUBDIVISION WITH 1/2" REBAR AND CEC PLAT CAP UPON COMPLETION OF CONSTRUCTION. | |
| 19. BEARING REFERENCE SOURCE IS THE NORTHWEST LINE, BETWEEN THE PREVIOUSLY SET 1/2" REBAR WITH CEC CAPS, OF LOT 901, BLOCK 180 OF THE WATERWHEEL UNIT 1, PHASE 1 SUBDIVISION, PLAT ID NO. 170505 (NOT YET RECORDED), AND SHOWN AS N24°09'26"E PER SAID PLAT. | |

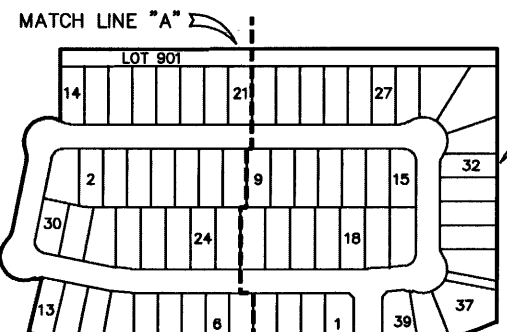

INDEX MAP

| LINE | BEARING | DISTANCE |
|------|-------------|----------|
| L1 | N65°50'34"W | 4.31' |
| L2 | S24°09'26"W | 60.00' |
| L3 | N65°50'34"W | 5.00' |
| L4 | S69°09'26"W | 14.14' |
| L5 | N22°56'22"W | 13.62' |
| L6 | N09°39'58"W | 14.00' |
| L7 | S74°44'42"W | 14.00' |
| L8 | N20°50'34"W | 14.00' |
| L9 | S63°15'09"W | 14.00' |

| CURVE | DELTA | RADIUS | TANGENT | LENGTH | CHORD |
|-------|------------|---------|---------|---------|---------|
| C1 | 28°34'22" | 29.00' | 7.38' | 14.46' | 14.31' |
| C2 | 163°58'35" | 51.00' | 362.34' | 145.96' | 101.00' |
| C3 | 36°59'22" | 29.00' | 9.70' | 18.72' | 18.40' |
| C4 | 35°53'03" | 29.00' | 9.39' | 18.16' | 17.87' |
| C5 | 145°25'09" | 51.00' | 163.84' | 129.44' | 97.39' |
| C6 | 21°39'24" | 657.00' | 125.67' | 248.33' | 246.86' |
| C7 | 111°04'41" | 357.00' | 34.93' | 69.65' | 69.54' |
| C8 | 111°04'41" | 237.00' | 23.19' | 46.24' | 46.16' |
| C9 | 87°25'00" | 29.00' | 2.13' | 4.28' | 4.28' |
| C10 | 51°02'25" | 51.00' | 2.30' | 4.61' | 4.60' |
| C11 | 35°53'03" | 29.00' | 9.39' | 18.16' | 17.87' |
| C12 | 36°59'23" | 29.00' | 9.70' | 18.72' | 18.40' |
| C13 | 163°58'46" | 51.00' | 362.41' | 145.96' | 101.00' |
| C14 | 36°59'23" | 29.00' | 9.70' | 18.72' | 18.40' |
| C15 | 35°49'27" | 29.00' | 9.37' | 18.13' | 17.84' |
| C16 | 150°41'47" | 51.00' | 195.07' | 134.14' | 98.68' |
| C17 | 33°30'28" | 29.00' | 8.61' | 16.73' | 16.50' |
| C18 | 35°59'28" | 537.00' | 18.71' | 37.41' | 37.40' |
| C19 | 90°00'00" | 25.00' | 25.00' | 39.27' | 35.36' |
| C20 | 80°38'45" | 25.00' | 21.22' | 35.19' | 32.35' |
| C21 | 9°21'15" | 487.00' | 39.84' | 79.51' | 79.42' |
| C22 | 111°04'41" | 187.00' | 18.30' | 36.48' | 36.42' |
| C23 | 89°59'51" | 25.00' | 25.00' | 39.27' | 35.35' |
| C24 | 78°49'30" | 25.00' | 20.54' | 34.39' | 31.74' |

STATE OF TEXAS
COUNTY OF BEXAR

I HEREBY CERTIFY THAT PROPER ENGINEERING CONSIDERATION HAS BEEN GIVEN THIS PLAT TO THE MATTERS OF STREETS, LOTS AND DRAINAGE LAYOUT, TO THE BEST OF MY KNOWLEDGE THIS PLAT CONFORMS TO ALL REQUIREMENTS OF THE UNIFIED DEVELOPMENT CODE, EXCEPT FOR THOSE VARIANCES GRANTED BY THE SAN ANTONIO PLANNING COMMISSION

Paul W. Denham
REGISTERED PROFESSIONAL ENGINEER
PAUL W. DENHAM

STATE OF TEXAS
COUNTY OF BEXAR

I HEREBY CERTIFY THAT THE ABOVE PLAT CONFORMS TO THE MINIMUM STANDARDS SET FORTH BY THE TEXAS BOARD OF PROFESSIONAL LAND SURVEYING ACCORDING TO AN ACTUAL SURVEY MADE ON THE GROUND.

Gary B. Neill
REGISTERED PROFESSIONAL LAND SURVEYOR
GARY B. NEILL

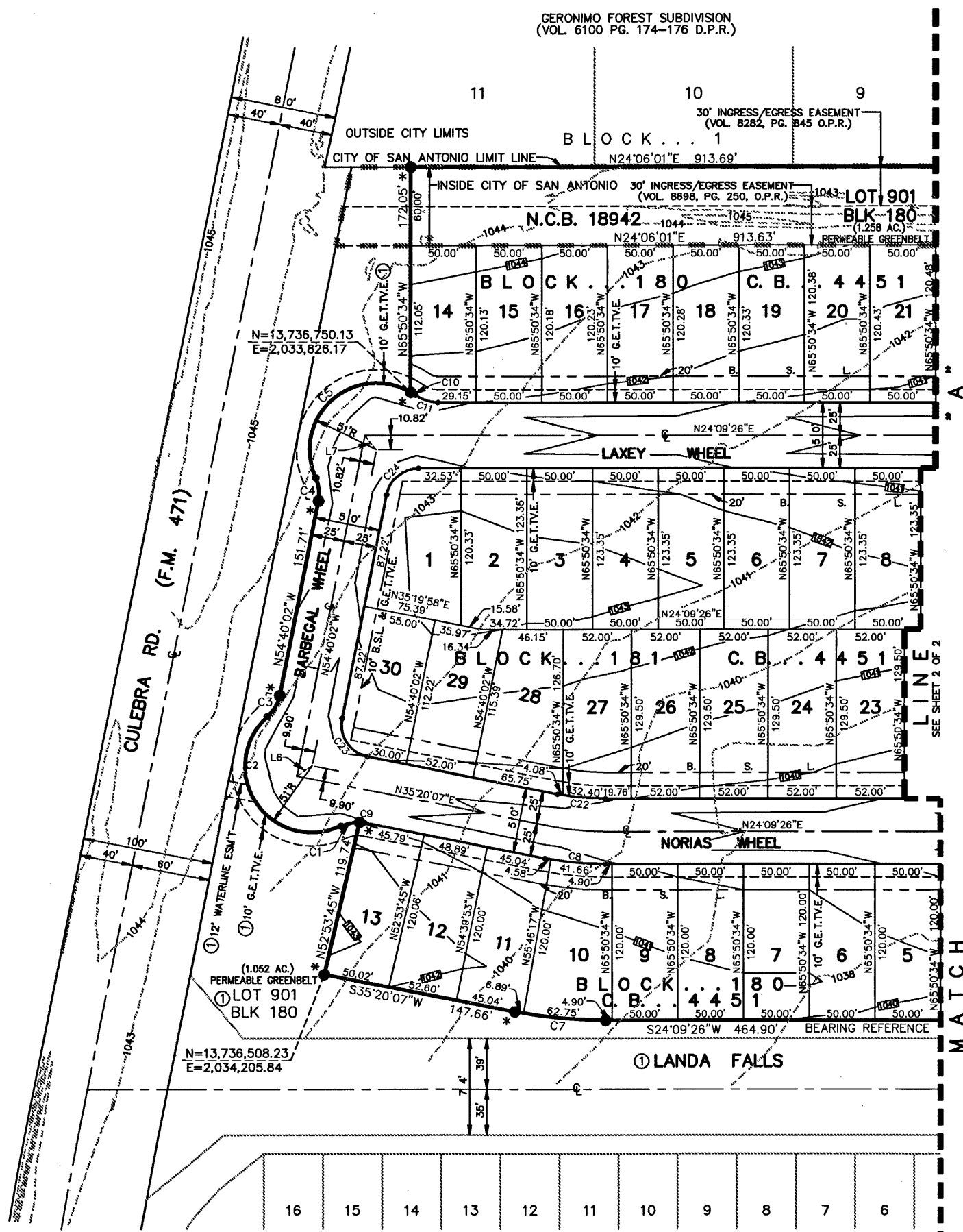

WATERWHEEL SUBD. UNIT 1 PHASE 1
(PLAT ID NO. 170505)

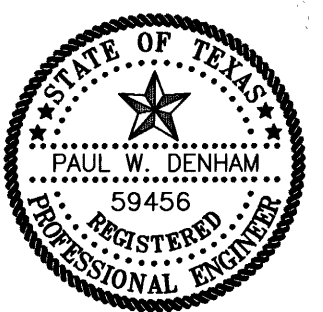

THIS DOCUMENT HAS BEEN PRODUCED FROM MATERIAL THAT WAS STORED AND/OR TRANSMITTED ELECTRONICALLY AND MAY HAVE BEEN INADVERTENTLY ALTERED. RELY ONLY ON FINAL HARD COPY MATERIALS BEARING THE CONSULTANT'S ORIGINAL SIGNATURE AND SEAL.

DATE: Apr 04, 2018, 4:54pm User: Id: rramones File: L:\Data\develop\Proj_2017\ES54602_Waterwheel U2 Pl\cad\Waterwheel-U2-Pl1.dwg Waterwheel U2 Pl1.dwg

SUBDIVISION PLAT
ESTABLISHING

**WATERWHEEL UNIT 2
PHASE 1 SUBD.**

BEING A TOTAL OF 14.398 ACRES OF LAND OUT OF THE 51.737 ACRES DESCRIBED IN THREE TRACTS RECORDED IN VOLUME 18789, PAGE 879, OF THE OFFICIAL PUBLIC RECORDS OF BEXAR COUNTY, AND BEING OUT OF THE J.J. SANCHEZ SURVEY NO. 83, ABSTRACT NO. 666, COUNTY BLOCK NO. 4451 OF BEXAR COUNTY, TEXAS.

GRAPHIC SCALE

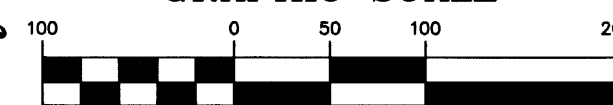

(IN FEET)
1 inch = 100 ft.

CIVIL ENGINEERING CONSULTANTS
d.b.a. DON DURDEN, INC.
11550 IH 10 WEST, SUITE 305
SAN ANTONIO, TEXAS 78230-1037
TEL: (210) 641-9999
FAX: (210) 641-8440
REGISTRATION #F-2214 / #10041000

STATE OF TEXAS
COUNTY OF BEXAR

THE OWNER OF LAND SHOWN ON THIS PLAT, IN PERSON OR THROUGH A DULY AUTHORIZED AGENT, DEDICATES TO THE USE OF THE PUBLIC, EXCEPT AREAS IDENTIFIED AS PRIVATE OR PART OF AN ENCLAVE OR PLANNED UNIT DEVELOPMENT, FOREVER ALL STREETS, ALLEYS, PARKS, WATERCOURSES, DRAINAGE EASEMENTS AND PUBLIC PLACES THEREON SHOWN FOR THE PURPOSE AND CONSIDERATION THEREIN EXPRESSED.

OWNER: LENNAR HOMES OF TEXAS LAND AND CONSTRUCTION, LTD.
BRIAN BARRON, VICE-PRESIDENT

DULY AUTHORIZED AGENT:

STATE OF TEXAS
COUNTY OF BEXAR

BEFORE ME, THE UNDERSIGNED AUTHORITY ON THIS DAY PERSONALLY APPEARED

BRIAN BARRON, KNOWN TO ME TO BE THE PERSON WHOSE NAME IS SUBSCRIBED TO THE FOREGOING INSTRUMENT, AND ACKNOWLEDGED TO ME THAT HE EXECUTED THE SAME FOR THE PURPOSES AND CONSIDERATIONS THEREIN EXPRESSED AND IN THE CAPACITY THEREIN STATED.

GIVEN UNDER MY HAND & SEAL OF OFFICE THIS 4th DAY OF April, A.D., 2018.

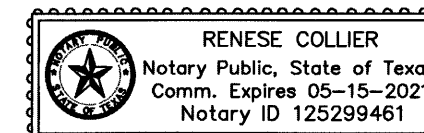

Renese Collier
NOTARY PUBLIC, BEXAR COUNTY, TEXAS

CERTIFICATE OF APPROVAL

THE UNDERSIGNED, COUNTY JUDGE OF BEXAR COUNTY, TEXAS AND PRESIDING OFFICER OF THE COMMISSIONERS COURT OF BEXAR COUNTY, DOES HEREBY CERTIFY THAT THE ATTACHED PLAT WAS DULY FILED WITH THE COMMISSIONERS COURT OF BEXAR COUNTY, TEXAS AND THAT AFTER EXAMINATION IT APPEARED THAT SAID PLAT IS IN CONFORMITY WITH THE STATUTES, RULES AND REGULATIONS GOVERNING SAME, AND THIS PLAT WAS APPROVED BY THE SAID COMMISSIONERS COURT.

DATED THIS _____ DAY OF _____ A.D. 20____

COUNTY JUDGE, BEXAR COUNTY, TEXAS

COUNTY CLERK, BEXAR COUNTY, TEXAS

THIS PLAT OF WATERWHEEL UNIT 2 PHASE 1 SUBD.

HAS BEEN SUBMITTED TO AND CONSIDERED BY THE PLANNING COMMISSION OF THE CITY OF SAN ANTONIO, TEXAS AND IS HEREBY APPROVED BY SUCH COMMISSION IN ACCORDANCE WITH STATE OR LOCAL LAWS AND REGULATIONS; AND/OR WHERE ADMINISTRATIVE EXCEPTION(S) AND/OR VARIANCE(S) HAVE BEEN GRANTED.

DATED THIS _____ DAY OF _____ A.D., 2018.

BY: _____
CHAIRMAN

BY: _____
SECRETARY

STATE OF TEXAS
COUNTY OF BEXAR

I, _____ COUNTY CLERK OF SAID COUNTY DO HEREBY CERTIFY THAT THIS PLAT WAS FILED FOR RECORD IN MY OFFICE, ON THE

_____ DAY OF _____, A.D. _____ AT _____ M, AND DULY RECORDED THE

_____ DAY OF _____, A.D. _____ AT _____ M, IN THE RECORDS OF

_____ OF SAID COUNTY, IN BOOK VOLUME _____

ON PAGE _____ IN TESTIMONY WHEREOF, WITNESS MY HAND AND OFFICIAL SEAL OF OFFICE THIS

_____ DAY OF _____, A.D. _____
COUNTY CLERK, BEXAR COUNTY, TEXAS

BY: _____, DEPUTY

WASTEWATER EDU NOTE:

THE NUMBER OF WASTEWATER EQUIVALENT DWELLING UNITS (EDUs) PAID FOR THIS SUBDIVISION PLAT ARE KEPT ON FILE AT THE SAN ANTONIO WATER SYSTEM UNDER THE PLAT NUMBER ISSUED BY THE DEVELOPMENT SERVICES DEPARTMENT.

BUILDING SETBACK NOTE:

SETBACKS IMPOSED ON THIS PLAT ARE AT THE DISCRETION OF THE DEVELOPER OR BEXAR COUNTY AND ARE NOT SUBJECT TO ENFORCEMENT BY THE CITY OF SAN ANTONIO.

MONUMENT NOTE:

- = 1/2" IRON ROD FOUND W/ NO CAP, OR CAP SHOWN
- * = 1/2" IRON ROD FOUND W/ CEC CAP
- = 1/2" IRON ROD SET W/ CEC CAP

| PLAT REFERENCE | |
|----------------|---|
| ① | WATERWHEEL SUBD. UNIT 1 PHASE 1 (PLAT ID No. 170505) |
| ② | WIND GATE RANCH SECTION 1, P.U.D. (VOL. 9549, PGS. 151-152, D.P.R.) |

OTHER NOTES:

- ALL PUBLIC STREETS SHOWN HEREON ARE ALSO WATER, ELECTRIC, GAS, SANITARY SEWER, TELEPHONE, CABLE T.V. AND DRAINAGE EASEMENTS.
- RESIDENTIAL FINISHED FLOOR ELEVATIONS MUST BE A MINIMUM OF EIGHT (8) INCHES ABOVE FINISHED ADJACENT GRADE.
- THE DEVELOPER DEDICATES THE SANITARY SEWER AND/OR WATER MAINS TO THE SAN ANTONIO WATER SYSTEM UPON COMPLETION BY THE DEVELOPER AND ACCEPTANCE BY THE SAN ANTONIO WATER SYSTEM.
- IMPACT FEE NOTE: WATER AND/OR WASTEWATER IMPACT FEES WERE NOT PAID AT THE TIME OF PLATTING FOR THIS PLAT. ALL IMPACT FEES MUST BE PAID PRIOR TO WATER METER SET AND/OR WASTEWATER SERVICE CONNECTION.
- ALL EASEMENTS SUCH AS DRAINAGE, CONSERVATION, GREENBELT, LANDSCAPE AND OPEN SPACE SHOWN HEREON ARE PERMEABLE AREAS UNLESS NOTED OTHERWISE.
- CONTOURS SHOWN ARE FOR GRAPHICAL USE ONLY. CUTTER ELEVATIONS AND CENTERLINE PAVEMENT ARE NOT REFLECTED DUE TO THE SCALE OF THE PLAT.
- NO STRUCTURE, FENCES, WALLS OR OTHER OBSTRUCTIONS THAT IMPEDE DRAINAGE SHALL BE PLACED WITHIN THE LIMITS OF THE DRAINAGE EASEMENTS SHOWN ON THIS PLAT. NO LANDSCAPING OR OTHER TYPE OF MODIFICATIONS WHICH ALTER THE CROSS-SECTIONS OF THE DRAINAGE EASEMENT, AS APPROVED, SHALL BE ALLOWED WITHOUT THE APPROVAL OF THE DIRECTOR OF PUBLIC WORKS. THE CITY OF SAN ANTONIO AND BEXAR COUNTY SHALL HAVE THE RIGHT TO INGRESS AND EGRESS OVER THE GRANTOR'S ADJACENT PROPERTY TO REMOVE ANY IMPEDING OBSTRUCTIONS PLACED WITHIN THE LIMITS OF SAID DRAINAGE EASEMENTS AND TO MAKE ANY MODIFICATIONS OR IMPROVEMENTS WITHIN SAID DRAINAGE EASEMENTS.
- THE MAINTENANCE OF ALL PRIVATE STREETS, OPEN SPACE, GREENBELTS, PARKS, DRAINAGE EASEMENTS AND EASEMENTS OF ANY NATURE, WITHIN THE WATERWHEEL UNIT 2 PHASE 1 SUBD. SHALL BE THE RESPONSIBILITY OF THE LOT OWNERS AND/OR HOMEOWNERS' ASSOCIATION AND THEIR SUCCESSORS OR ASSIGNEES AND NOT THE RESPONSIBILITY OF THE CITY OF SAN ANTONIO OR BEXAR COUNTY. TO INCLUDE BUT NOT LIMITED TO: LOT 901, LOT 903, BLOCK 180.
- IN AN EFFORT TO MEET THE CITY OF SAN ANTONIO'S FIRE FLOW REQUIREMENTS FOR THE PROPOSED REGIONAL DEVELOPMENT, THE PUBLIC WATER MAIN SYSTEM HAS BEEN DESIGNED FOR A MINIMUM FIRE FLOW DEMAND OF 1000 GPM AT 25 PSI RESIDUAL PRESSURE. THE FIRE FLOW REQUIREMENTS FOR INDIVIDUAL STRUCTURES WILL BE REVIEWED DURING THE BUILDING PERMIT PROCESS IN ACCORDANCE WITH THE PROCEDURES SET FORTH BY THE CITY OF SAN ANTONIO DIRECTOR OF DEVELOPMENT SERVICES AND THE SAN ANTONIO FIRE DEPARTMENT FIRE MARSHAL.
- THE SAN ANTONIO WATER SYSTEM IS HEREBY GRANTED THE RIGHT OF INGRESS AND EGRESS ACROSS GRANTOR'S ADJACENT PROPERTY TO ACCESS THE WATER AND/OR WASTEWATER EASEMENTS SHOWN ON THIS PLAT.
- STORM WATER DETENTION IS REQUIRED FOR THIS PROPERTY. BUILDING PERMITS FOR THIS PROPERTY SHALL BE ISSUED ONLY IN CONJUNCTION WITH NECESSARY STORM WATER DETENTION APPROVED BY THE CITY OF SAN ANTONIO. THE PROPERTY MAY BE ELIGIBLE TO POST A FEE IN LIEU OF DETENTION. IF THE CITY OF SAN ANTONIO APPROVES THE DETENTION, THE CITY OF SAN ANTONIO, MAINTENANCE OF ON-SITE STORM WATER DETENTION SHALL BE THE SOLE RESPONSIBILITY OF THE LOT OWNERS AND/OR PROPERTY OWNERS ASSOCIATION AND THEIR SUCCESSORS OR ASSIGNEES.
- STORM WATER DETENTION IS REQUIRED FOR THIS PROPERTY AND IS ACCOUNTED FOR IN AN OFFSITE REGIONAL DETENTION POND LOCATED IN LOT 902, BLOCK 180, WITHIN THE WATERWHEEL UNIT 1 PHASE 1 SUBD., RECORDED IN VOLUME _____, PAGES _____ (COSA PLAT #170505).
- NO STRUCTURE, FENCES, WALLS, OR OTHER OBSTRUCTIONS SHALL BE PLACED WITHIN THE LIMITS OF THE INGRESS/EGRESS EASEMENT SHOWN ON THIS PLAT.

"C.P.S. NOTES"

- THE CITY OF SAN ANTONIO AS A PART OF ITS ELECTRIC AND GAS SYSTEM - CITY PUBLIC SERVICE BOARD IS HEREBY DEDICATED EASEMENTS AND RIGHTS-OF-WAY FOR ELECTRIC AND GAS DISTRIBUTION AND SERVICE FACILITIES IN THE AREAS DESIGNATED ON THIS PLAT AS "ELECTRIC EASEMENT", "GAS EASEMENT", "ANCHOR EASEMENT", "SERVICE EASEMENT", "OVERHANG EASEMENT", "UTILITY EASEMENT", "TRANSFORMER EASEMENT", FOR THE PURPOSE OF INSTALLING, CONSTRUCTING, RECONSTRUCTING, MAINTAINING, REMOVING, INSPECTING, PATROLLING, AND ERECTING POLES, HANGING OR BURYING WIRES, CABLES, CONDUITS, PIPELINES OR TRANSFORMERS, EACH WITH ITS NECESSARY APPURTENANCES TOGETHER WITH THE RIGHT OF INGRESS AND EGRESS OVER GRANTOR'S ADJACENT LAND, THE RIGHT TO RELOCATE SAID FACILITIES WITHIN SAID EASEMENT AND RIGHT-OF-WAY AREAS, AND THE RIGHT TO REMOVE FROM SAID LANDS ALL TREES OR PARTS THEREOF, OR OTHER OBSTRUCTIONS WHICH ENDANGER OR MAY INTERFERE WITH THE EFFICIENCY OF SAID LINES OR APPURTENANCES THERETO. IT IS AGREED AND UNDERSTOOD THAT NO BUILDINGS, CONCRETE SLABS OR WALLS WILL BE PLACED WITHIN SAID EASEMENT AREAS.
- ANY CPS MONETARY LOSS RESULTING FROM MODIFICATIONS REQUIRED OF CPS EQUIPMENT, LOCATED WITHIN SAID EASEMENT, DUE TO GRADE CHANGES OR GROUND ELEVATION ALTERATIONS SHALL BE CHARGED TO THE PERSON OR PERSONS DEEMED RESPONSIBLE FOR SAID GRADE CHANGES OR GROUND ELEVATION ALTERATION.
- THIS PLAT DOES NOT AMEND, ALTER, RELEASE OR OTHERWISE AFFECT ANY EXISTING ELECTRIC, GAS, WATER, SEWER, DRAINAGE, TELEPHONE, CABLE EASEMENTS OR ANY OTHER EASEMENTS FOR UTILITIES UNLESS THE CHANGES TO SUCH EASEMENTS ARE DESCRIBED BELOW.
- CONCRETE DRIVEWAY APPROACHES ARE ALLOWED WITHIN THE FIVE (5) FOOT WIDE ELECTRIC AND GAS EASEMENTS WHEN LOTS ARE SERVED ONLY BY REAR LOT UNDERGROUND ELECTRIC AND GAS FACILITIES.
- ROOF OVERHANGS ARE ALLOWED WITHIN FIVE (5) FOOT WIDE ELECTRIC, GAS, TELEPHONE, AND CABLE T.V. EASEMENTS WHEN ONLY UNDERGROUND ELECTRIC, GAS, TELEPHONE AND CABLE T.V. FACILITIES ARE PROPOSED OR EXISTING WITHIN THOSE FIVE (5) FOOT WIDE EASEMENTS.

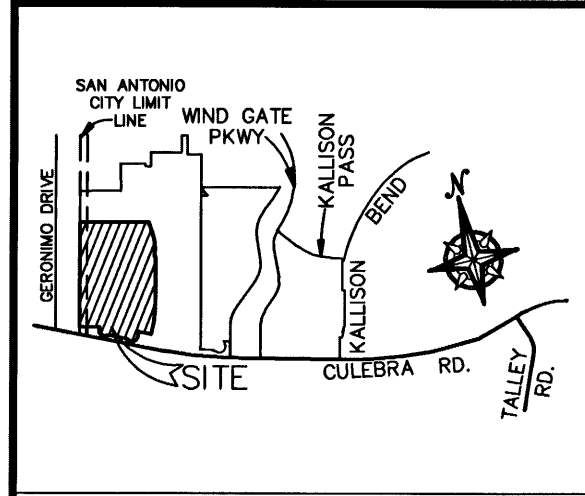

LOCATION MAP
NOT TO SCALE

LEGEND

- | | |
|--|--------------|
| 1. BUILDING SETBACK LINE | B.S.L. |
| 2. VEHICULAR NON-ACCESS EASEMENT | V.N.E. |
| 3. VARIABLE | VAR. |
| 4. VOLUME | VOL. |
| 5. PAGE | PGS. |
| 6. EASEMENT | ESM'T |
| 7. RIGHT OF WAY | R.O.W. |
| 8. GAS, ELECTRIC, TELEPHONE & CABLE TELEVISION EASEMENT | G.E.T.T.V.E. |
| 9. CLEAR VISION EASEMENT | C.V.E. |
| 10. OFFICIAL PUBLIC RECORDS OF REAL PROPERTY, BEXAR COUNTY, TEXAS. | O.P.R. |
| 11. DEED AND PLAT RECORDS, BEXAR COUNTY, TEXAS. | D.P.R. |
| 12. MINIMUM FINISHED FLOOR ELEVATION | FFE=930.0 |
| 13. STREET CENTERLINE | CL |
| 14. SAN ANTONIO CITY LIMIT LINE | CL |
| 15. EXISTING CONTOUR | CONTOUR |
| 16. PROPOSED CONTOUR | CONTOUR |
| 17. THE VALUES OF THE SETS OF COORDINATES SHOWN HEREON WERE OBTAINED WITH GLOBAL POSITIONING RECEIVERS DATUM IS NAD 83(2011), TEXAS STATE PLANE COORDINATE SYSTEM, SOUTH CENTRAL ZONE, COMBINED SCALE FACTOR IS 1.00017, ROTATION GRID TO PLAT IS 0°0'06". | |
| 18. MONUMENTATION AS SHOWN. IT IS THE PRACTICE OF CIVIL ENGINEERING CONSULTANTS TO MONUMENT ALL CORNERS (IF PRACTICAL) IN THE SUBDIVISION WITH 1/2" REBAR AND CEC PLASTIC CAP UPON COMPLETION OF CONSTRUCTION. | |
| 19. BEARING REFERENCE SOURCE IS THE NORTHWEST LINE, BETWEEN THE PREVIOUSLY SET 1/2" REBAR WITH CEC CAPS, OF LOT 901, BLOCK 180 OF THE WATERWHEEL UNIT 1, PHASE 1 SUBDIVISION, PLAT ID NO. 170505 (NOT YET RECORDED), AND SHOWN AS N24°09'28"E PER SAID PLAT. | |

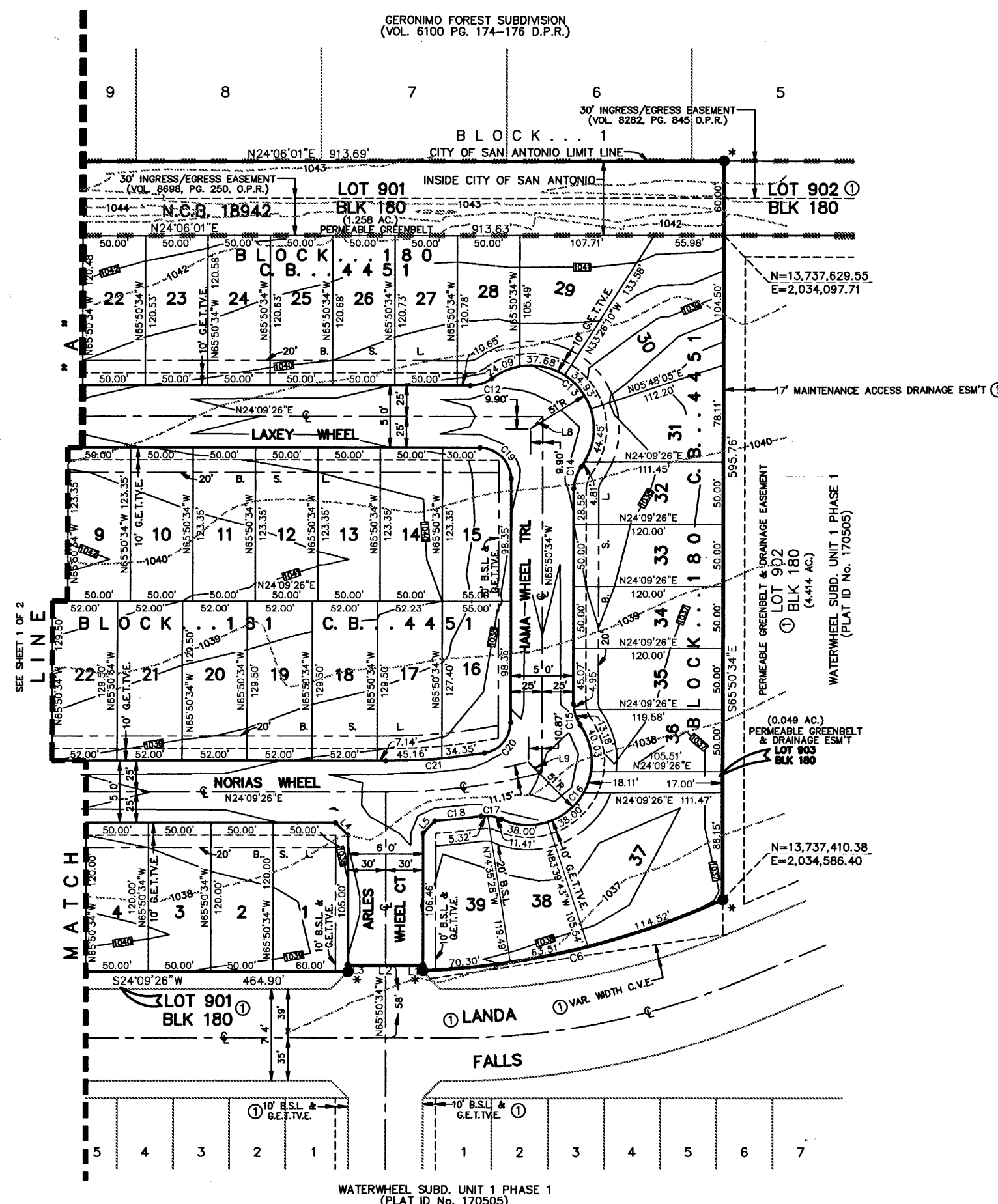

CURVE AND LINE DATA ON SHEET 1 OF 2

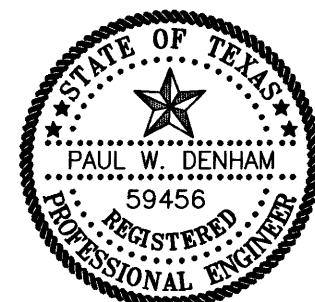

STATE OF TEXAS
COUNTY OF BEXAR

I HEREBY CERTIFY THAT PROPER ENGINEERING CONSIDERATION HAS BEEN GIVEN THIS PLAT TO THE MATTERS OF STREETS, LOTS AND DRAINAGE LAYOUT. TO THE BEST OF MY KNOWLEDGE THIS PLAT CONFORMS TO ALL REQUIREMENTS OF THE UNIFIED DEVELOPMENT CODE, EXCEPT FOR THOSE VARIANCES GRANTED BY THE SAN ANTONIO PLANNING COMMISSION

Paul W. Denham
REGISTERED PROFESSIONAL ENGINEER
PAUL W. DENHAM

STATE OF TEXAS
COUNTY OF BEXAR

I HEREBY CERTIFY THAT THE ABOVE PLAT CONFORMS TO THE MINIMUM STANDARDS SET FORTH BY THE TEXAS BOARD OF PROFESSIONAL LAND SURVEYING ACCORDING TO AN ACTUAL SURVEY MADE ON THE GROUND.

Gary B. Neill
REGISTERED PROFESSIONAL LAND SURVEYOR
GARY B. NEILL

OWNER/DEVELOPER:
LENNAR HOMES OF TEXAS
LAND AND CONSTRUCTION, LTD.
1922 DRY CREEK WAY, SUITE 101
SAN ANTONIO, TEXAS 78259
PHONE: (210) 403-8200