

NOTES:
ALL IRON PINS SET, EXCEPT AS NOTED
P.O.C. - POINT OF COMMENCEMENT
P.O.B. - POINT OF BEGINNING
BEARINGS BASED ON TEXAS SOUTH CENTRAL STATE PLANE COORDINATE
SYSTEM. ALL DISTANCES ARE GROUND. GROUND= 1.00017 X GRID

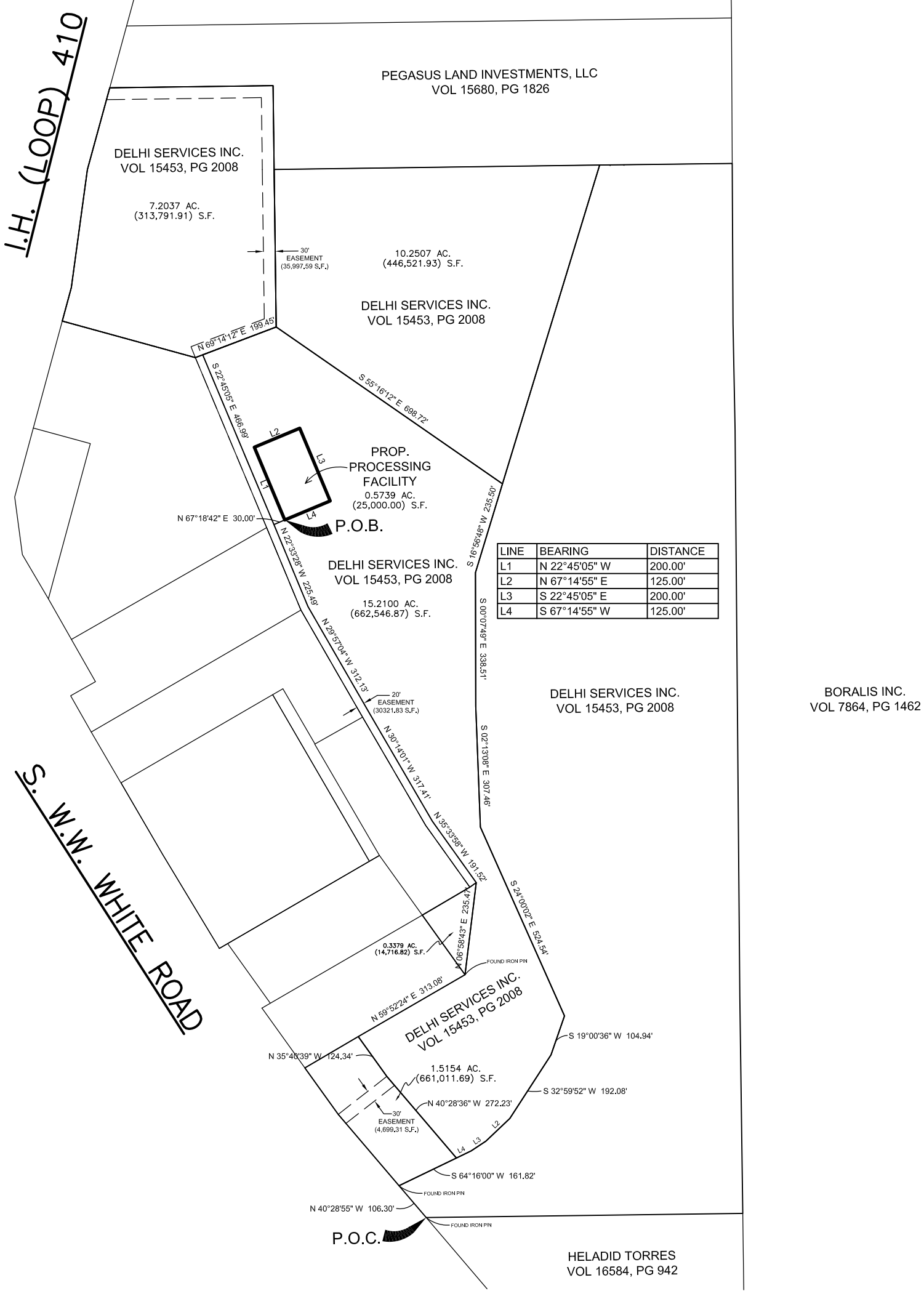
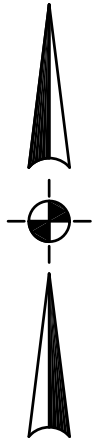
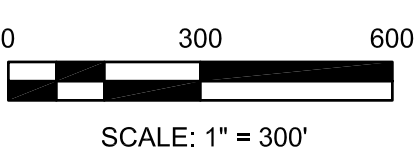

SURVEY SHOWING:

A 0.5739 acre (25,000.00 sq. ft.) tract, located on W.W. White Road near the intersection of S.E. Loop 410 and southwest W. W. White Road, Bexar County, Texas, said 0.5739 acres, being out of a 70.08 acre tract, being out of a 109.93 acre tract recorded in Volume 10442, Page 1560, Deed Records, Bexar County, Texas; less a 28.56 acre tract recorded in Volume 14451, Page 882, Deed Records, Bexar County, Texas, and less an 11.27 acre tract recorded in Volume 15680, Page 1826, Deed Records, Bexar County, Texas

STATE OF TEXAS
COUNTY OF BEXAR

I, DONALD L. WHITE, HEREBY
CERTIFY THAT THE ABOVE PLAT IS TRUE AND
CORRECT ACCORDING TO AN ACTUAL SURVEY,
MADE ON THE GROUND UNDER MY SUPERVISION

PRELIMINARY - FOR REVIEW

REGISTERED PROFESSIONAL LAND SURVEYOR

DATE:	REVISIONS:	
04/25/18		
PROJECT NO.:		
5412		
SHEET 1	DRAWN BY:	CHECKED BY:
OF 1 SHEETS	JAG	DLW

MORELL SURVEY

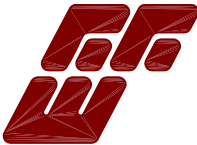

TBPLS No. 10048900 TBPE# F-896
8918 TESORO DR., SUITE 403
SAN ANTONIO, TEXAS 78217
210.377.0774 www.ffwinc@ffwinc.com

FERNANDEZ FRAZER,
WHITE AND
ASSOCIATES, INC
CONSULTING ENGINEERS
LAND SURVEYORS