

RESOLUTION NO.

RECOMMENDING TO APPROVE AN AMENDMENT TO THE MAJOR THOROUGHFARE PLAN, A COMPONENT OF THE CITY OF SAN ANTONIO MASTER PLAN BY REALIGNING A PROPOSED SEGMENT OF TALLEY ROAD, A SECONDARY ARTERIAL TYPE A REQUIRING 86 FEET OF RIGHT-OF-WAY, BETWEEN CULEBRA ROAD (FM 471) AND CARTWRIGHT TRAIL, GENERALLY LOCATED IN WESTERN BEXAR COUNTY.

WHEREAS, the Planning Commission is charged by the City Charter with the responsibility to make, amend, extend, and add to the City of San Antonio Master Plan for the physical growth and development of the City; and

WHEREAS, the City of San Antonio Major Thoroughfare Plan was adopted on September 21, 1978 by City Council as a component of the City of San Antonio Master Plan; and

WHEREAS, the Planning Commission held public hearings on May 23, 2018 allowing all interested citizens to be heard.

NOW, THEREFORE, BE IT RESOLVED BY THE PLANNING COMMISSION OF THE CITY OF SAN ANTONIO:

SECTION 1: The amendment to the Major Thoroughfare Plan, a component of the Master Plan of the City, is herein approved and recommended to City Council for adoption to:

- 1) Realigning a proposed segment of Talley Rad, a Secondary Arterial Type A requiring 86 feet of right-of-way, between Culebra Road (FM 471) and Cartwright Trail.

The Amendment is more particularly described in **Attachment “A,”** attached hereto and incorporated herein for all purposes.

PASSED AND APPROVED ON THIS 23rd DAY OF MAY 2018.

Approved:

Attest:

George Peck, Chair
San Antonio Planning Commission

Executive Secretary
San Antonio Planning Commission

MAJOR THOROUGHFARE PLAN (MTP)

AMENDMENT TO TALLEY ROAD

ATTACHMENT A

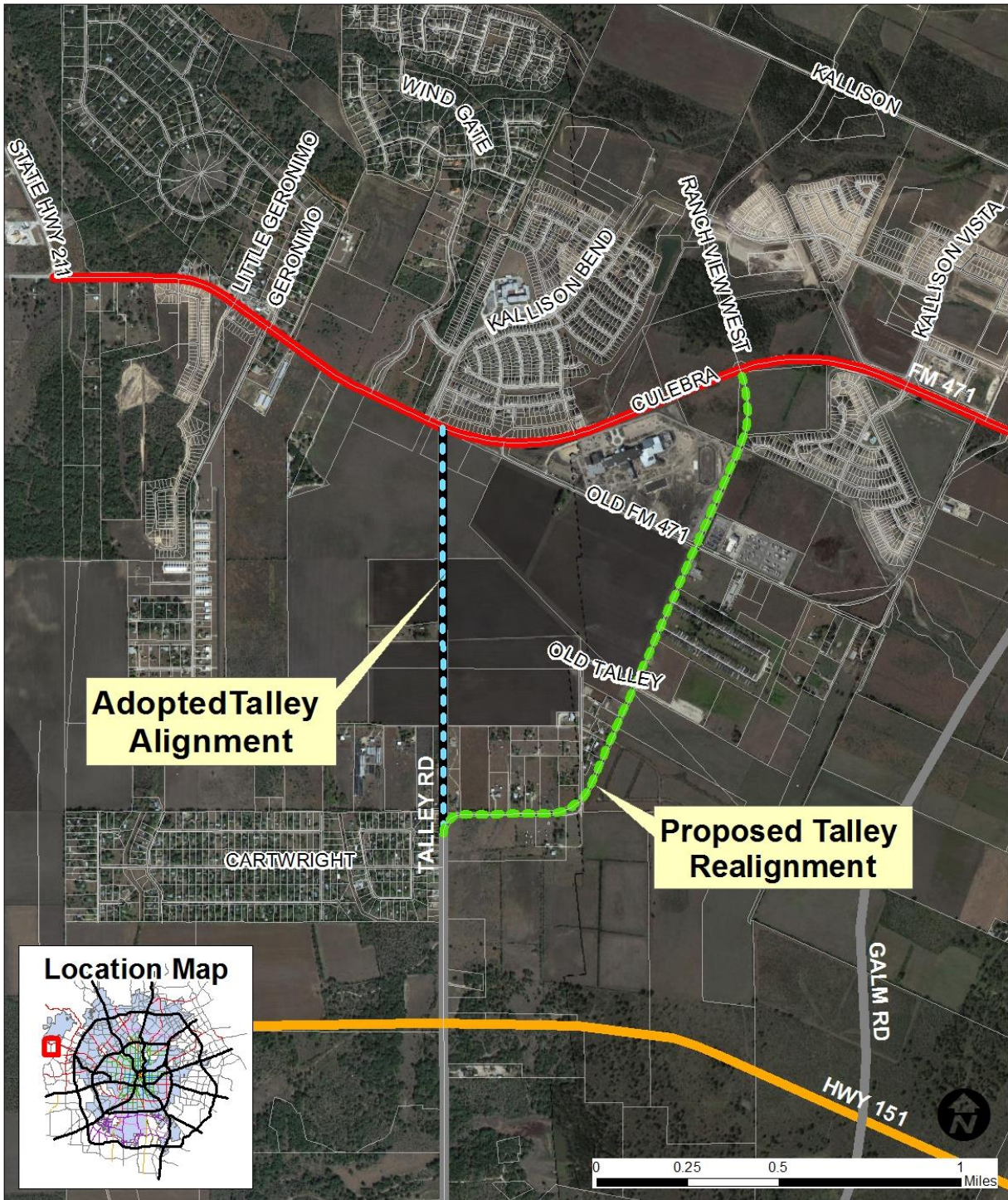

AMENDMENT

ADOPTED MTP

- Proposed Talley Realignment
- Primary Arterial Type A
- Adopted Talley Alignment
- Secondary Arterial Type A
- Super Arterial Type B