

# **Board of Adjustment** **Notification Plan for** **Case No A-18-118**



- San Antonio City Limits
- Subject Property
- 200' Notification Boundary
- Council District: 3



"NOT TO SCALE,  
 FOR ILLUSTRATIVE PURPOSES ONLY"

Development Services Department  
 City of San Antonio



# PLOT PLAN FOR BUILDING PERMITS

Address 3303 Pollydale

Lot: \_\_\_\_\_

Block: \_\_\_\_\_

NCB: \_\_\_\_\_

REAR

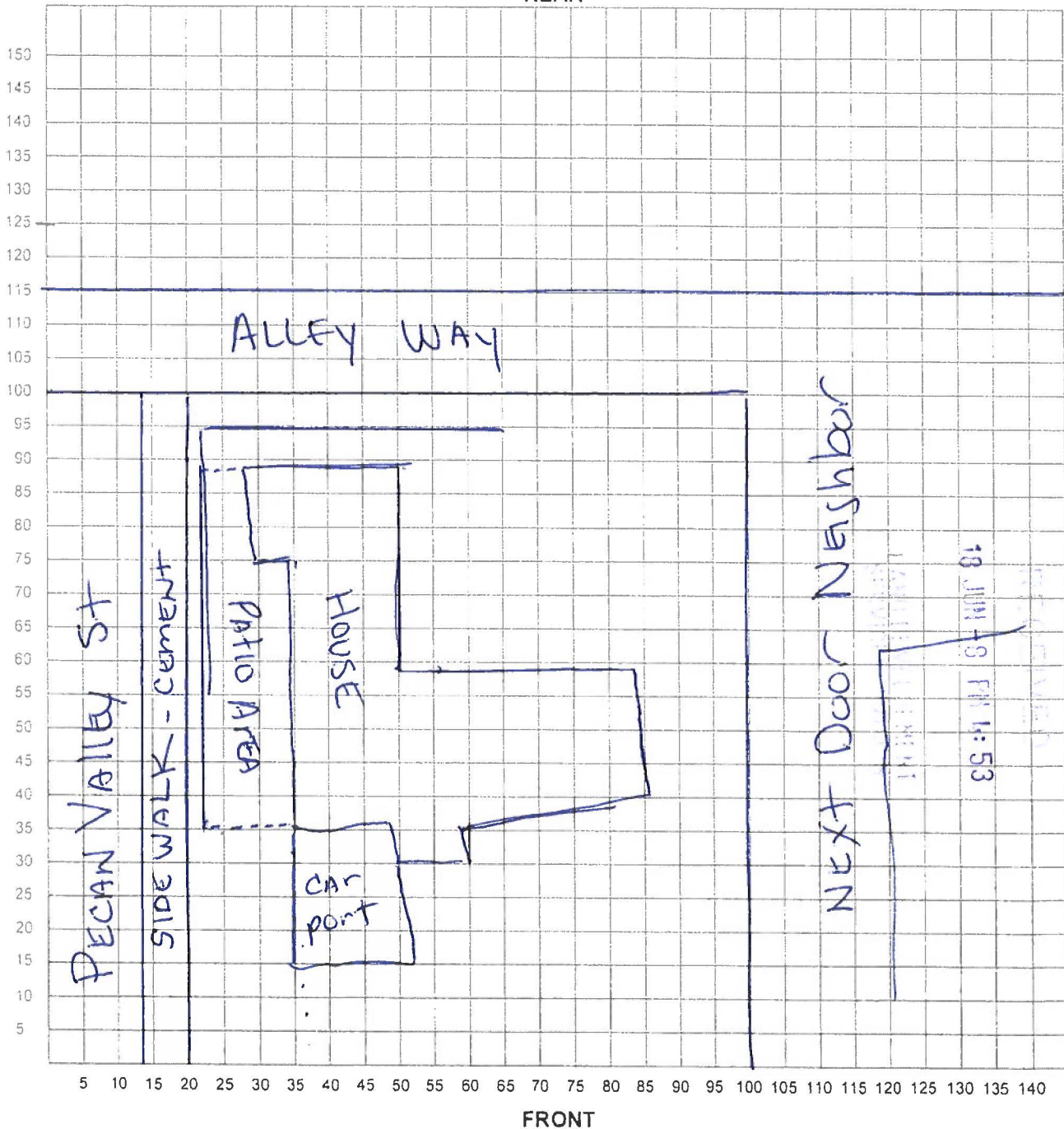

I certify that the above plot plan shows all improvements on this property and that there will be no construction over easements. I also certify that I will build in compliance with the UDC and the 2015 IRC.

Date: 11-3-17

Signature of Applicant: W.S. Em

revised 6-8-18

# PLOT PLAN FOR BUILDING PERMITS

Address: \_\_\_\_\_

Lot: \_\_\_\_\_

Block: \_\_\_\_\_

NCB: \_\_\_\_\_

REAR

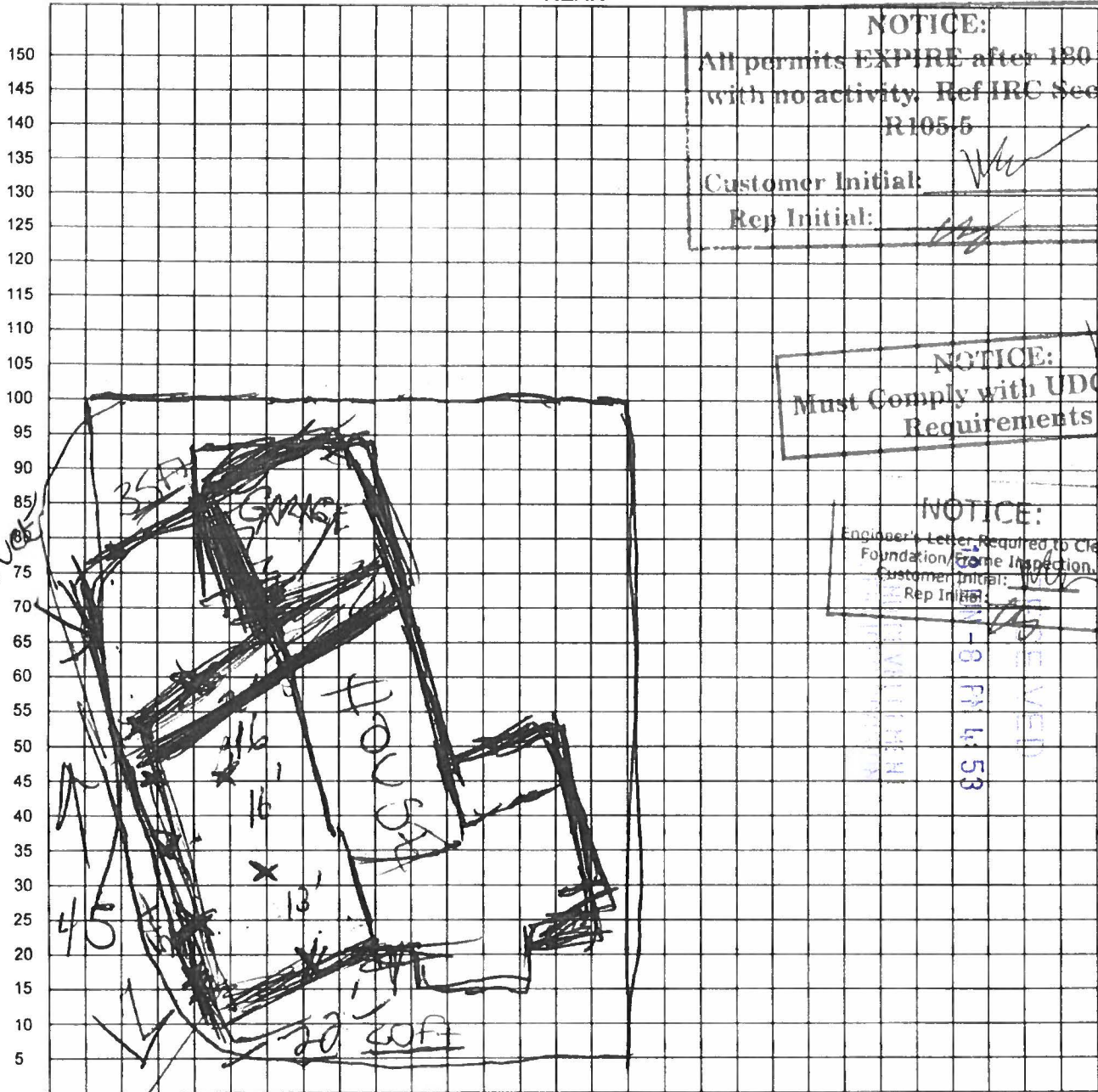

**NOTICE:**  
All permits **EXPIRE** after 180 days  
with no activity. Ref IRC Section  
R105.5  
Customer Initial: W  
Rep Initial: W

**NOTICE:**  
Must Comply with UDC & IRC  
Requirements

**NOTICE:**  
Engineer's Letter Required to Clear  
Foundation/Frame Inspection.  
Customer Initial: W  
Rep Initial: W

RECEIVED  
11-30 PM 4:53

I certify that the above plot plan shows all improvements on this property and that there will be no construction over easements. I also certify that I will build in compliance with the UDC and the 2015 IRC.

Date: 11-3-17

Signature of Applicant: Walter S E



**A-18-118**  
**Subject Property – 3303 Pollydale Avenue**



**Subject Property Patio Cover**





**Subject Property**



**Street View**





**Street Intersection View**



**Street Intersection View**





**Street Intersection View and Subject Property**



**Alley View next to subject property**





**Alley View next to subject property**



**Neighboring property across subject property**





Neighboring property to the right



Driving view to the North





Driving view to the North after Stop sign

