

# HISTORIC AND DESIGN REVIEW COMMISSION

July 18, 2018

**HDRC CASE NO:** 2018-234  
**ADDRESS:** 1126 E CROCKETT ST  
**LEGAL DESCRIPTION:** NCB 585 BLK 1 LOT 2  
**ZONING:** RM-4 H  
**CITY COUNCIL DIST.:** 2  
**DISTRICT:** Dignowity Hill Historic District  
**APPLICANT:** Michael Perez  
**OWNER:** MP2 Urban Development  
**TYPE OF WORK:** Construction of a 2-story single family structure and a 1-story rear carport  
**APPLICATION RECEIVED:** June 29, 2018  
**60-DAY REVIEW:** August 31, 2018  
**REQUEST:**

The applicant is requesting a Certificate of Appropriateness to construct a 2-story single family home with a 1-story rear carport on the vacant lot located at 1126 E Crockett St.

## APPLICABLE CITATIONS:

*Historic Design Guidelines, Chapter 4, Guidelines for New Construction*

### 1. Building and Entrance Orientation

#### A. FAÇADE ORIENTATION

- i. *Setbacks*—Align front facades of new buildings with front facades of adjacent buildings where a consistent setback has been established along the street frontage. Use the median setback of buildings along the street frontage where a variety of setbacks exist. Refer to UDC Article 3, Division 2. Base Zoning Districts for applicable setback requirements.
- ii. *Orientation*—Orient the front façade of new buildings to be consistent with the predominant orientation of historic buildings along the street frontage.

#### B. ENTRANCES

- i. *Orientation*—Orient primary building entrances, porches, and landings to be consistent with those historically found along the street frontage. Typically, historic building entrances are oriented towards the primary street.

### 2. Building Massing and Form

#### A. SCALE AND MASS

- i. *Similar height and scale*—Design new construction so that its height and overall scale are consistent with nearby historic buildings. In residential districts, the height and scale of new construction should not exceed that of the majority of historic buildings by more than one-story. In commercial districts, building height shall conform to the established pattern. If there is no more than a 50% variation in the scale of buildings on the adjacent block faces, then the height of the new building shall not exceed the tallest building on the adjacent block face by more than 10%.
- ii. *Transitions*—Utilize step-downs in building height, wall-plane offsets, and other variations in building massing to provide a visual transition when the height of new construction exceeds that of adjacent historic buildings by more than one-half story.
- iii. *Foundation and floor heights*—Align foundation and floor-to-floor heights (including porches and balconies) within one foot of floor-to-floor heights on adjacent historic structures.

#### B. ROOF FORM

- i. *Similar roof forms*—Incorporate roof forms—pitch, overhangs, and orientation—that are consistent with those predominantly found on the block. Roof forms on residential building types are typically sloped, while roof forms on non-residential building types are more typically flat and screened by an ornamental parapet wall.

#### C. RELATIONSHIP OF SOLIDS TO VOIDS

- i. *Window and door openings*—Incorporate window and door openings with a similar proportion of wall to window space as typical with nearby historic facades. Windows, doors, porches, entryways, dormers, bays, and pediments shall be considered similar if they are no larger than 25% in size and vary no more than 10% in height to width ratio from adjacent historic facades.

ii. *Façade configuration*—The primary façade of new commercial buildings should be in keeping with established patterns. Maintaining horizontal elements within adjacent cap, middle, and base precedents will establish a consistent street wall through the alignment of horizontal parts. Avoid blank walls, particularly on elevations visible from the street. No new façade should exceed 40 linear feet without being penetrated by windows, entryways, or other defined bays.

#### D. LOT COVERAGE

i. *Building to lot ratio*—New construction should be consistent with adjacent historic buildings in terms of the building to lot ratio. Limit the building footprint for new construction to no more than 50 percent of the total lot area, unless adjacent historic buildings establish a precedent with a greater building to lot ratio.

### 3. Materials and Textures

#### A. NEW MATERIALS

i. *Complementary materials*—Use materials that complement the type, color, and texture of materials traditionally found in the district. Materials should not be so dissimilar as to distract from the historic interpretation of the district. For example, corrugated metal siding would not be appropriate for a new structure in a district comprised of homes with wood siding.

ii. *Alternative use of traditional materials*—Consider using traditional materials, such as wood siding, in a new way to provide visual interest in new construction while still ensuring compatibility.

iii. *Roof materials*—Select roof materials that are similar in terms of form, color, and texture to traditionally used in the district.

iv. *Metal roofs*—Construct new metal roofs in a similar fashion as historic metal roofs. Refer to the Guidelines for Alterations and Maintenance section for additional specifications regarding metal roofs.

v. *Imitation or synthetic materials*—Do not use vinyl siding, plastic, or corrugated metal sheeting. Contemporary materials not traditionally used in the district, such as brick or simulated stone veneer and Hardie Board or other fiberboard siding, may be appropriate for new construction in some locations as long as new materials are visually similar to the traditional material in dimension, finish, and texture. EIFS is not recommended as a substitute for actual stucco.

#### B. REUSE OF HISTORIC MATERIALS

*Salvaged materials*—Incorporate salvaged historic materials where possible within the context of the overall design of the new structure.

### 4. Architectural Details

#### A. GENERAL

i. *Historic context*—Design new buildings to reflect their time while respecting the historic context. While new construction should not attempt to mirror or replicate historic features, new structures should not be so dissimilar as to distract from or diminish the historic interpretation of the district.

ii. *Architectural details*—Incorporate architectural details that are in keeping with the predominant architectural style along the block face or within the district when one exists. Details should be simple in design and should complement, but not visually compete with, the character of the adjacent historic structures or other historic structures within the district. Architectural details that are more ornate or elaborate than those found within the district are inappropriate.

iii. *Contemporary interpretations*—Consider integrating contemporary interpretations of traditional designs and details for new construction. Use of contemporary window moldings and door surroundings, for example, can provide visual interest while helping to convey the fact that the structure is new. Modern materials should be implemented in a way that does not distract from the historic structure.

### 5. Garages and Outbuildings

#### A. DESIGN AND CHARACTER

i. *Massing and form*—Design new garages and outbuildings to be visually subordinate to the principal historic structure in terms of their height, massing, and form.

ii. *Building size*—New outbuildings should be no larger in plan than 40 percent of the principal historic structure footprint.

iii. *Character*—Relate new garages and outbuildings to the period of construction of the principal building on the lot through the use of complementary materials and simplified architectural details.

iv. *Windows and doors*—Design window and door openings to be similar to those found on historic garages or outbuildings in the district or on the principal historic structure in terms of their spacing and proportions.

v. *Garage doors*—Incorporate garage doors with similar proportions and materials as those traditionally found in the district.

#### B. SETBACKS AND ORIENTATION

- i. *Orientation*—Match the predominant garage orientation found along the block. Do not introduce front-loaded garages or garages attached to the primary structure on blocks where rear or alley-loaded garages were historically used.
- ii. *Setbacks*—Follow historic setback pattern of similar structures along the streetscape or district for new garages and outbuildings. Historic garages and outbuildings are most typically located at the rear of the lot, behind the principal building. In some instances, historic setbacks are not consistent with UDC requirements and a variance may be required.

## 6. Mechanical Equipment and Roof Appurtenances

### A. LOCATION AND SITING

- i. *Visibility*—Do not locate utility boxes, air conditioners, rooftop mechanical equipment, skylights, satellite dishes, and other roof appurtenances on primary facades, front-facing roof slopes, in front yards, or in other locations that are clearly visible from the public right-of-way.
- ii. *Service Areas*—Locate service areas towards the rear of the site to minimize visibility from the public right-of-way.

### B. SCREENING

- i. *Building-mounted equipment*—Paint devices mounted on secondary facades and other exposed hardware, frames, and piping to match the color scheme of the primary structure or screen them with landscaping.
- ii. *Freestanding equipment*—Screen service areas, air conditioning units, and other mechanical equipment from public view using a fence, hedge, or other enclosure.
- iii. *Roof-mounted equipment*—Screen and set back devices mounted on the roof to avoid view from public right-of-way.

## 7. Designing for Energy Efficiency

### A. BUILDING DESIGN

- i. *Energy efficiency*—Design additions and new construction to maximize energy efficiency.
- ii. *Materials*—Utilize green building materials, such as recycled, locally-sourced, and low maintenance materials whenever possible.
- iii. *Building elements*—Incorporate building features that allow for natural environmental control – such as operable windows for cross ventilation.
- iv. *Roof slopes*—Orient roof slopes to maximize solar access for the installation of future solar collectors where compatible with typical roof slopes and orientations found in the surrounding historic district.

### B. SITE DESIGN

- i. *Building orientation*—Orient new buildings and additions with consideration for solar and wind exposure in all seasons to the extent possible within the context of the surrounding district.
- ii. *Solar access*—Avoid or minimize the impact of new construction on solar access for adjoining properties.

### C. SOLAR COLLECTORS

- i. *Location*—Locate solar collectors on side or rear roof pitch of the primary historic structure to the maximum extent feasible to minimize visibility from the public right-of-way while maximizing solar access. Alternatively, locate solar collectors on a garage or outbuilding or consider a ground-mount system where solar access to the primary structure is limited.
- ii. *Mounting (sloped roof surfaces)*—Mount solar collectors flush with the surface of a sloped roof. Select collectors that are similar in color to the roof surface to reduce visibility.
- iii. *Mounting (flat roof surfaces)*—Mount solar collectors flush with the surface of a flat roof to the maximum extent feasible. Where solar access limitations preclude a flush mount, locate panels towards the rear of the roof where visibility from the public right-of-way will be minimized.

## *OHP Window Policy Document*

Windows used in new construction should:

- Maintain traditional dimensions and profiles;
- Be recessed within the window frame. Windows with a nailing strip are not recommended;
- Feature traditional materials or appearance. Wood windows are most appropriate. Double-hung, block frame windows that feature alternative materials may be considered on a case-by-case basis;
- Feature traditional trim and sill details. Paired windows should be separated by a wood mullion. The use of low-e glass is appropriate in new construction provided that hue and reflectivity are not drastically different from regular glass.

## FINDINGS:

- a. The applicant has proposed to construct a 2-story single family structure and a 1-story rear carport on the vacant lot at 1126 E Crockett, located within the Dignowity Hill Historic District. The lot is mid-block and is flanked to east and west by 1-story single family structures. The lot features a downward slope from N Pine St to N Olive St.
- b. The applicant received conceptual approval from the Historic and Design Review Commission (HDRC) on June 6, 2018. The approval carried the following stipulations:
  1. That the applicant reduces the overall width of the primary structure as noted in finding g; **this stipulation has been met.**
  2. That the applicant reduces the overall height of the primary structure to be more in line with 1.5 stories as noted in finding f; **this stipulation has been met.**
  3. That the driveway features a maximum width of ten feet as noted in finding p; **this stipulation has been met.**
  4. That all required dimensions are indicated on the final drawings, including hardscaping, overall height and width of the primary structure, and porch details; **this stipulation has been met.**
- c. The applicant met with the Design Review Committee (DRC) on May 23, 2018. The DRC found the setback to be appropriate for the existing context on the block and the established setback pattern. The DRC requested that the applicant produce a street section or elevation that indicated the heights of the surrounding structures in context to determine the visual impact of a 2-story structure on the block. The DRC noted the presence of the slope of the street and the ubiquity of 2-story single family structures in the district. The DRC found the foundation height appropriate and also indicated the precedent for the footprint and width of the structure on the immediate block.
- d. SETBACKS – According to the Guidelines for New Construction, the front facades of new buildings are to align with front facades of adjacent buildings where a consistent setback has been established along the street frontage. On the southern edge of E Crockett as bounded by N Olive St and N Pine St, the approximate setbacks from the street are 34.60 feet, 34.74 feet, 33.32 feet, 54.47 feet, and 25.10 feet. The applicant has proposed a setback of 36.70 feet. Based on Sanborn Maps, the setback of the former 1-story structure that previously occupied the site was closely aligned with 1102 – 1116 E Crockett, which average approximately 34 feet from the street. The structure located at 1120 E Crockett features over a 54 foot setback, which was historically an aberration for the block based on Sanborn Maps. While the proposed setback for the new structure is closer to the street than 1120 E Crockett, it will be the second deepest on the block. Staff finds the proposed setback appropriate based on historic and existing context of the block.
- e. ORIENTATION & ENTRANCES – The applicant has proposed to orient both the primary structure and the rear carport towards E Crockett. The historic development pattern of the block features primary and accessory structures that face E Crockett with driveways running along the side of primary structures to provide access to rear garages. According to the Guidelines for New Construction, the front façade should be oriented to be consistent with those historically found along the street frontage. Staff finds the orientation to be consistent with the Guidelines.
- f. SCALE & MASS – The applicant has proposed a 2-story primary structure. Per the submitted application, the primary ridgeline of the structure is 26'-8 1/16" from the western elevation of the property, including the foundation height. This is a reduction of approximately 3 feet from the proposal submitted for conceptual approval. The applicant has also reduced the overall width of the structure. Guideline 2.A.i stipulates that the height and scale of new construction should be consistent with nearby historic buildings and should not exceed that of the majority of historic buildings by more than one-story. This block of E Crockett is characterized exclusively by 1-story single family homes. However, the change in grade from N Pine to the east towards N Olive to the west results in the 1-story structures at the intersection of N Pine and E Crockett to be higher in elevation. Staff finds that this elevation change may result in an opportunity for a structure taller than 1-story to be appropriate within the context of the block. Staff finds the scale and mass generally appropriate for the site.
- g. FOUNDATION & FLOOR HEIGHTS – According to the Guidelines for New Construction 2.A.iii., foundation and floor heights should be aligned within one (1) foot of neighboring structure's foundations. Throughout this block, the foundation heights of primary historic structures are between two and three feet. The property features a downward slope from east to west. While definitive dimension are not indicated on the drawings, the foundation for the primary structure increases from approximately 1 foot on the eastern edge of the property to nearly 4.5 feet on the western edge of the property to account for this grade change. Staff finds the foundation height consistent with the Guidelines and appropriate for the block.
- h. ROOF FORM – The applicant has proposed a primary hipped roof form . The front unit also contains a front



gable. These roof forms are found throughout the Dignowity Hill Historic District as well as this block of E Crockett. Staff finds the proposal consistent with the Guidelines.

- i. PORCH – The applicant has proposed a 1-story, asymmetrical, wraparound front porch. The porch will extend towards the street on the front façade and wrap around to the western edge of the structure. Though dimensions are not indicated on the drawings, the porch will feature a depth of approximately 6 feet with a total square footage of approximately 293 square feet. According to the Historic Design Guidelines, new construction should not attempt to mirror or replicate historic features, and new structures and design elements should not be so dissimilar as to distract from or diminish the historic interpretation of the district. The proposed porch pulls from traditional Craftsman-style language, as evidenced by the location and form, exposed rafter tails, tapered columns, and brick bases. The proposed tapered columns are simple in design relative to historic Craftsman architecture. Staff finds the proposed porch appropriate.
- j. WINDOW & DOOR OPENINGS – According to the Historic Design Guidelines for New Construction, window openings with a similar proportion of wall to window, as compared to nearby historic facades, should be incorporated. Similarity is defined by windows that are no larger than 25% in size and vary no more than 10% in height to width ratio from adjacent historic facades. The applicant has proposed several window and door openings that generally feature sizes that are found on historic structures. As compared to the submittal for conceptual approval, the applicant has removed non-traditional side lite and transom details and has proposed a proportionally-appropriate entry door. Staff finds the window and door openings appropriate.
- k. WINDOW & DOOR MATERIALS – The applicant proposed to install aluminum clad wood windows. The windows will be black. The applicant has proposed a product that features a decorative faux divided lite detail on the top sash. While staff finds the color and material of the windows to be appropriate, staff finds that the faux divided lites are inconsistent with the Historic Design Guidelines and the window policy document. Staff recommends that the windows feature a one over one configuration with no divided lites to be consistent.
- l. LOT COVERAGE – New construction should be consistent with adjacent historic buildings in terms of the building to lot ratio. The building footprint for new construction should be no more than fifty (50) percent of the size of total lot area. Based on the submitted site plan, the proposal appears to be generally consistent with this Guideline.
- m. MATERIALS – The applicant has proposed materials that include composite wood siding, standing seam metal roofs, and simple wood columns and railings. Staff finds siding and roofing materials to be generally consistent with the Guidelines and compatible for new construction in the district. Staff finds that the siding should feature a smooth finish and an exposure of four inches.
- n. ARCHITECTURAL DETAILS – New buildings should be designed to reflect their time while representing the historic context of the district. Additionally, architectural details should be complementary in nature and should not detract from nearby historic structures. The proposed front unit features a second story gable, front entry door transoms and side lites, and simple square columns with a capital and base. The rear unit features ganged windows, bracketed eaves, and simplified columns. Staff finds these architectural details to be consistent with the Guidelines.
- o. MECHANICAL EQUIPMENT – The applicant has indicated mechanical equipment on the submitted site and landscaping plan. The ground AC units are located to the east of the primary structure and will be concealed by privacy fencing. Staff finds this to be appropriate.
- p. CARPORT – The applicant has proposed to construct a 1-story rear carport. The carport will match the materiality of the primary structure and will occupy the general location of an existing concrete pad. According to the Historic Design Guidelines, new outbuildings should follow the historic development pattern present in the district in terms of location, orientation, scale, materiality, and configuration. Staff finds the proposal consistent with the Guidelines.
- q. LANDSCAPING – The applicant has proposed to incorporate various new plantings as indicated on the submitted landscaping plan. The plan includes a majority lawn area in the front and back yard with crushed granite and river gravel surrounding the primary structure and the southwestern edge of the carport. The proposal features several new low shrubbery and drought-resistant plantings, along with two new Monterrey Oak trees in the front yard. Staff finds the proposal appropriate.
- r. DRIVEWAY – The applicant has proposed to install a new concrete ribbon driveway on the west side of the structure. The driveway will terminate at the rear carport entrance. According to the Historic Design Guidelines, driveways in historic districts are typically 10 feet in width maximum. Staff finds the proposal appropriate.
- s. HARDCAPING – In addition to the driveway, the applicant has also proposed a new 36” wide concrete walkway leading to the front porch of the structure. Another 36” wide concrete walkway will run parallel to the previous walkway and connect with the ribbon drive. Due to the grade change, the walkway running east-west

will have two sets of stairs. The applicant has also proposed a 36" wide concrete walkway at the rear of the structure connecting the carport to the rear porch staircase. Staff finds the proposal generally consistent with the Guidelines.

- t. FENCING – The applicant has proposed to install new wooden privacy fencing as indicated in the submitted site plan. Staff finds the proposal consistent with the Guidelines and eligible for administrative approval.

## **RECOMMENDATION:**

Staff recommends final approval based on findings a through t with the following stipulations:

- i. That the standing seam metal roof features panels that are 18 to 21 inches wide, seams that are 1 to 2 inches tall, a crimped ridge seam and a standard galvalume finish.
- ii. That the aluminum-clad wood windows feature a one over one configuration as noted in finding k and meet the following specifications: Meeting rails must be no taller than 1.25" and stiles no wider than 2.25". White manufacturer's color is not allowed, and color selection must be presented to staff. There should be a minimum of two inches in depth between the front face of the window trim and the front face of the top window sash. This must be accomplished by recessing the window sufficiently within the opening or with the installation of additional window trim to add thickness. Window trim must feature traditional dimensions and architecturally appropriate sill detail. Window track components must be painted to match the window trim or concealed by a wood window screen set within the opening.
- iii. That the ribbon driveway be no wider than 10 feet and the tapered concrete apron be no wider than 12 feet at its widest point.

## **CASE MANAGER:**

Stephanie Phillips

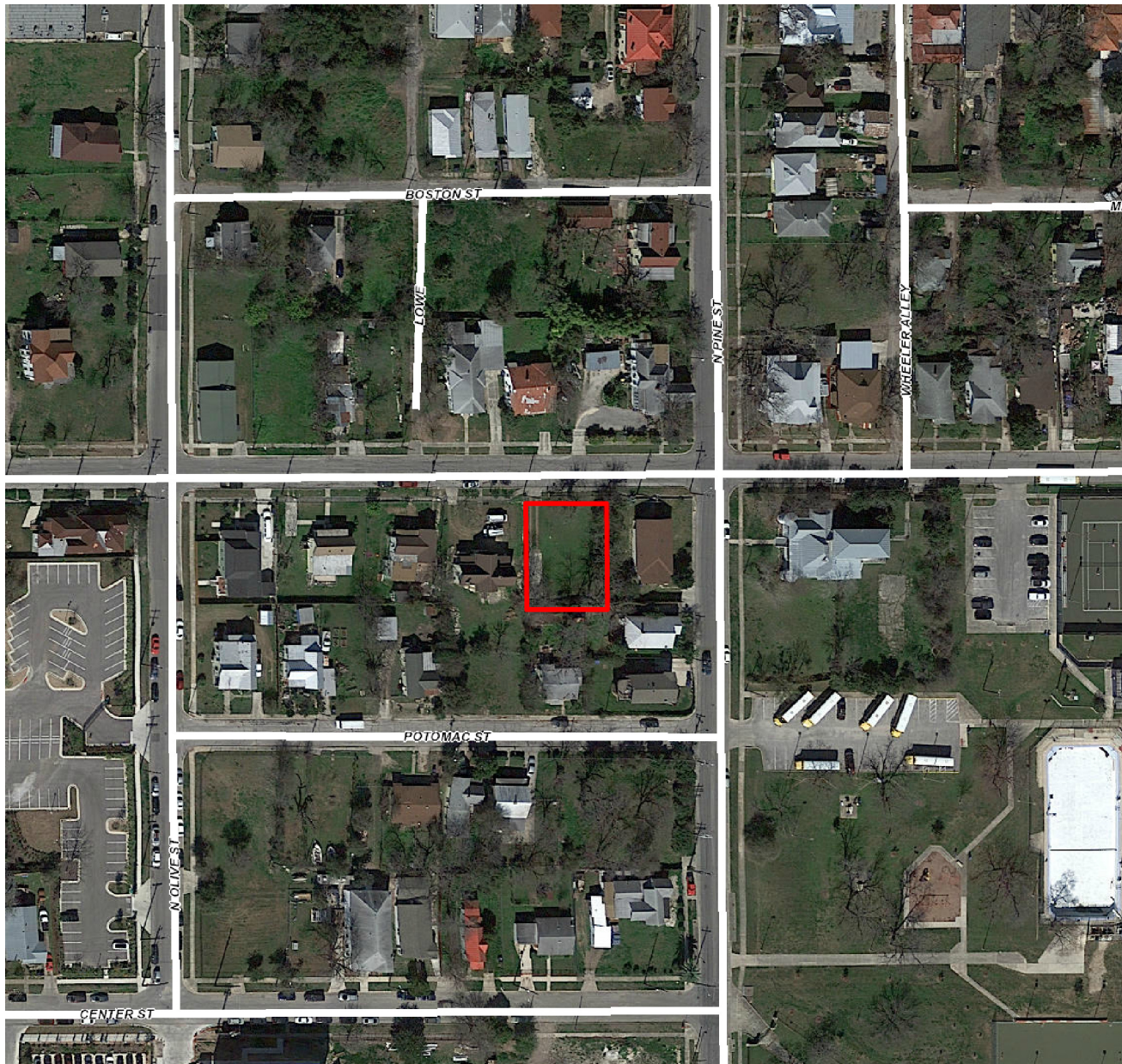

## Flex Viewer

Powered by ArcGIS Server

Printed: May 22, 2018

The City of San Antonio does not guarantee the accuracy, adequacy, completeness or usefulness of any information. The City does not warrant the completeness, timeliness, or positional, thematic, and attribute accuracy of the GIS data. The GIS data, cartographic products, and associated applications are not legal representations of the depicted data. Information shown on these maps is derived from public records that are constantly undergoing revision. Under no circumstances should GIS-derived products be used for final design purposes. The City provides this information on an "as is" basis without warranty of any kind, express or implied, including but not limited to warranties of merchantability or fitness for a particular purpose, and assumes no responsibility for anyone's use of the information.



























131

TEX. 038

131

N. CENTRE

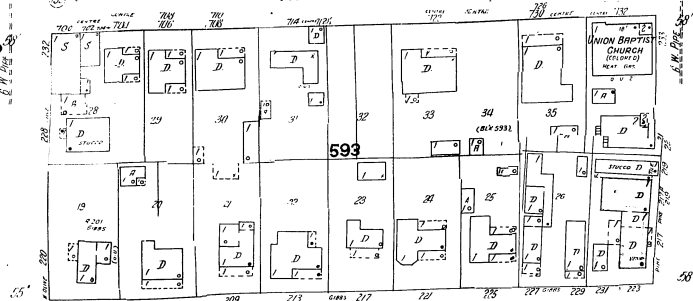

GIBBS (40' Wide)

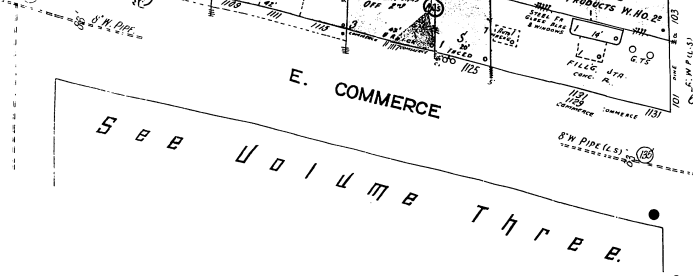
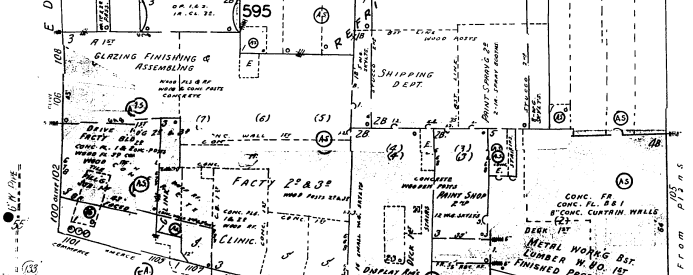
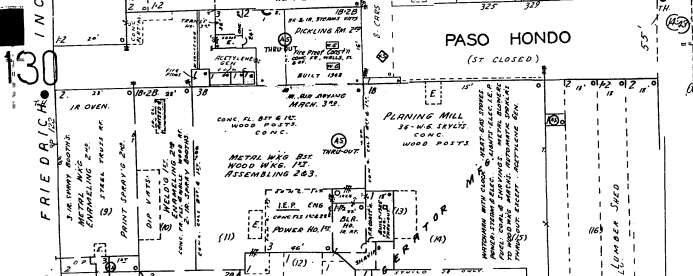
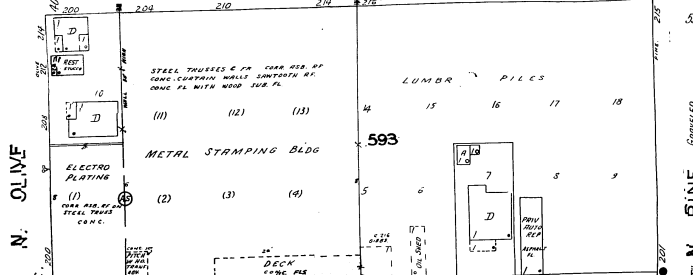

134

E. HOUSTON (STARR)

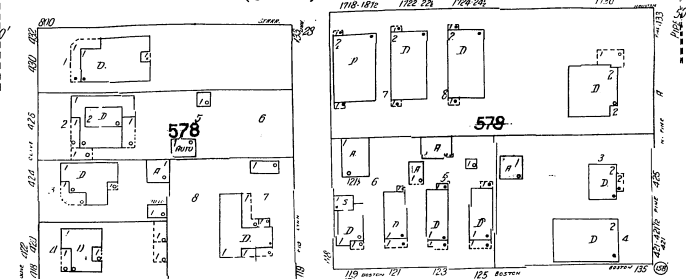

BOSTON

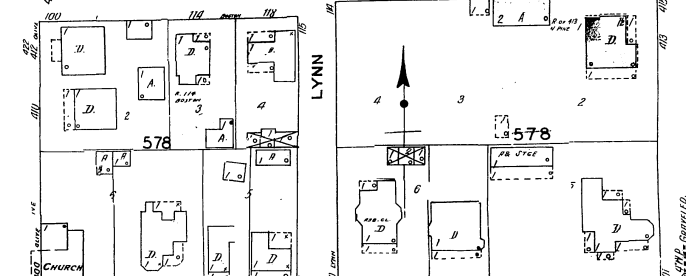

E. CROCKETT

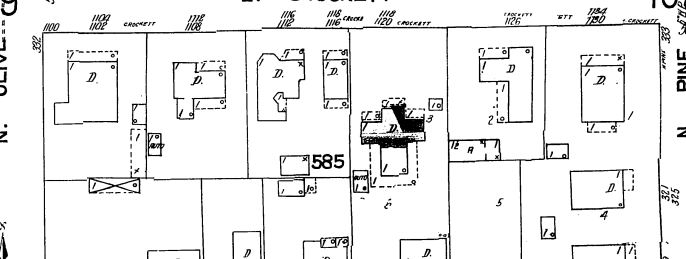

POTOMAC (STATE)

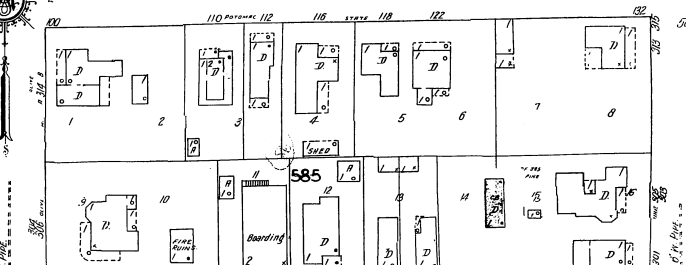

N. CENTRE

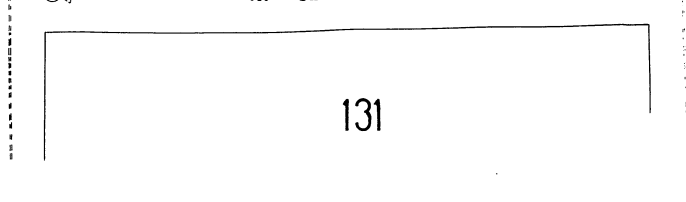

131

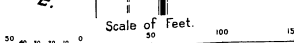





SITE PLAN  
SCALE : 1/8"=1'-0"  
**LOT-2**  
**BLOCK-1**  
**N.C.B.-585**  
**1126 E. CROCKETT STREET**

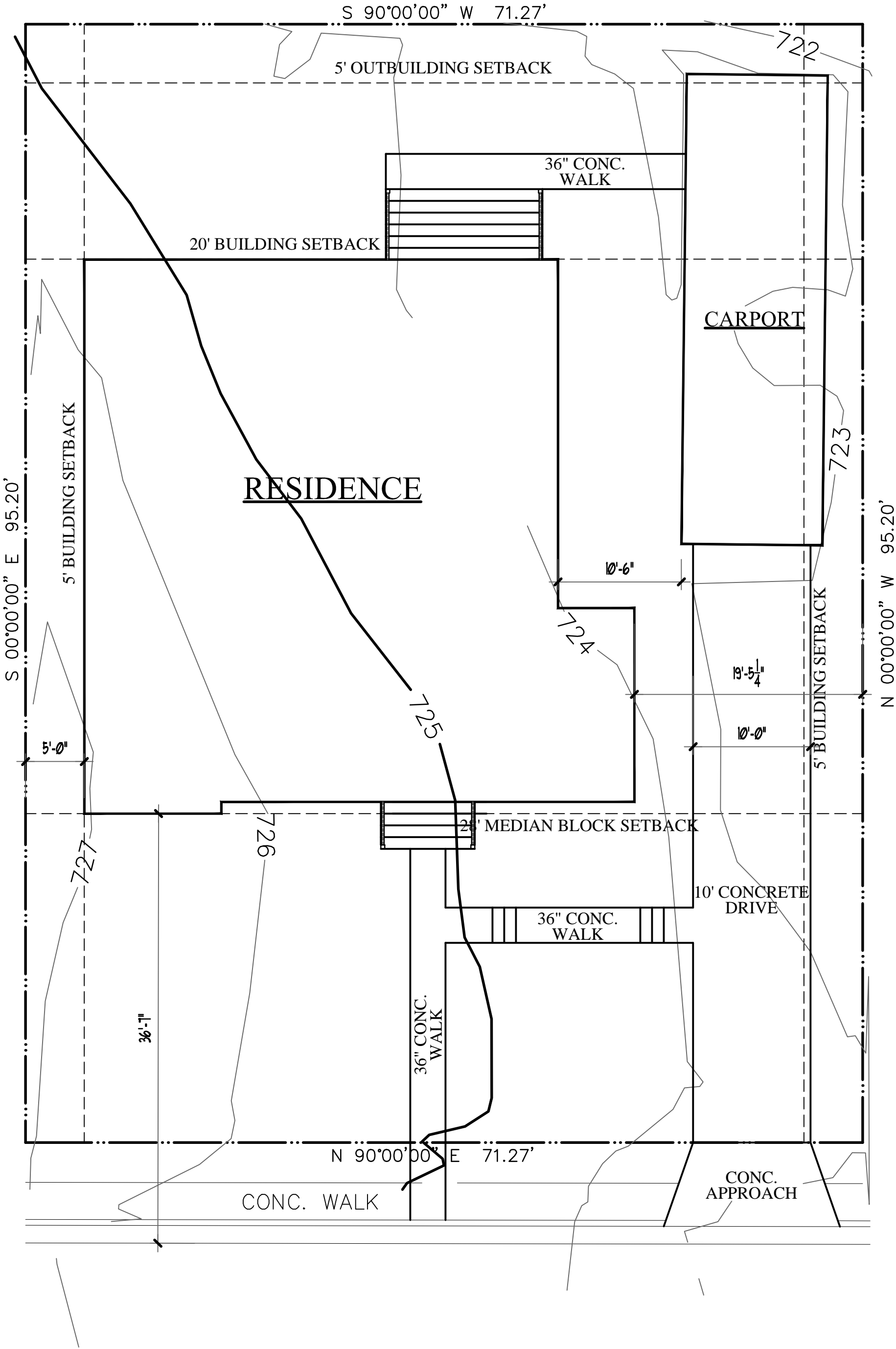

IMPERVIOUS COVERAGE		
PROPERTY		6785 SQ. FT.
MAIN STRUCTURE		2461 SQ. FT.
FLATWORK		836 SQ. FT.
COVERAGE		48.5% SQ. FT.

REVISIONS

MAY 29, 2018

JUNE 20, 2018

COPYRIGHT © 2017 BY RANDY HERRERA DESIGNER, LLC. GREAT EFFORT & CARE HAVE GONE INTO THE CREATION OF THE DESIGN & COMPLETION OF THESE PLANS. HOWEVER, BECAUSE OF THE IMPOSSIBILITY OF PROVIDING ANY PERSONAL AND/OR "ON-SITE" CONSULTATION, SUPERVISION AND CONTROL OVER THE ACTUAL CONSTRUCTION, AND BECAUSE OF THE GREAT VARIANCE IN LOCAL BUILDING CODES AND WEATHER CONDITIONS, THE DESIGNER ASSUMES NO RESPONSIBILITY FOR ANY DAMAGES, INCLUDING STRUCTURAL FAILURES DUE TO ANY DEFICIENCIES, OMISSIONS, OR ERRORS IN THE DESIGN. IT IS RECOMMENDED THAT YOU CONSULT A LOCAL CERTIFIED BUILDER, DESIGNER OR ENGINEER, OF YOUR CHOICE, AND CHECK WITH YOUR LOCAL BUILDING OFFICIALS. PRIOR TO START, NO PART OF THESE DRAWINGS MAY BE REPRODUCED OR USED IN ANY FORM OR BY ANY MEANS, ELECTRONIC OR MECHANICAL, INCLUDING PHOTOCOPYING, RECORDING, OR BY ANY INFORMATION STORAGE OR RETRIEVAL SYSTEM, WITHOUT PERMISSION IN WRITING FROM RANDY HERRERA DESIGNER, LLC.

**E. CROCKETT STREET PROJECT**

1126 E. CROCKETT, LOT-2, BLOCK-1, N.C.B.-585

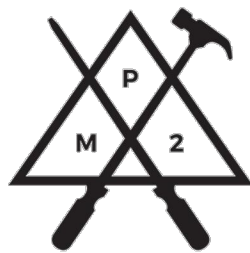

**RANDY HERRERA**  
DESIGNER, LLC

1130 West Blanco, San Antonio, Texas, 78232  
Voice: 210.479.8554 Fax: 210.479.8428  
Email: randyherreradesigner.com  
Web: randyherreradesigner.com

RESIDENTIAL & COMMERCIAL DESIGN & PLANNING

DATE DRAWN  
MAY 1, 2018

SHEET

**A-1**

1 OF 4

JUNE 20, 2018

SPYGLASS, LLC © 2017 BY RANDY HERRERA  
SYNTER. ALL RIGHTS RESERVED. ANY REPRODUCTION  
INTO THE CREATION OF THE DESIGN  
OR REPRODUCTION OF THE DESIGN  
BECAUSE OF THE IMPOSSIBILITY OF  
CONSULTING ANY PERSONAL AND/OR  
ON-SITE SUPERVISION, SUPERVISION  
AND/OR SUPERVISION OF THE DESIGN  
AND BECAUSE OF THE GREAT  
VARIANCE IN LOCAL BUILDING CODES AND  
THEIR CONDITIONS, THE DESIGNER  
TAKES NO RESPONSIBILITY FOR ANY  
VIOLATIONS OF ANY BUILDING CODES OR  
TO ANY DEFICIENCIES, OMISSIONS, OR  
ERRORS IN THE DESIGN. IT IS RECOMMENDED  
THAT YOU CONSULT A LOCAL CERTIFIED  
PROFESSIONAL ENGINEER OR ARCHITECT  
OF YOUR CHOICE, AND CHECK WITH YOUR  
LOCAL BUILDING OFFICIALS. PRIOR TO  
ART. NO PART OF THESE DRAWINGS  
MAY BE REPRODUCED OR TRANSMITTED  
IN ANY FORM OR BY ANY MEANS  
ELECTRONIC OR MECHANICAL,  
INCLUDING PHOTOCOPYING,  
RECORDING, OR BY ANY INFORMATION  
SYSTEM WITHOUT PERMISSION IN WRITING  
FROM RANDY HERRERA DESIGNER, LLC.

**E. CROCKETT STREET PROJECT**  
1126 E. CROCKET, LOT-2, BLOCK-1, N.C.B.-585

1120 E. CROCKET, LOT 1-Z, BLOCK 1, N.C.B.-383



**RANDY HERBERT  
DESIGNER, LLC**

**Voice: 210.479.6544 | Fax: 210.479.8428**  
**Email: [randy@randyherreradesigner.com](mailto:randy@randyherreradesigner.com)**

**RESIDENTIAL & COMMERCIAL DESIGN & PLANNING**

DATE DRAWN  
MAY 1, 2018

MEET

A-2

OF 4



SQUARE FOOTAGE CHART		
LOWER LEVEL		1385 SQ. FT.
UPPER LEVEL		1124 SQ. FT.
TOTAL LIVING AREA		2509 SQ. FT.
CARPORT		480 SQ. FT.
PORCH		280 SQ. FT.
COVERED PATIO		316 SQ. FT.
COVERED BALCONY		181 SQ. FT.
TOTAL BUILDING AREA		3766 SQ. FT.

1126 E. CROCKETT





**RIGHT SIDE ELEVATION**  
SCALE : 1/4"=1'-0"



**LEFT SIDE ELEVATION**  
SCALE : 1/4"=1'-0"



**FRONT ELEVATION**  
SCALE : 1/4"=1'-0"



**REAR ELEVATION**  
SCALE : 1/4"=1'-0"

REVISIONS

MAY 29, 2018

JUNE 20, 2018

COPYRIGHT © 2017 BY RANDY HERRERA DESIGNER, LLC. GREAT EFFORT & CARE HAVE GONE INTO THE CREATION OF THE DESIGN & COMPLETION OF THESE PLANS. HOWEVER, BECAUSE OF THE IMPOSSIBILITY OF PROVIDING ANY PERSONAL AND/OR "ON-SITE" CONSULTATION, SUPERVISION AND CONTROL OVER THE ACTUAL CONSTRUCTION AND BECAUSE OF THE GREAT VARIANCE IN LOCAL BUILDING CODES AND WEATHER CONDITIONS, THE DESIGNER ASSUMES NO RESPONSIBILITY FOR ANY DAMAGES, INCLUDING STRUCTURAL FAILURES DUE TO ANY DEFICIENCIES, OMISSIONS, OR ERRORS IN THE DESIGN. IT IS RECOMMENDED THAT YOU CONSULT A LOCAL CERTIFIED BUILDER, DESIGNER OR ENGINEER, OF YOUR CHOICE, AND CHECK WITH YOUR LOCAL BUILDING OFFICIALS, PRIOR TO START. NO PART OF THESE DRAWINGS MAY BE REPRODUCED OR USED IN ANY FORM OR BY ANY MEANS, ELECTRONIC OR MECHANICAL, INCLUDING PHOTOCOPYING, RECORDING, OR BY ANY INFORMATION STORAGE OR RETRIEVAL SYSTEM, WITHOUT PERMISSION IN WRITING FROM RANDY HERRERA DESIGNER, LLC.

E. CROCKETT STREET PROJECT

1126 E. CROCKETT, LOT -2, BLOCK-1, N.C.B.-585

RANDY HERRERA

DESIGNER, LLC

1130 West Blanco, San Antonio, Texas, 78232

Phone: 210-793-8534, Fax: 210-479-8426

Email: randyherreradesigner.com

Web: randyherreradesigner.com

RESIDENTIAL & COMMERCIAL DESIGN & PLANNING

DATE DRAWN

MAY 1, 2018

SHEET

A-3

3 OF 4

1126 E. CROCKETT

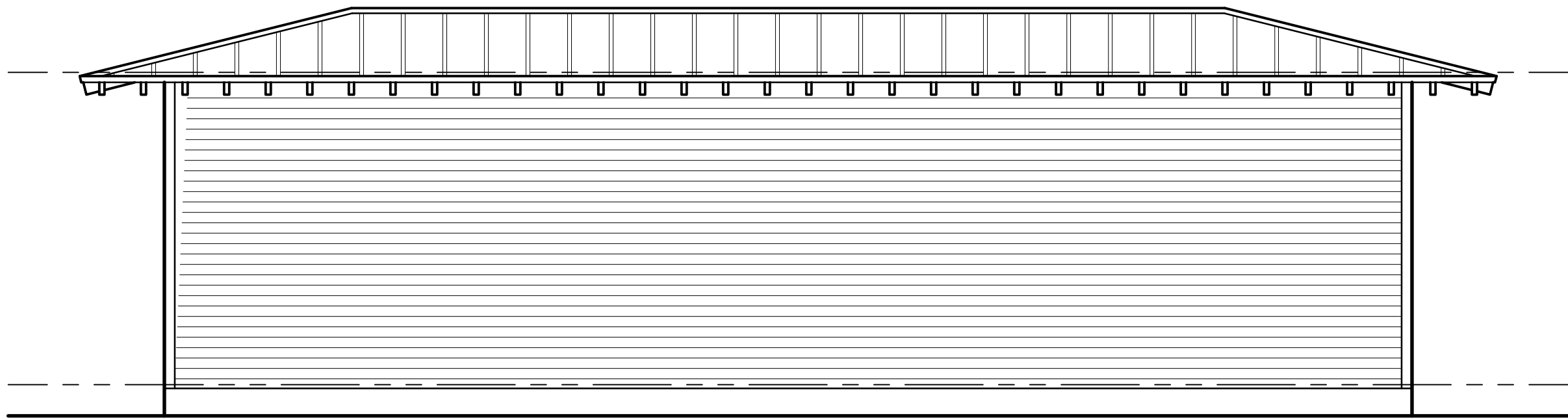

**RIGHT SIDE ELEVATION**  
SCALE : 1/4"=1'-0"

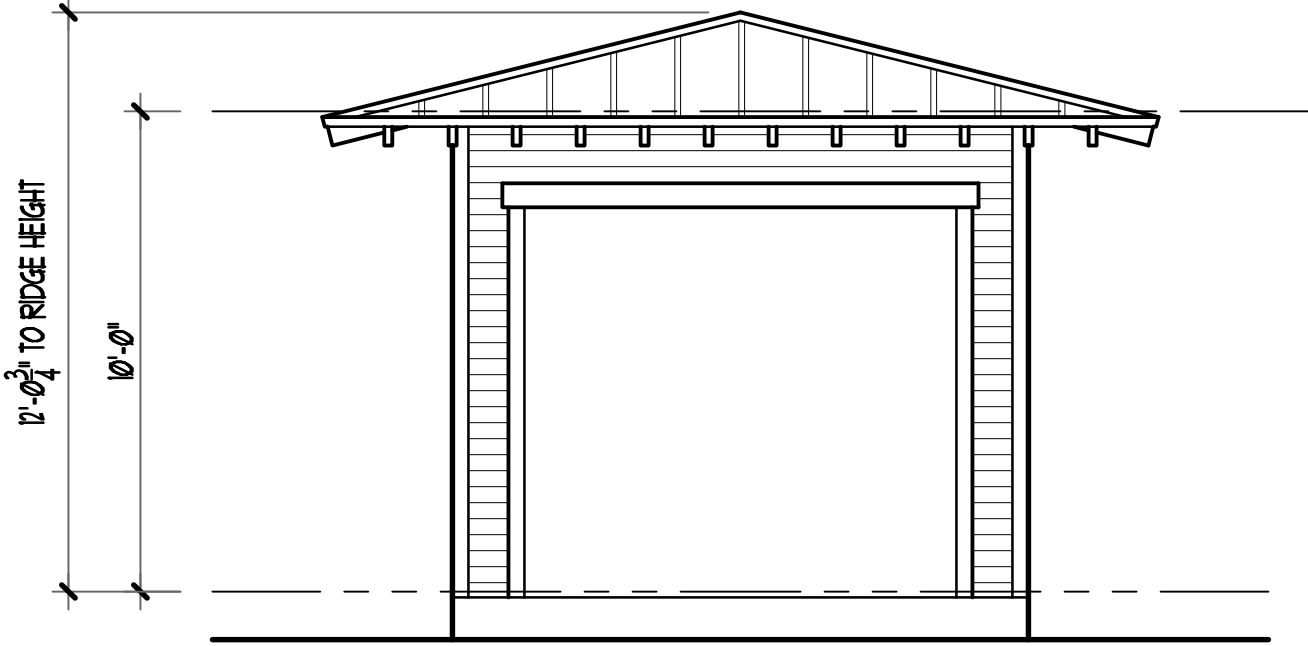

**FRONT ELEVATION**  
SCALE : 1/4"=1'-0"

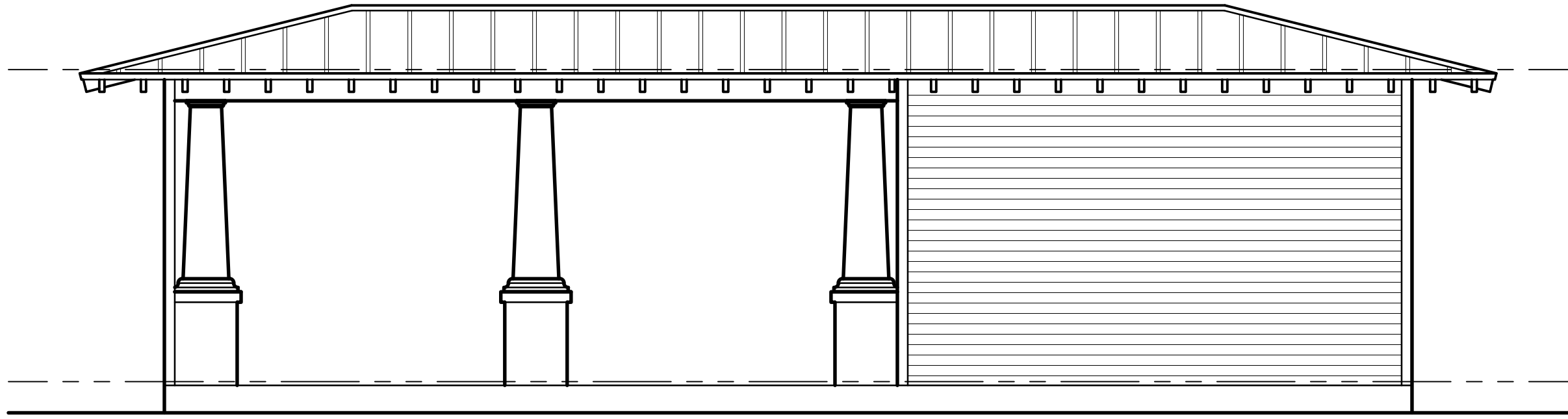

**LEFT SIDE ELEVATION**  
SCALE : 1/4"=1'-0"

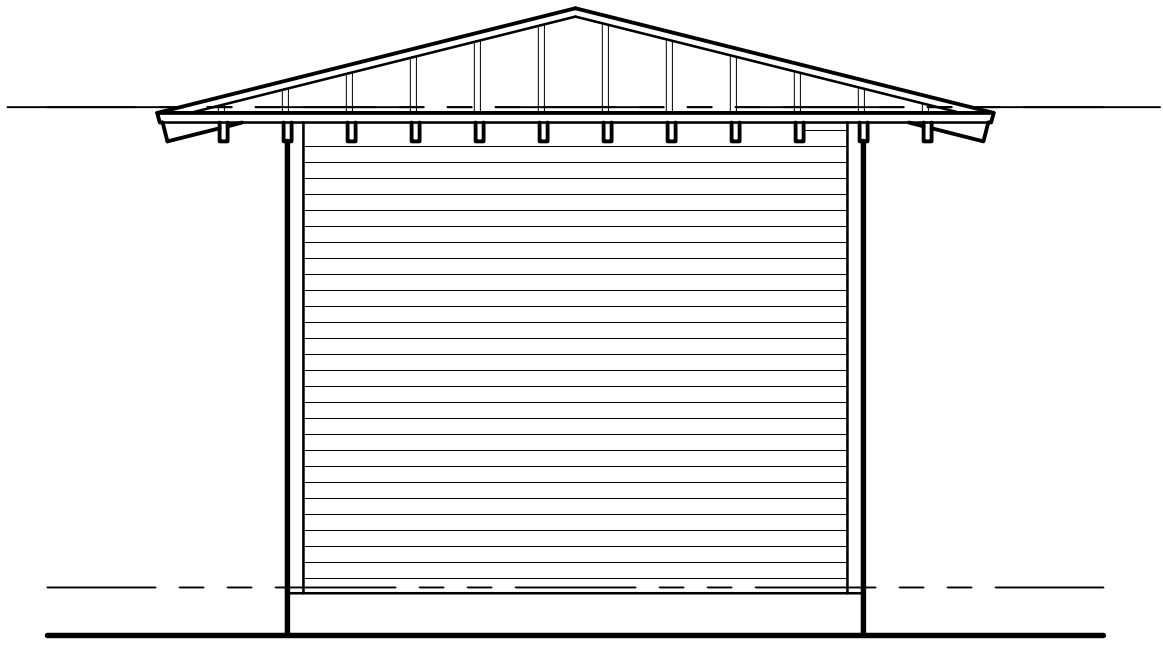

**REAR ELEVATION**  
SCALE : 1/4"=1'-0"

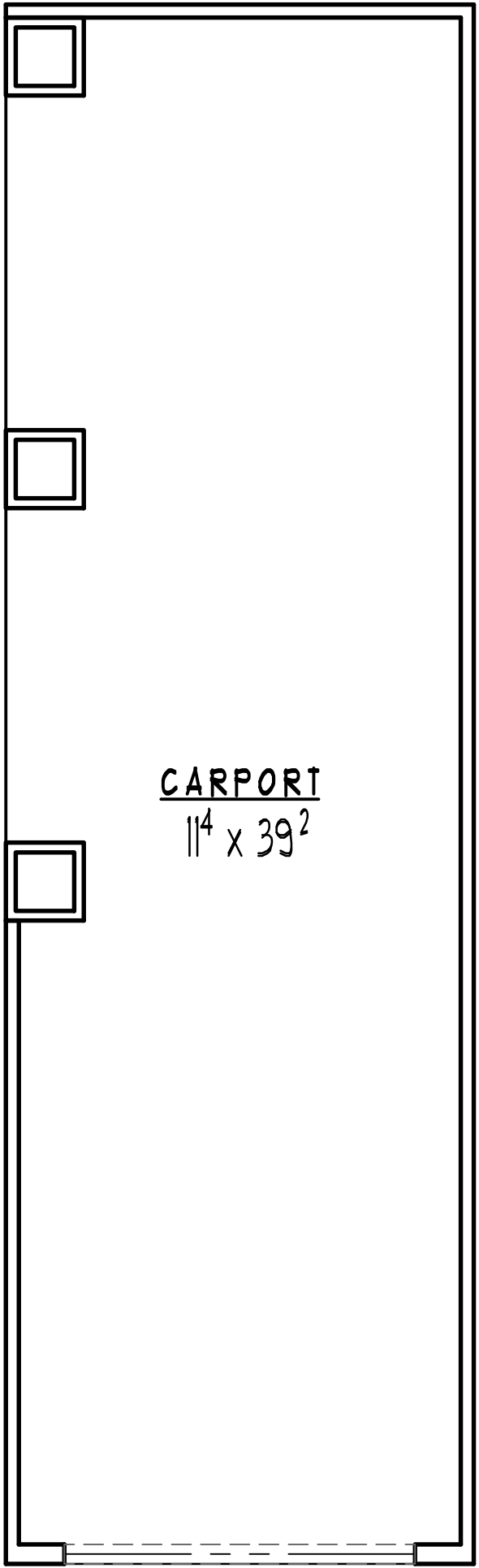

**FLOOR PLAN**  
SCALE : 1/4"=1'-0"

REVISIONS

MAY 29, 2018

JUNE 20, 2018

COPYRIGHT © 2017 BY RANDY HERRERA DESIGNER, LLC. GREAT EFFORT & CARE HAVE GONE INTO THE CREATION OF THE DESIGN & COMPLETION OF THESE PLANS. HOWEVER, BECAUSE OF THE IMPOSSIBILITY OF PROVIDING ANY PERSONAL AND/OR "ON-SITE" CONSULTATION, SUPERVISION AND CONTROL OVER THE ACTUAL CONSTRUCTION AND BECAUSE OF THE GREAT VARIANCE IN LOCAL BUILDING CODES AND WEATHER CONDITIONS, THE DESIGNER ASSUMES NO RESPONSIBILITY FOR ANY DAMAGES, INCLUDING STRUCTURAL FAILURES DUE TO ANY DEFICIENCIES, OMISSIONS, OR ERRORS IN THE DESIGN. IT IS RECOMMENDED THAT YOU CONSULT A LOCAL CERTIFIED BUILDER, DESIGNER OR ENGINEER, OF YOUR CHOICE, AND CHECK WITH YOUR LOCAL BUILDING OFFICIALS. PRIOR TO START. NO PART OF THESE DRAWINGS MAY BE REPRODUCED OR USED IN ANY FORM OR BY ANY MEANS, ELECTRONIC OR MECHANICAL, INCLUDING PHOTOCOPYING, RECORDING, OR BY ANY INFORMATION STORAGE OR RETRIEVAL SYSTEM, WITHOUT PERMISSION IN WRITING FROM RANDY HERRERA DESIGNER, LLC.

E. CROCKETT STREET PROJECT

1126 E. CROCKET, LOT -2, BLOCK-1, N.C.B.-585

RANDY HERRERA

DESIGNER, LLC

1130 West Blanco, San Antonio, Texas, 78232

Phone: 210-479-8426

Fax: 210-479-8426

Email: randyherreradesigner.com

Web: randyherreradesigner.com

RESIDENTIAL & COMMERCIAL DESIGN & PLANNING

DATE DRAWN

MAY 1, 2018

SHEET

A-4

4 OF 4

1126 E. CROCKETT

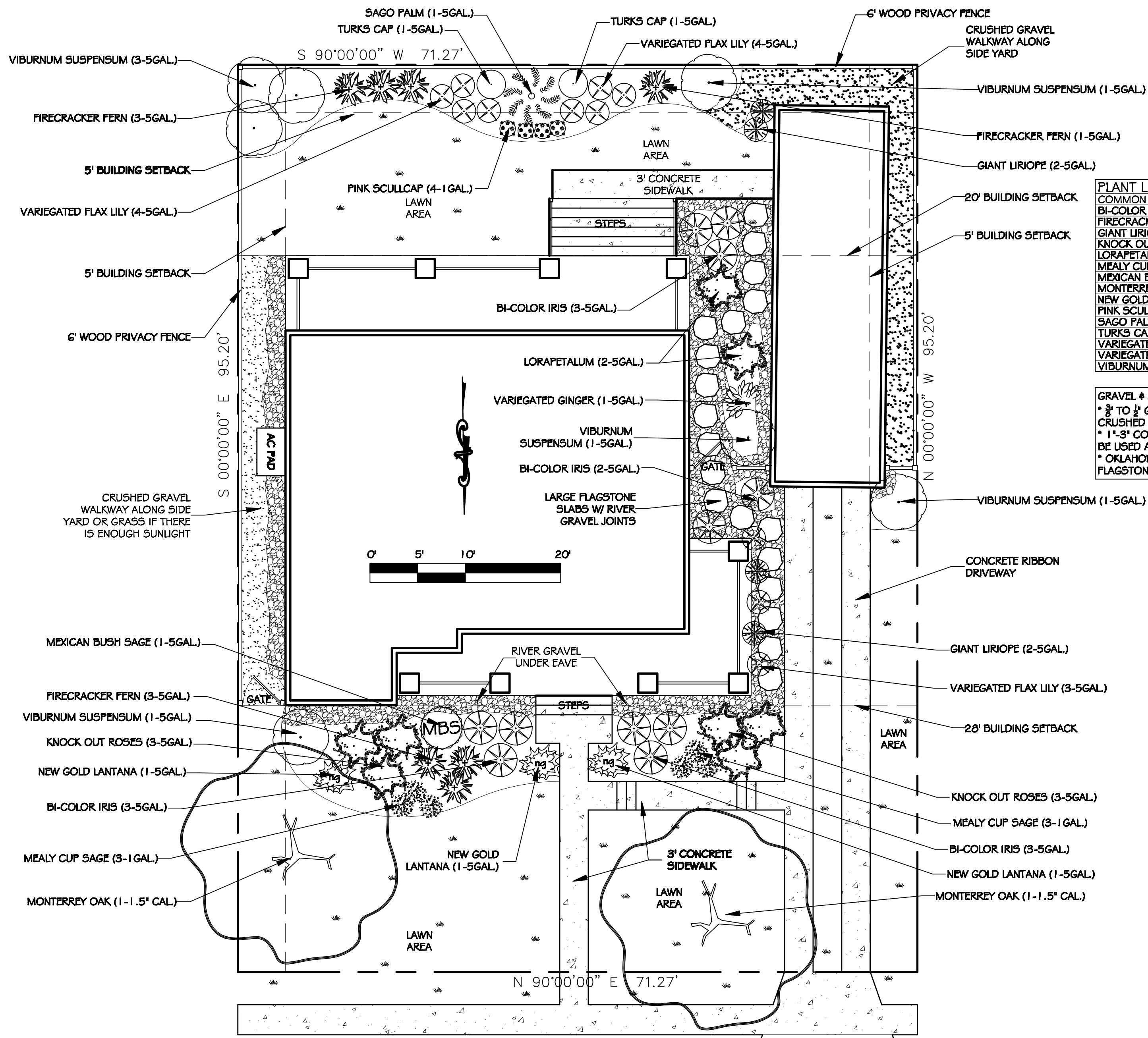

PLANT LIST:			
COMMON NAME:	SCIENTIFIC NAME:	QUANTITY:	SIZE:
BI-COLOR IRIS	<i>Iris bicolor</i>	11	5 GAL.
FIRECRACKER FERN	<i>Russelia equisetiformis</i>	7	5 GAL.
GIANT LIRIOPE	<i>Liriope gigantea</i>	4	5 GAL.
KNOCK OUT ROSE	<i>Rosa x 'radrazz'</i>	6	5 GAL.
LORAPETALUM	<i>Lorapetalum chinensis</i>	2	5 GAL.
MEALY CUP SAGE	<i>Salvia farinacea</i>	6	1 GAL.
MEXICAN BUSH SAGE	<i>Salvia leucantha</i>	1	5 GAL.
MONTERREY OAK	<i>Quercus polymorpha</i>	2	1.5" CAL.
NEW GOLD LANTANA	<i>Lantana sp. 'new gold'</i>	3	5 GAL.
PINK SCULLCAP	<i>Scutellaria suffrutescens</i>	4	1 GAL.
SAGO PALM	<i>Cycas revoluta</i>	1	5 GAL.
TURKS CAP	<i>Malvaviscus arboreus var. 'drummondii'</i>	2	5 GAL.
VARIEGATED FLAX LILY	<i>Dianella sp.</i>	11	5 GAL.
VARIEGATED GINGER	<i>Alpinia zerumbet var. 'variegata'</i>	1	5 GAL.
VIBURNUM SUSPENSUM	<i>Viburnum suspensum</i>	7	5 GAL.

GRAVEL & STONE NOTES:  
• 3/8" TO 1/2" GRANITE CHIPS TO BE USED ANYWHERE CRUSHED GRAVEL IS NOTED ON PLANS.  
• 1"-3" COLORADO OR ROCKY MOUNTAIN GRAVEL TO BE USED ANYWHERE RIVER GRAVEL IS NOTED ON PLAN.  
• OKLAHOMA FLAGSTONE TO BE USED ANYWHERE FLAGSTONE SLABS IS NOTED ON THE PLANS.

1126 E. CROCKETT STREET

# E. Crockett Place

1126 E. Crockett St.  
San Antonio, TX

(w)  
(h)

scale:  
1/8" = 1'-0"  
date:  
June 12, 2018  
revisions:

**SHOWS+ALLEN**  
LANDSCAPE ARCHITECTS, LLC  
Dave Shows & Sam Allen  
17320 Classen Road  
San Antonio, Texas 78247  
Phone (210) 497-3222

Fax (210) 497-3007

sheet title:  
Planting Plan  
sheet number:





1126 E. Crockett  
San Antonio, TX 78202

**RANDY HERRERA**  
DESIGNER, LLC

1130 West Blanco, San Antonio, Texas 78232 | Voice: 210.479.6544 | Fax: 210.479.8428  
[randy@randyherreradesigner.com](mailto:randy@randyherreradesigner.com)



**Glacier White**  
Smooth Texture

Glacier White

**Perla East Gate Plant**

**PEP050, 105822**







Home » Windows » Single-Hung » Premium Atlantic Aluminum Single-Hung Window

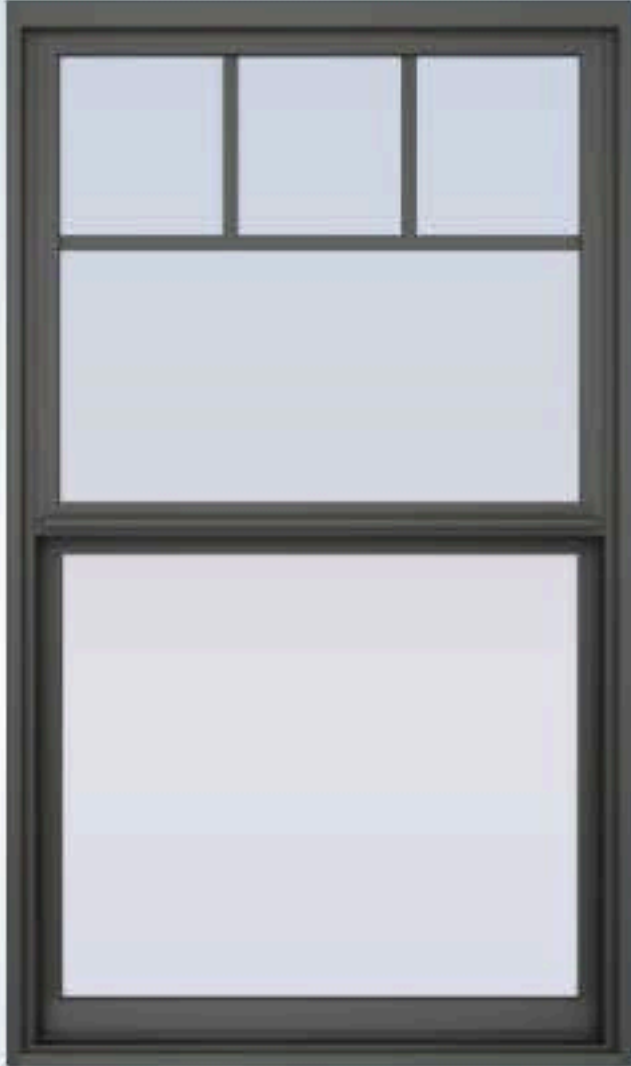

PREMIUM ATLANTIC ALUMINUM SINGLE-HUNG WINDOW





Options [View product details](#) for more options Price Range: \$\$

Model  

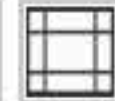
Exterior

Grille Designs    

Top Down Grille

Color Options  

Bronze

WAYS TO BUY THIS PRODUCT

[▶ GET HELP ON YOUR PROJECT](#) [▶ WHERE TO BUY](#)

Product Overview    Design Options    Glass Options    Build & Installation

The lower sash slides vertically to open while the upper sash remains stationary. Available in White or Bronze and energy efficient in mild climates.

**FEATURES**

- **Availability:** regional
- **Color Options:** 2 exterior colors, 2 interior colors

**HAVE A QUESTION?**

Our customer service team is happy to assist you

[CONTACT US](#)





## E. Crockett Color Selection

Main Exterior Color: CC-20 Decorators White Benjamin Moore

Main Exterior doors & window trim: 2124-10 Wrought Iron Benjamin Moore

Cedar beams, brackets detail for gable ends, slats: Natural cedar stain

Galvalume Standing Seam metal roof

See examples below:



CC-20 Decorator's White



Wrought Iron  
2124-10

Wrought Iron, 2124-10, Courtesy of Benjamin Moore

