

LOCATION MAP

NOT TO SCALE

LEGEND

- = PROPERTY BOUNDARY
- = ADJOINER BOUNDARY
- = CENTERLINE
- = FOUND 1/2" IRON PIN CONTROLLING MONUMENTATION (UNLESS NOTED OTHERWISE)
- ⊙ = IRON PIN SET WITH AN ORANGE PLASTIC CAP STAMPED "WESTWOOD"
- E.G.T.C. = ELECTRIC, GAS, TELE, & CABLE TV
- E.T.C. = ELECTRIC, TELE & CABLE TV
- O.P.R.B.C.T. = OFFICIAL PUBLIC RECORDS OF BEXAR COUNTY TEXAS
- D.P.R. = DEED AND PLAT RECORDS OF BEXAR COUNTY TEXAS
- N.C.B. = NEW CITY BLOCK
- ROW = RIGHT OF WAY
- 1234/123 = VOLUME/PAGE
- 1160 — = EXISTING CONTOUR
- - - - - = EASEMENT

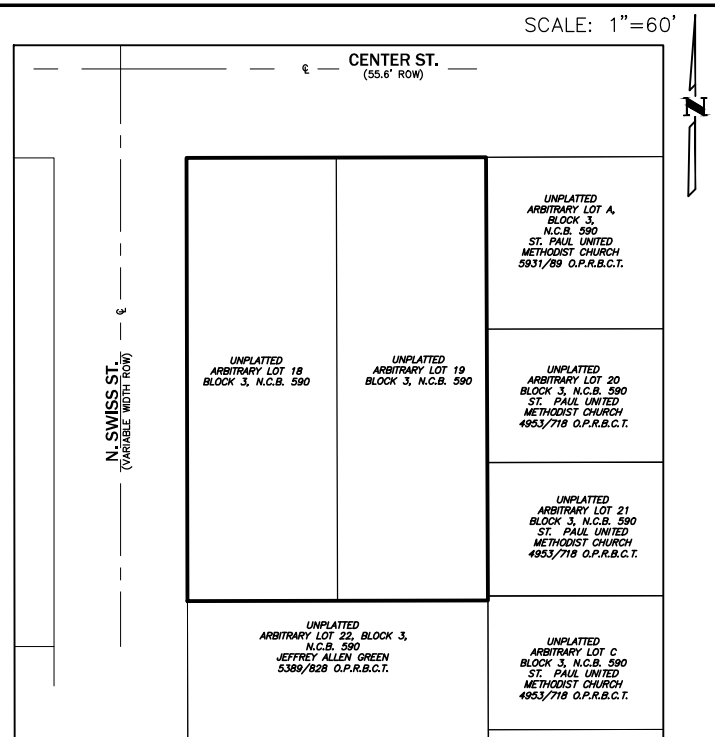

'SUBJECT AREA'
BEING A TOTAL OF 0.2979 ACRES OUT OF ARBITRARY LOTS 18 & 19, BLOCK 3, N.C.B. 590; AND ALSO BEING A 0.2979 ACRE TRACT OF LAND CONVEYED TO T/A APARTMENTS INC., BY DEED RECORDED IN VOL. 18994, PG. 1511, OFFICIAL PUBLIC RECORDS, BEXAR COUNTY, TEXAS.

STATE OF TEXAS
COUNTY OF BEXAR

I HEREBY CERTIFY THAT PROPER ENGINEERING CONSIDERATION HAS BEEN GIVEN THIS PLAT TO THE MATTERS OF STREETS, LOTS, AND DRAINAGE LAYOUT, TO THE BEST OF MY KNOWLEDGE THIS PLAT CONFORMS TO ALL REQUIREMENTS OF THE UNIFIED DEVELOPMENT CODE, EXCEPT FOR THOSE VARIANCES GRANTED BY THE SAN ANTONIO PLANNING COMMISSION.

NATASHA F. UHLRICH, P.E.
LICENSED PROFESSIONAL ENGINEER
TEXAS REGISTRATION NO. 89502

DATE

STATE OF TEXAS
COUNTY OF BEXAR

I HEREBY CERTIFY THAT THE ABOVE PLAT CONFORMS TO THE MINIMUM STANDARDS SET FORTH BY THE TEXAS BOARD OF PROFESSIONAL LAND SURVEYING ACCORDING TO AN ACTUAL SURVEY MADE ON THE GROUND BY:
WESTWOOD PROFESSIONAL SERVICES, INC.

JASON R. GABRIEL, R.P.L.S.
REGISTERED PROFESSIONAL LAND SURVEYOR
TEXAS REGISTRATION NO. 6530
WESTWOOD PROFESSIONAL SERVICES, INC.
1718 DRY CREEK WAY, SUITE 110
SAN ANTONIO, TEXAS 78259
(210) 265-8300
TEXAS FIRM NO. 10194064

DATE

CPS/SAWS/COSA UTILITY NOTES:

- THE CITY OF SAN ANTONIO AS A PART OF ITS ELECTRIC, GAS, WATER AND WASTEWATER SYSTEMS - CITY PUBLIC SERVICE BOARD (CPS ENERGY) AND SAN ANTONIO WATER SYSTEMS (SAWS) - IS HEREBY DEDICATED EASEMENTS AND RIGHTS-OF-WAY FOR UTILITY, TRANSMISSION AND DISTRIBUTION INFRASTRUCTURE AND SERVICE FACILITIES IN THE AREAS DESIGNATED ON THIS PLAT AS "ELECTRIC EASEMENT", "ANCHOR EASEMENT", "SERVICE EASEMENT", "OVERHANG EASEMENT", "UTILITY EASEMENT" "GAS EASEMENT", "TRANSFORMER EASEMENT", "WATER EASEMENT", "SANITARY SEWER EASEMENT" AND/OR "RECYCLED WATER EASEMENT" FOR THE PURPOSE OF INSTALLING, CONSTRUCTING, RECONSTRUCTING, MAINTAINING, REMOVING, INSPECTING, PATROLLING AND ERECTING UTILITY INFRASTRUCTURE AND SERVICE FACILITIES FOR THE REASONS DESCRIBED ABOVE, CPS ENERGY AND SAWS SHALL ALSO HAVE THE RIGHT TO RELOCATE SAID INFRASTRUCTURE AND SERVICE FACILITIES WITHIN EASEMENT AND RIGHT-OF-WAY AREAS, TOGETHER WITH THE RIGHT OF INGRESS AND EGRESS OVER GRANTOR'S ADJACENT LANDS FOR THE PURPOSE OF ACCESSING SUCH INFRASTRUCTURE AND SERVICE FACILITIES AND THE RIGHT TO REMOVE FROM SAID LANDS ALL TREES OR PARTS THEREOF, OR OTHER OBSTRUCTIONS WHICH ENDANGER OR MAY INTERFERE WITH THE EFFICIENCY OF WATER, SEWER, GAS, AND/OR ELECTRIC INFRASTRUCTURE AND SERVICE FACILITIES. NO BUILDINGS, STRUCTURES, CONCRETE SLABS, OR WALLS WILL BE PLACED WITHIN EASEMENT AREAS WITHOUT AN ENCROACHMENT AGREEMENT WITH THE RESPECTIVE UTILITY.
- ANY CPS ENERGY OR SAWS MONETARY LOSS RESULTING FROM MODIFICATIONS REQUIRED OF CPS EQUIPMENT OR SAWS INFRASTRUCTURE AND SERVICE FACILITIES, LOCATED WITHIN SAID EASEMENTS, DUE TO GRADE CHANGES OR GROUND ELEVATION ALTERATIONS SHALL BE CHARGED TO THE PERSON OR PERSONS DEEMED RESPONSIBLE FOR SAID GRADE CHANGES OR GROUND ELEVATION ALTERATIONS.
- THIS PLAT DOES NOT AMEND, ALTER, RELEASE OR OTHERWISE AFFECT ANY EXISTING ELECTRIC, GAS, WATER, SEWER, DRAINAGE, TELEPHONE, CABLE TV EASEMENTS OR ANY OTHER EASEMENTS FOR UTILITIES UNLESS THE CHANGES TO SUCH EASEMENTS ARE DESCRIBED HEREON.

CPS/SAWS/COSA UTILITY NOTES:

- CONCRETE DRIVEWAY APPROACHES ARE ALLOWED WITHIN THE FIVE (5) AND TEN (10) FOOT WIDE ELECTRIC AND GAS EASEMENTS WHEN LOTS ARE SERVED ONLY BY UNDERGROUND ELECTRIC AND GAS FACILITIES.
- ROOF OVERHANGS ARE ALLOWED WITHIN FIVE (5) AND TEN (10) FOOT WIDE ELECTRIC AND GAS EASEMENTS WHEN ONLY UNDERGROUND ELECTRIC AND GAS FACILITIES ARE PROPOSED OR EXISTING WITHIN THOSE FIVE (5) AND TEN (10) FOOT WIDE EASEMENTS.
- SAWS NOTES:
 - WASTEWATER EDU NOTE: THE NUMBER OF WASTEWATER EQUIVALENT DWELLING UNITS (EDU'S) PAID FOR THIS SUBDIVISION PLAT ARE KEPT ON FILE UNDER THE PLAT NUMBER AT THE SAN ANTONIO WATER SYSTEM.
 - SAWS HIGH PRESSURE NOTE: A PORTION OF THIS TRACT IS BELOW THE GROUND ELEVATION OF 745 FEET WHERE THE STATIC PRESSURE WILL NORMALLY EXCEED 80 PSI. AT ALL SUCH LOCATIONS, THE DEVELOPER OR BUILDER SHALL INSTALL AT EACH LOT, ON THE CUSTOMERS SIDE OF THE WATER METER, AN APPROVED TYPE PRESSURE REGULATOR IN CONFORMANCE WITH THE PLUMBING CODE OF THE CITY OF SAN ANTONIO.
 - IMPACT FEE NOTE: WATER AND/OR WASTEWATER IMPACT FEES WERE NOT PAID AT THE TIME OF PLATING FOR THIS PLAT. ALL IMPACT FEES MUST BE PAID PRIOR TO WATER METER SET AND/OR WASTEWATER SEWER SERVICE CONNECTION.
 - INGRESS & EGRESS (WATER): THE SAN ANTONIO WATER SYSTEM IS HEREBY GRANTED THE RIGHT OF INGRESS AND EGRESS ACROSS GRANTOR'S ADJACENT PROPERTY TO ACCESS THE WATER EASEMENT(S) SHOWN ON THIS PLAT.
 - FIRE FLOW NOTE: THE PUBLIC WATER MAIN SYSTEM HAS BEEN DESIGNED FOR A MINIMUM FIRE FLOW DEMAND OF 1000 GPM AT 25 PSI RESIDUAL PRESSURE TO MEET THE CITY OF SAN ANTONIO'S FIRE FLOW REQUIREMENTS FOR THE RESIDENTIAL DEVELOPMENT. THE FIRE FLOW REQUIREMENTS FOR INDIVIDUAL STRUCTURES WILL BE REVIEWED PRIOR TO BUILDING PERMIT APPROVAL IN ACCORDANCE WITH THE PROCEDURES SET FORTH BY THE CITY OF SAN ANTONIO DIRECTOR OF DEVELOPMENT SERVICES AND THE SAN ANTONIO FIRE DEPARTMENT FIRE MARSHAL.

SURVEY NOTE:

- BASIS OF BEARINGS IS THE TEXAS STATE PLANE COORDINATE SYSTEM, NAD 1983, SOUTH CENTRAL ZONE (4204). ALL DIMENSIONS SHOWN HEREON ARE SURFACE AND THE COMBINED SCALE FACTOR (GRID TO SURFACE) IS 1.00017.
- NO PORTION OF THE FEMA 1% ANNUAL CHANCE (100-YEAR) FLOODPLAIN EXISTS WITHIN THIS PLAT AS VERIFIED BY FEMA MAP PANEL 48029C04156, EFFECTIVE DATE OF 09/29/2010. FLOODPLAIN INFORMATION IS SUBJECT TO CHANGE AS A RESULT OF FUTURE FEMA MAP REVISIONS AND/OR AMENDMENTS.

FINISHED FLOOR NOTE:

- RESIDENTIAL FINISHED FLOOR ELEVATIONS MUST BE A MINIMUM OF 8 INCHES ABOVE FINAL ADJACENT GRADE.

MAINTENANCE NOTE:

- THE MAINTENANCE OF ALL PRIVATE STREETS, OPEN SPACE, GREENBELTS, PARKS, TREE SAVE AREAS, INCLUDING LOTS 901 AND 902, BLOCK 3, N.C.B. 590, DRAINAGE EASEMENTS AND EASEMENTS OF ANY NATURE, WITHIN THIS SUBDIVISION SHALL BE THE RESPONSIBILITY OF THE PROPERTY OWNERS, OR THE PROPERTY OWNERS' ASSOCIATION, OR ITS SUCCESSORS OR ASSIGNS AND NOT THE RESPONSIBILITY OF THE CITY OF SAN ANTONIO OR BEXAR COUNTY.

MISC. NOTES:

- LOT OWNER(S) SHALL PROVIDE SHARED COMMON CROSS ACCESS IN ACCORDANCE WITH UDC 35-506(r)(3).

FIRE ACCESS NOTE:

INGRESS AND EGRESS SHALL BE PROVIDED BETWEEN ALL ADJACENT LOTS FOR ADEQUATE FIRE DEPARTMENT VEHICLE ACCESS PER THE CITY OF SAN ANTONIO FIRE CODE. ANY CROSS ACCESS SHALL NOT BE BLOCKED NOR MAY THIS NOTE BE REMOVED FROM THE PLAT WITHOUT WRITTEN PERMISSION FROM THE CITY OF SAN ANTONIO DIRECTOR OF DEVELOPMENT SERVICES AND THE SAN ANTONIO FIRE DEPARTMENT FIRE MARSHAL.

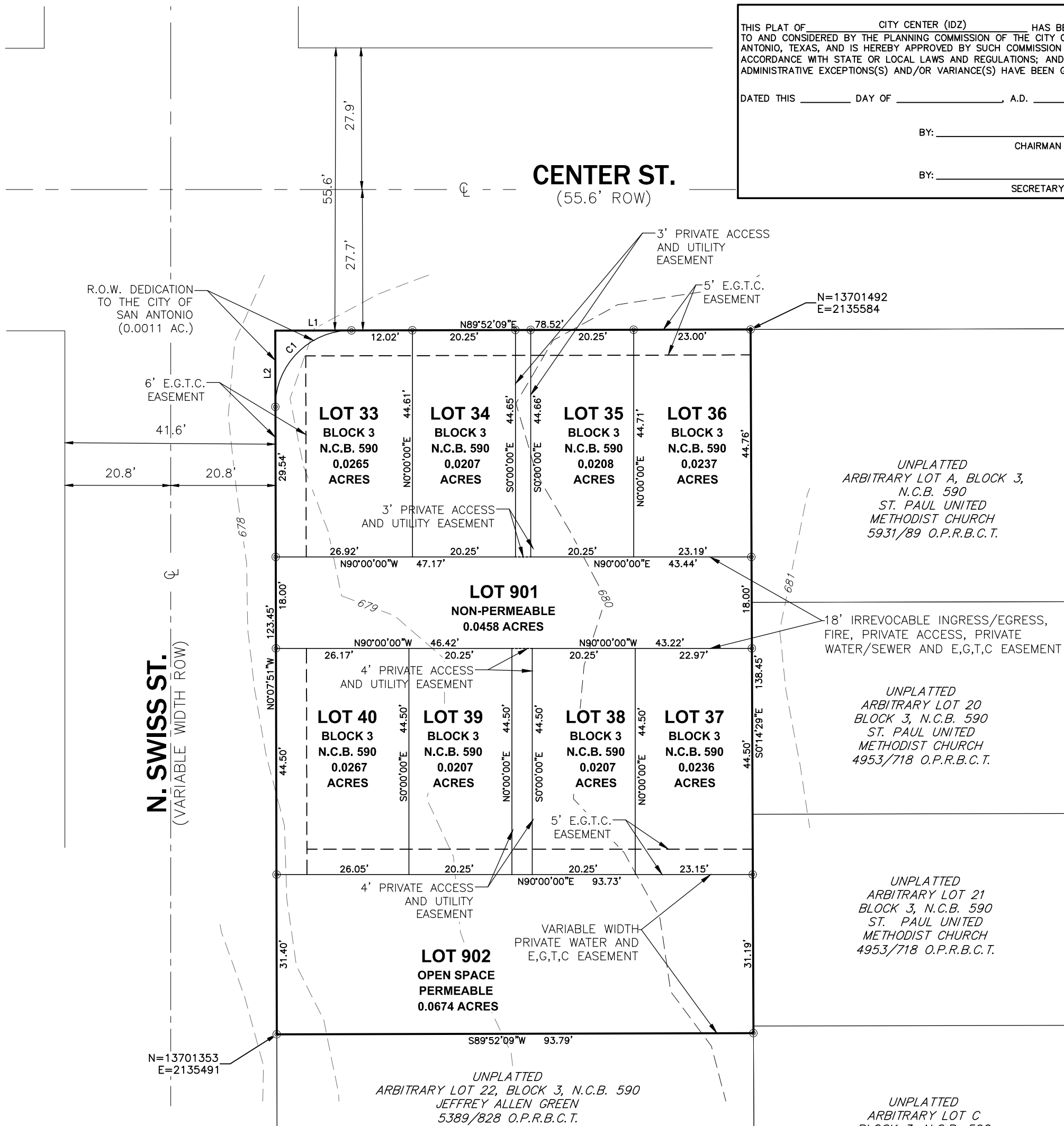

THIS PLAT OF _____ CITY CENTER (ID2) _____ HAS BEEN SUBMITTED TO AND CONSIDERED BY THE PLANNING COMMISSION OF THE CITY OF SAN ANTONIO, TEXAS, AND IS HEREBY APPROVED BY SUCH COMMISSION IN ACCORDANCE WITH STATE OR LOCAL LAWS AND REGULATIONS; AND/OR WHERE ADMINISTRATIVE EXCEPTIONS(S) AND/OR VARIANCE(S) HAVE BEEN GRANTED.

DATED THIS _____ DAY OF _____, A.D. _____

BY: _____
CHAIRMAN

BY: _____
SECRETARY

CENTER ST.
(55.6' ROW)

N. SWISS ST.
(VARIABLE WIDTH ROW)

LINE TABLE		
LINE	LENGTH	BEARING
L1	15.00'	N89°52'09"E
L2	15.00'	N00°07'51"W

CURVE TABLE					
CURVE	RADIUS	LENGTH	DELTA	CHORD	CHORD BEARING
C1	15.00'	23.56'	90°00'00"	21.21'	S44°52'09"W

PLAT NUMBER 180328

SUBDIVISION PLAT
ESTABLISHING

CITY CENTER (ID2)

BEING A TOTAL OF 0.2977 ACRES, INCLUSIVE OF A 0.0011 ACRE RIGHT OF WAY DEDICATION TO THE CITY OF SAN ANTONIO, ESTABLISHING LOTS 33-40 AND LOTS 901 AND 902, BLOCK 3, N.C.B. 590, SAID 0.2977 ACRES RECORDED IN VOLUME 18994, PAGE 1511, OFFICIAL PUBLIC RECORDS OF BEXAR COUNTY, TEXAS

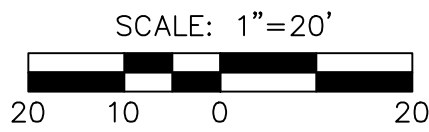

UP
ENGINEERING

1270 N LOOP 1604 E, SUITE 1310
SAN ANTONIO, TX 78232 TEL: 210-774-5504
WWW.UPEENGINEERING.COM TEXAS REG. NO. F-17992

STATE OF TEXAS
COUNTY OF BEXAR

THE OWNER OF LAND SHOWN ON THIS PLAT, IN PERSON OR THROUGH A DULY AUTHORIZED AGENT, DEDICATES TO THE USE OF THE PUBLIC, EXCEPT AREAS IDENTIFIED AS PRIVATE OR PART OF AN ENCLAVE OR PLANNED UNIT DEVELOPMENT, FOREVER ALL STREETS, ALLEYS, PARKS, WATERCOURSES, DRAINS, EASEMENTS AND PUBLIC PLACES THEREON SHOWN FOR THE PURPOSE AND CONSIDERATION THEREIN EXPRESSED.

OWNER/DEVELOPER: _____ DULY AUTHORIZED AGENT
T/A APARTMENTS INC.
905 NORTH PINE ST.
SAN ANTONIO, TX 78202
JOHN COOLEY, COO

STATE OF TEXAS
COUNTY OF BEXAR

BEFORE ME, THE UNDERSIGNED AUTHORITY ON THIS DAY PERSONALLY APPEARED

_____ KNOWN TO ME TO BE THE PERSON
WHOSE NAME IS SUBSCRIBED TO THE FOREGOING INSTRUMENT, AND
ACKNOWLEDGED TO ME THAT HE EXECUTED THE SAME FOR THE PURPOSES AND
CONSIDERATIONS THEREIN EXPRESSED AND IN THE CAPACITY THEREIN STATED.

GIVEN UNDER MY HAND AND SEAL OF OFFICE THIS _____
DAY OF _____, A.D. _____

NOTARY PUBLIC BEXAR COUNTY, TEXAS

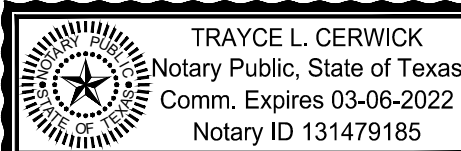

STATE OF TEXAS
COUNTY OF BEXAR

THE OWNER OF THE LAND SHOWN ON THIS PLAT, IN PERSON OR THROUGH A DULY AUTHORIZED AGENT, DEDICATES TO THE USE OF THE PUBLIC, EXCEPT AREAS IDENTIFIED AS PRIVATE OR PART OF AN ENCLAVE OR PLANNED UNIT DEVELOPMENT, FOREVER ALL STREETS, ALLEYS, PARKS, WATERCOURSES, DRAINS, EASEMENTS AND PUBLIC PLACES THEREON SHOWN FOR THE PURPOSE AND CONSIDERATION THEREIN EXPRESSED.

OWNER/DEVELOPER: _____ DULY AUTHORIZED AGENT
K/T TX HOLDINGS LLC
905 NORTH PINE ST.
SAN ANTONIO, TX 78202
JOHN COOLEY, COO

STATE OF TEXAS
COUNTY OF BEXAR

BEFORE ME, THE UNDERSIGNED AUTHORITY ON THIS DAY PERSONALLY APPEARED

_____ KNOWN TO ME TO BE THE PERSON
WHOSE NAME IS SUBSCRIBED TO THE FOREGOING INSTRUMENT, AND
ACKNOWLEDGED TO ME THAT HE EXECUTED THE SAME FOR THE PURPOSES AND
CONSIDERATIONS THEREIN EXPRESSED AND IN THE CAPACITY THEREIN STATED.

GIVEN UNDER MY HAND AND SEAL OF OFFICE THIS _____
DAY OF _____, A.D. _____

NOTARY PUBLIC BEXAR COUNTY, TEXAS

