

# **Board of Adjustment** **Notification Plan for** **Case No A-18-900003**



San Antonio City Limits

Subject Property

200' Notification Boundary

Council District: 2



\*NOT TO SCALE,  
FOR ILLUSTRATIVE PURPOSES ONLY\*

Development Services Department  
City of San Antonio

[illegible]

817 E. JOSEPHINE ST., POST VIEW SUBDIVISION  
E. 43' OF LOT-29, N C B.-6300



1130 West Blanco, San Antonio, Texas, 78232  
Voice: 210.479.8544 | Fax: 210.479.8428  
Email: [randy@randyherreradesigner.com](mailto:randy@randyherreradesigner.com)  
1424 So. Broadway, Suite 100, San Antonio, Texas 78205

**A-1**  
1 OF 3

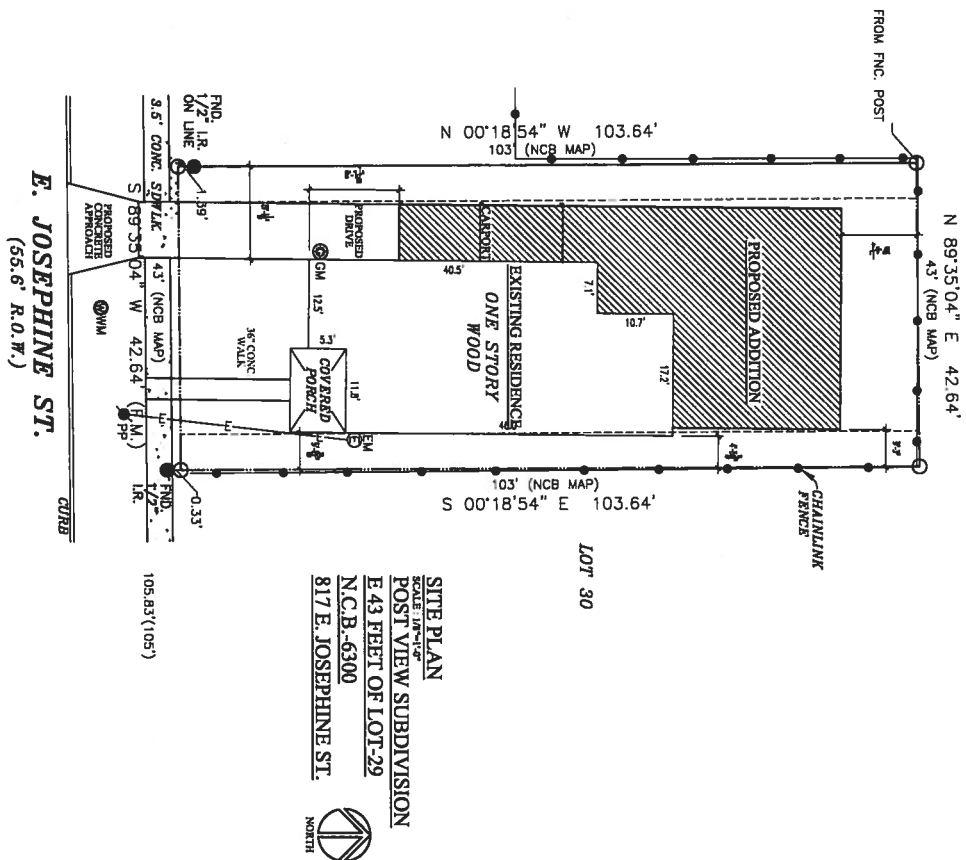



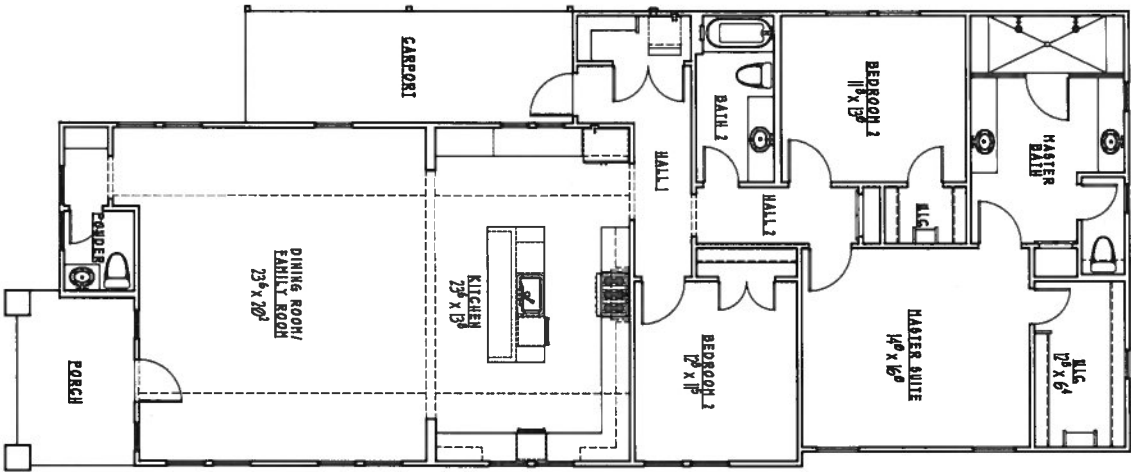

FLOOR PLAN  
SCALE: 1/4" = 1'-0"

SQUARE FOOTAGE CHART	
RENOVATION	1098 SQ. FT.
ADDITION	919 SQ. FT.
TOTAL AREA	2017 SQ. FT.
CARPORT	180 SQ. FT.
PORCH	101 SQ. FT.
TOTAL BUILDING AREA	2210 SQ. FT.

817 E. JOSEPHINE ST.

SHEET  
A-2  
2 OF 3

**RANDY HERRERA**  
DESIGNER, LLC  
1130 West Blanco, San Antonio, Texas, 78222  
Voice: 210-476-1344 | Fax: 210-476-8428  
Email: randy@randyherreradesigner.com  
Web: randyherreradesigner.com  
RESIDENTIAL & COMMERCIAL DESIGN & PLANNING



**E. JOSEPHINE ST. PROJECT**  
817 E. JOSEPHINE ST. POST VIEW SUBDIVISION  
E. 43' OF LOT-29, N.C.B.-6300

THIS DOCUMENT IS THE PROPERTY OF RANDY HERRERA DESIGNER, LLC. IT IS TO BE USED ONLY FOR THE PROJECT AND SITE SPECIFICALLY IDENTIFIED HEREON. IT IS NOT TO BE REPRODUCED, COPIED, OR TRANSMITTED IN ANY FORM OR BY ANY MEANS, ELECTRONIC OR MECHANICAL, INCLUDING PHOTOCOPYING, RECORDING, OR BY ANY INFORMATION STORAGE AND RETRIEVAL SYSTEM, WITHOUT THE WRITTEN PERMISSION OF RANDY HERRERA DESIGNER, LLC. ANY UNAUTHORIZED USE OF THIS DOCUMENT IS PROHIBITED AND WILL BE CONSIDERED A VIOLATION OF THE PROFESSIONAL SEAL OF RANDY HERRERA DESIGNER, LLC. THE USER OF THIS DOCUMENT AGREES TO HOLD RANDY HERRERA DESIGNER, LLC HARMLESS FROM AND AGAINST ALL CLAIMS, DAMAGES, LOSSES, AND EXPENSES, INCLUDING ATTORNEY'S FEES, THAT MAY BE ASSERTED AGAINST OR INCURRED BY RANDY HERRERA DESIGNER, LLC, IN CONNECTION WITH OR ARISING OUT OF THE USE OF THIS DOCUMENT. THE USER OF THIS DOCUMENT AGREES TO INDEMNIFY AND HOLD RANDY HERRERA DESIGNER, LLC HARMLESS FROM AND AGAINST ALL CLAIMS, DAMAGES, LOSSES, AND EXPENSES, INCLUDING ATTORNEY'S FEES, THAT MAY BE ASSERTED AGAINST OR INCURRED BY RANDY HERRERA DESIGNER, LLC, IN CONNECTION WITH OR ARISING OUT OF THE USE OF THIS DOCUMENT.

REVISIONS

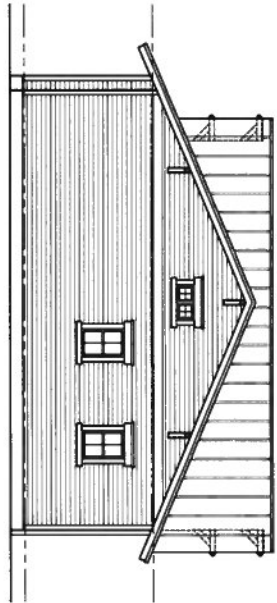

REAR ELEVATION  
SCALE 1/4" = 1'-0"

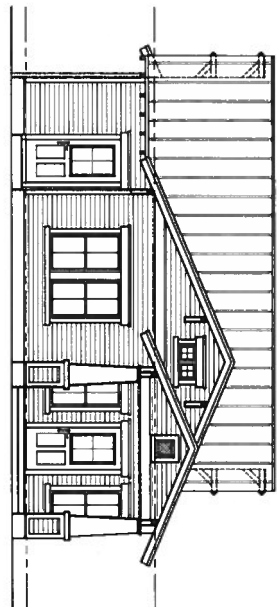

FRONT ELEVATION  
SCALE 1/4" = 1'-0"

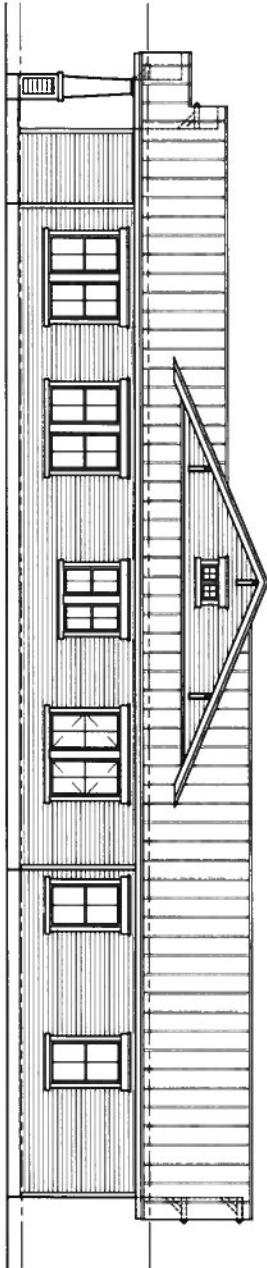

RIGHT SIDE ELEVATION  
SCALE 1/4" = 1'-0"

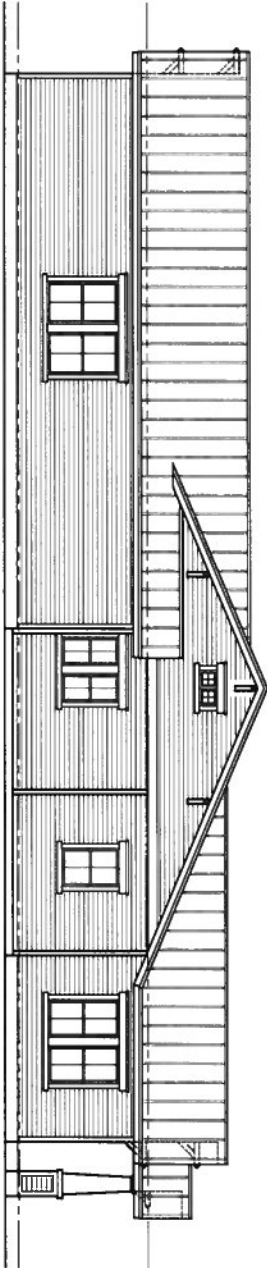

LEFT SIDE ELEVATION  
SCALE 1/4" = 1'-0"

REVISIONS

REVISIONS

E. JOSEPHINE ST. PROJECT  
817 E. JOSEPHINE ST. POST VIEW SUBDIVISION  
E 43' OF LOT-29, N C B -6300



**RANDY HERRERA**  
DESIGNER, LLC  
1150 West Blanco, San Antonio, Texas, 78232  
Voice: 210-470-8544 | Fax: 210-470-8438  
Email: randy@randyherreradesigner.com  
Web: randyherreradesigner.com  
RESIDENTIAL & COMMERCIAL DESIGN & PLANNING

DATE DRAWN  
OCTOBER 3, 2018

817 E. JOSEPHINE ST.

SHEET  
**A-3**  
3 OF 3

**BOA-18-900003**  
**Subject Property – 817 East Josephine Street**



**Subject Property**





**Adjacent Property to the West**



**Property to the West**





**E. Josephine street view to the West**



**Adjacent Property to the East**





**Properties across subject property**



**Properties across subject property**

