



**Board of Adjustment
Notification Plan for
Case No A-18-900004**



San Antonio City Limits

Subject Property

200' Notification Boundary

Council District: 2



"NOT TO SCALE,
FOR ILLUSTRATIVE PURPOSES ONLY"

Development Services Department
City of San Antonio

As noted from the foregoing referenced survey, this property is located in Zone "A" according to the H.P. 2, Map No. 450045 0410 & Effective Date September 2, 2010.

Subject to recorded covenants or other instruments recorded in Vol. 4187, Pg. 244; Vol. 4891, Pg. 211 both of the Deed Records of DeKalb County, Texas and of other recorded covenants and/or agreements.

NEEDS Survey Record of Deed recorded in Volume 1323, Page 126 of the Deed Records of DeKalb County, Texas.

NOTE: This survey is being prepared solely by the use of the methods outlined and no other has been received, accepted or applied. In case the survey is not correct, it is necessary to re-survey the land.

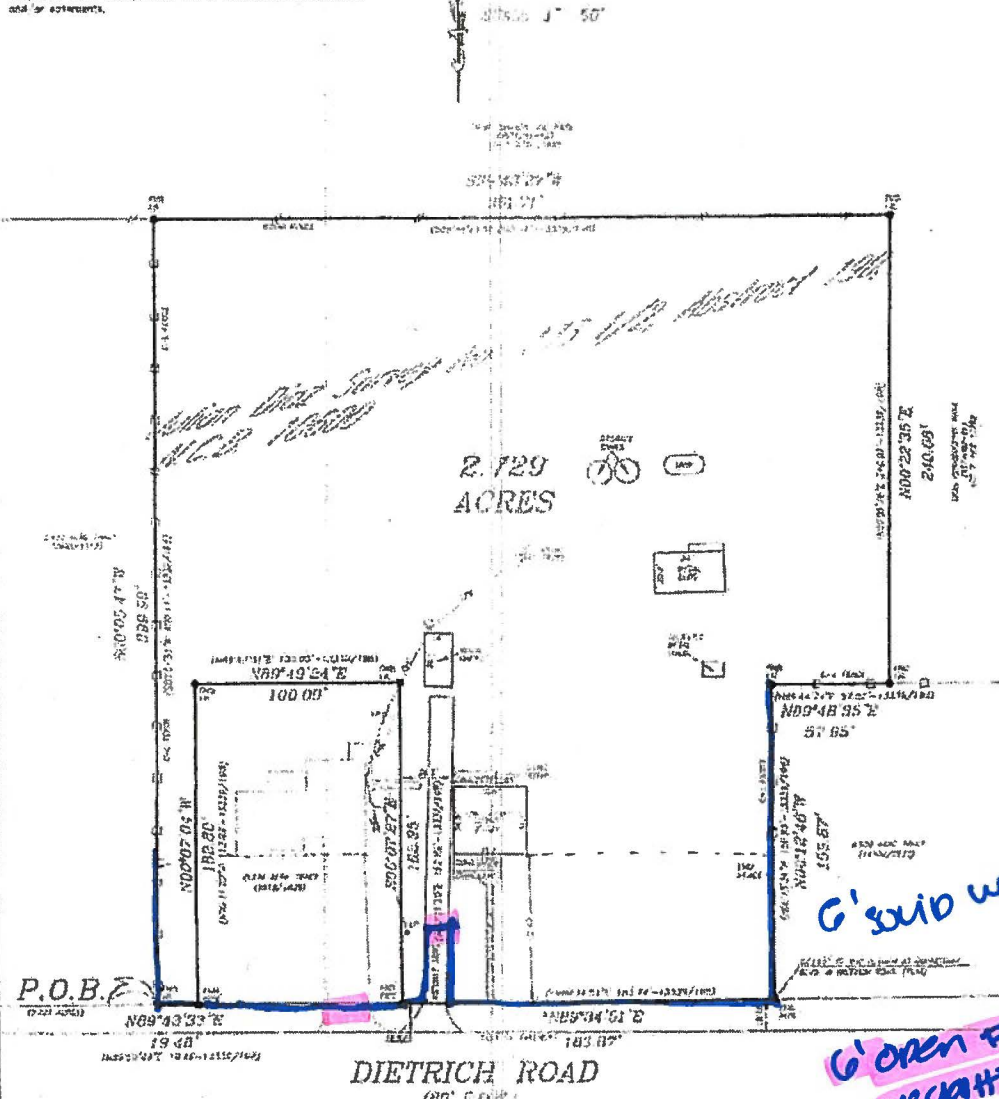

SURVEY PLAT

Being 2.729 acres of more, more or less, out of the Julian One Survey No. 135, Abstract 100, New City Block 10502, City of San Antonio, DeKalb County, Texas and also being depicted on a 2.729 acre tract in Volume 1323, Page 126 of the Deed Records of DeKalb County, Texas and being known as 2.729 Acres, DeKalb County, Texas.

I, a Professional Professional Surveyor in the State of Texas, do hereby certify that, to the best of my knowledge, observation and belief, the above plat is a true representation of an actual survey made on the ground under my supervision, to the best standard of care, and that I have located and marked the corners, right-of-ways, and other features as shown on the 27th day of July, 2010.

This is the 27th day of July, 2010.

First: My commission expires on 10/10/2012.

J.M. BUTZ JR., R.P.S., No. 2224

CLUB NO. 10-127



BUTZ LAND SURVEYING

FORM NO. 10000002

1000 ALBUQUERQUE RD. ST. PETERSBURG, FL 34786-8798

PHONE 335-647-1158 FAX 335-647-1154

BOA-18-900004
Subject Property – 5322 and 5330 Dietrich Road



Subject Property



5330 Dietrich Road



5322 Dietrich Road



Dietrich Road view to the West



Properties across subject property



Properties across subject property



Dietrich Road View to the East

