

HISTORIC AND DESIGN REVIEW COMMISSION

January 02, 2019

HDRC CASE NO: 2018-634
ADDRESS: 1103 CINCINNATI
LEGAL DESCRIPTION: NCB 2003 BLK LOT ALL OF BLK WOODLAWN LAKE PARK
ZONING: R-6,NCD-8
CITY COUNCIL DIST.: 7
DISTRICT: Woodlawn Lake and Park Historic District
APPLICANT: Sandy Jenkins/COSA Parks
OWNER: City of San Antonio
TYPE OF WORK: Installation of a commemorative plaque
APPLICATION RECEIVED: December 06, 2018
60-DAY REVIEW:
REQUEST:

The applicant is requesting a Certificate of Appropriateness for approval to install a plaque at Woodlawn Lake in the centennial garden.

APPLICABLE CITATIONS:

Sec. 35-645. - Signs and Billboards on Public Property or Right-of-Way.

(a) General Provisions. All non-regulatory signage on public property, on the public right-of-way, or overhanging the public right-of-way shall conform to all city codes and must be approved by the historic preservation officer prior to installation. Permits must be obtained following approval of the application. The historic preservation officer may submit an application under this section to the historic and design review commission for their recommendation prior to approving, denying, or approving with conditions the application. Memorials, markers, naming rights of public property, and recognition of charitable donations given to the City of San Antonio shall be additionally governed by existing policies for memorials and markers and/or any formal action passed by city council. Temporary displays approved by the department exercising control of the public property are authorized if in accordance with chapter 28 of the City Code of San Antonio, Texas.

FINDINGS:

- a. The location of 1103 Cincinnati is the site of Woodlawn Lawn and Park, which is a locally designated historic district. The applicant is requesting approval to install a commemorative plaque in the centennial garden, which is located at the southeastern most portion of the district.
- b. PLAQUE – The applicant is requesting approval to install a freestanding cast aluminum plaque. The plaque will be installed in the centennial garden and will read, “Centennial Garden: A gift to San Antonio on the 100th birthday of Woodlawn Lake Park by the Woodlawn Lake Community Association.” The plaque will total approximately 1 square foot. The proposed plaque is in accordance with UDC Section 35-645 and is appropriate.

RECOMMENDATION:

Staff recommends approval based on findings a through b.

CASE MANAGER:

Stephanie Phillips

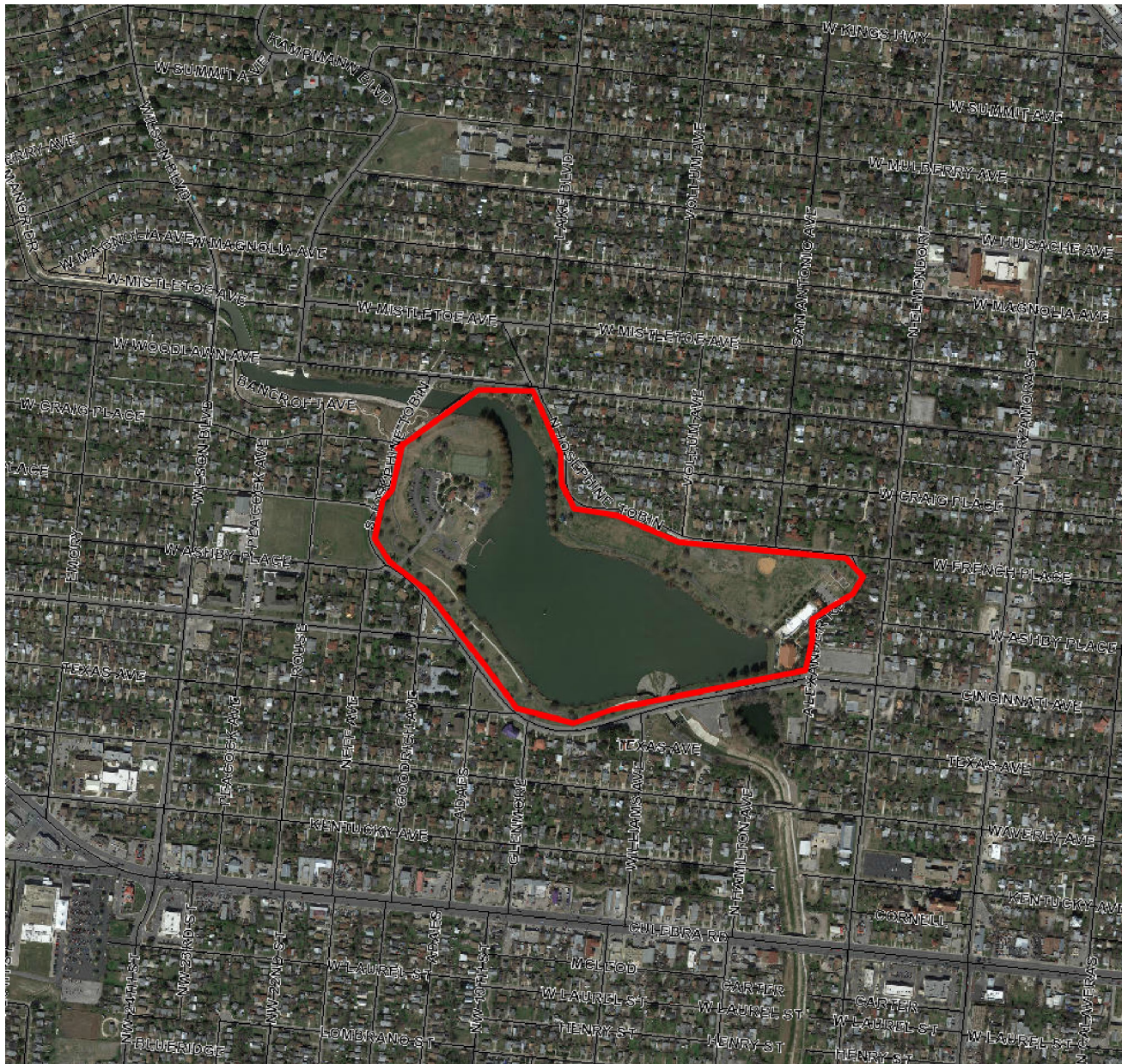

Flex Viewer

Powered by ArcGIS Server

Printed: Dec 19, 2018

The City of San Antonio does not guarantee the accuracy, adequacy, completeness or usefulness of any information. The City does not warrant the completeness, timeliness, or positional, thematic, and attribute accuracy of the GIS data. The GIS data, cartographic products, and associated applications are not legal representations of the depicted data. Information shown on these maps is derived from public records that are constantly undergoing revision. Under no circumstances should GIS-derived products be used for final design purposes. The City provides this information on an "as is" basis without warranty of any kind, express or implied, including but not limited to warranties of merchantability or fitness for a particular purpose, and assumes no responsibility for anyone's use of the information.



Woodlawn Lake park
Powered by ArcGIS Server

Printed:Dec 05, 2018

The City of San Antonio does not guarantee the accuracy, adequacy, completeness or usefulness of any information. The City does not warrant the completeness, timeliness, or positional, thematic, and attribute accuracy of the GIS data. The GIS data, cartographic products, and associated applications are not legal representations of the depicted data. Information shown on these maps is derived from public records that are constantly undergoing revision. Under no circumstances should GIS-derived products be used for final design purposes. The City provides this information on an "as is" basis without warranty of any kind, express or implied, including but not limited to warranties of merchantability or fitness for a particular purpose, and assumes no responsibility for anyone's use of the information.

CAST ALUMINUM PLAQUE

10" W x 6.5" H

SCALE: 3/8" = 1"

CUSTOMER:

DEBBIE DEHLINGER
CITY OF SAN ANTONIO
4414 CENTVIEW STE. 160
SAN ANTONIO, TX 78228

SHIP TO:

TBD

the southwell co.

928 N ALAMO • SAN ANTONIO, TX 78215
PH. (210) 223-1831 FAX (210) 223-8817

- ☐ approved (no corrections)
☐ approved as noted
☐ revise and resubmit

signed by: _____

date: _____

PROOFS!
PLEASE SIGN &
RETURN
ONE COPY

PLEASE SIGN AND RETURN ONE (1) COPY.
FAILURE TO SIGN THIS PROOF WILL RESULT
IN RESUBMITTAL FOR YOUR SIGNATURE.

Thank You

QUOTE # _____ CENTENNIAL.CDR

JOB # _____ N/A

P.O. # _____ N/A

RE: _____ N/A

DRAWN BY: _____ BRADLEY EVERITT

DATE SUBMITTED: _____ 10.2.18

QUANTITY: _____ ONE (1)

MATERIAL: _____ CAST ALUMINUM

FINISH: _____ LEATHERETTE

SIZE: _____ 10" WIDE X 6.5" HIGH

BORDER: _____ SINGLE LINE

LETTERS: _____

MOUNTING: SEE BELOW

SPECIFY MOUNTING ATTACHMENTS

- ☐ CONCEALED (SOLID WALLS ONLY)
☐ WOOD SCREWS W/ROSETTES
☐ EXPANSION BOLTS W/ROSETTES
☐ TOGGLE BOLTS W/ROSETTES
(SHEETROCK / HOLLOW WALLS)

THE DESIGN OF THIS PLAQUE HAS BEEN MADE USING
COMPUTERIZED GRAPHICS. THE ACTUAL PATTERN
USED IN CASTING WILL BE MADE BASED ON FINAL
APPROVAL OF THIS SUBMITTAL DRAWING. THE
FORMAT, LETTER STYLE,
LETTER SIZE, SPACING AND
MOUNTING ARE BASED ON
INDUSTRY STANDARDS AND
OUR CAPACITIES TO PRODUCE
A HIGH QUALITY CASTING.



COPYRIGHT 2018 © THE SOUTHWELL CO.

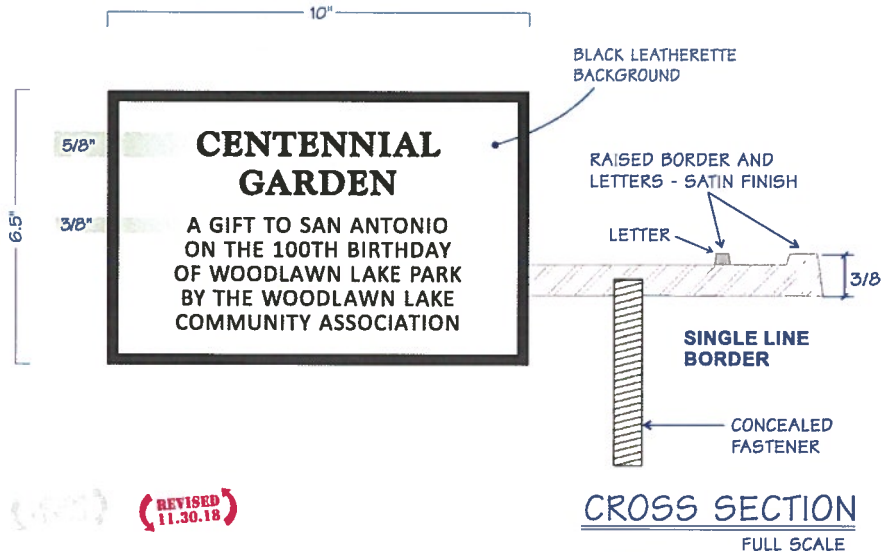

CROSS SECTION
FULL SCALE

YOUR ORDER WILL BE PRODUCED FROM THE ARTWORK YOU SEE HERE. IF YOU APPROVE THIS ARTWORK
AND IT CONTAINS ERRORS, YOU WILL BE HELD FINANCIALLY RESPONSIBLE FOR THE WORK WE DO.
PLEASE CAREFULLY CHECK THAT ALL IS CORRECT REGARDING SPELLING, DESIGN, COLOR AND SIZE

STOP YOU ARE THE FINAL PROOF-READER STOP
BLACK AREAS ARE RAISED = METAL COLOR
WHITE AREAS ARE RECESSED = BACKGROUND COLOR