

✕ BARBED WIRE	△ SMOOTH WIRE	---\\--- WOOD FENCE
○ IRON FENCE	◇ CHAIN LINK FENCE	← WATER FLOW

NORTH

LOT 7  
BLOCK 12  
N.C.B. 2950

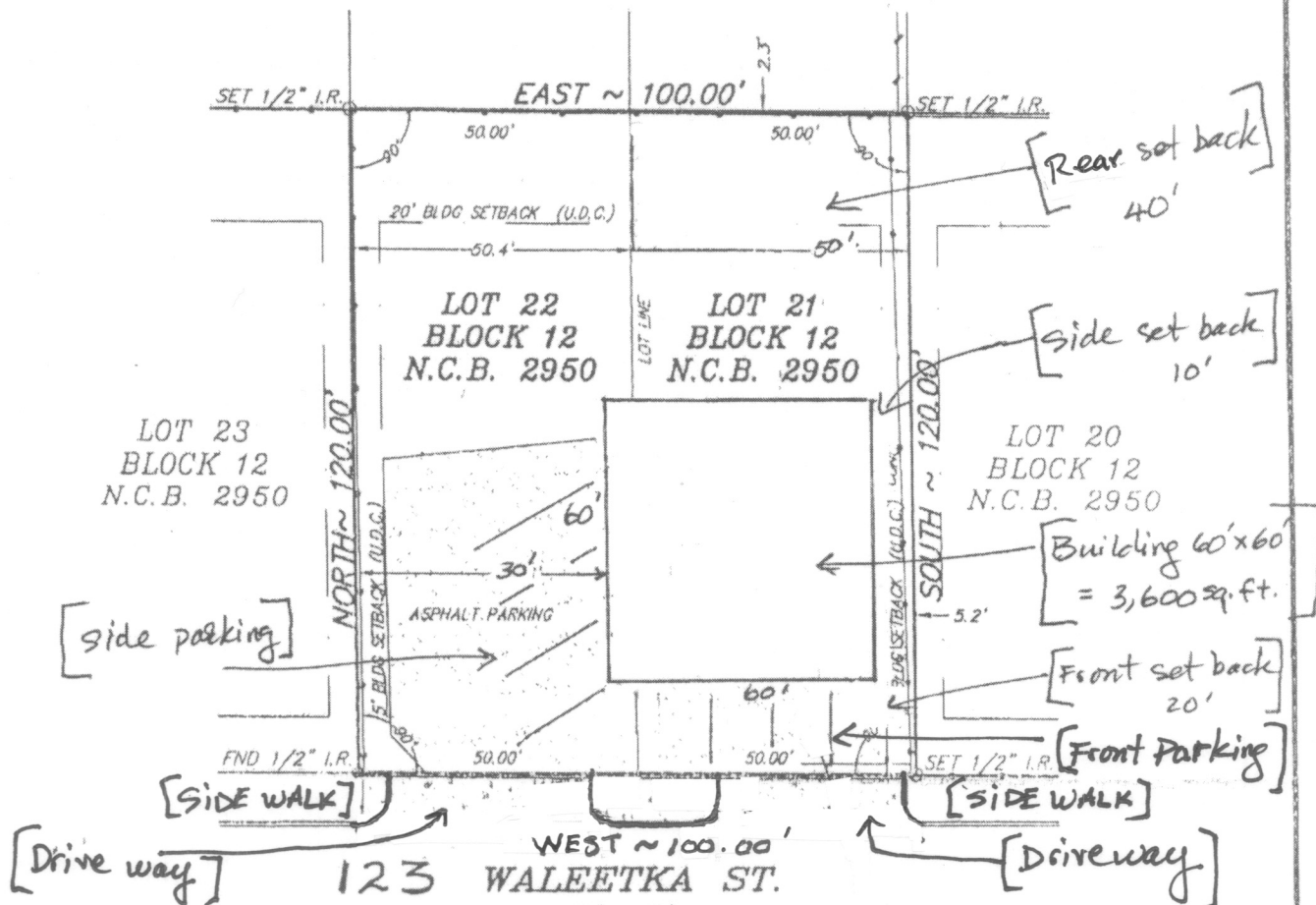

BASIS OF BEARING IS RECORDED PLAT AS FOUND MONUMENTED ON THE GROUND

Lot(s) 21.22 Block 12 N.C.B. 2950  
Addition or Subdivision WHITE'S SUBDIVISION  
Volume 1625, Page 5 of the DEED & PLAT records of BEXAR County, Texas.  
Address: 123 WALEETKA GF No. 07-20008831  
Reference name: LEAPING WIZARDS, INC

To: The Lelnholder and/or Landowner and to ALAMO TITLE INSURANCE,  
I, Gaylord E. Reeves a Registered Land Surveyor in the State of Texas, do hereby certify  
that the above plat is true and correct according to an actual survey made on the ground.

