



**CITY OF SAN ANTONIO
TRANSPORTATION & CAPITAL IMPROVEMENTS**

**ON-CALL DEMOLITION & DEBRIS DISPOSAL
ACKNOWLEDGEMENT FORM**

City and Contractor acknowledge that all terms, conditions and amendments contained in the **On-Call Demolition & Debris Disposal (#TCI060818MT)** Solicitation and Contractor's submittal in response to the solicitation remain in place. The City of San Antonio General Conditions, attached and included in this contract set forth all terms and conditions of this agreement. Furthermore, City and Contractor acknowledge the "Form 2 - Price Proposal Form" signed on October 4, 2018 has been superseded by the negotiated and agreed upon not to exceed price of **\$990,000**. The contract shall consist of the following:

- Acknowledgement Form
- Ordinance
- Proposal
- RFCSP # TCI060818MT and all subsequent Amendments
- SBEDA Sub-contractor/Supplier Utilization Commitment Form
- SBEDA Ordinance Contract Provisions
- City of San Antonio General Conditions
- Payment Bonds
- Performance Bonds
- Required Insurance

CONTRACTOR:
J.R. Ramon & Sons, Inc.

Joe R. Ramon III
Vice President

Date: Nov. 9, 2018

ORIGINAL



Demolition & Site Preparation

1325 Frio City Road, San Antonio, Texas 78226 (210) 225-1583

CITY OF SAN ANTONIO

TRANSPORTATION & CAPITAL IMPROVEMENTS

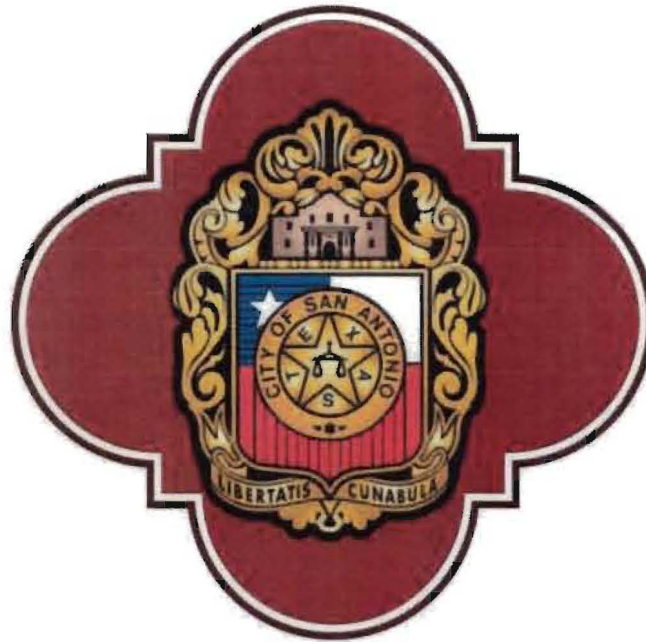

REQUIRED FORMS

FOR

ON-CALL DEMOLITION AND DEBRIS DISPOSAL SERVICES

RFCSP: TCI060818MT

ORIGINAL

FORM 3
SUBMITTAL COVER / SIGNATURE SHEET

RFCSP POSTING DATE:	June 8, 2018	Request For Competitive Sealed Proposal: On-Call Demolition & Debris Disposal Services
DATE OF CLOSING:	June 29, 2018	RFCSP #TCI060818MT
TIME OF CLOSING:	(No later than) 10:00 A.M. Local Time	DEPARTMENT / DIVISION: Transportation & Capital Improvements
SUBMIT TO:	City of San Antonio Office of the City Clerk 100 Military Plaza 1 st Floor, City Hall San Antonio, TX 78205	

READ AND SIGN BELOW. UNSIGNED COVER SHEETS WILL NOT BE ACCEPTED.

Legal Name of Firm: J. R. RAMON & SONS, INC	
Tax ID: 74-1618550	
Address: 1325 FRIO CITY RD	
City: SAN ANTONIO	
State: TEXAS	Zip Code: 78226
Contact Person: TIMOTHY N. RAMON	
Office Phone Number: 210-225-1583	Alternate Phone Number:
E-Mail Address: TNRAMON@RAMONDEMOLITION.COM	Fax Number: 210-225-7955

BY MY SIGNATURE BELOW, I certify I legally am authorized to bind Respondent to the terms and conditions contained in this submitted RFCSP Proposal. I further certify the information contained in this submittal accurately reflects data regarding my organization/firm, the work to be performed and the estimates of planned/delivered services. By signing this Submittal Cover/Contract Signature Page, I understand and agree, if awarded a contract in response to this RFCSP, Respondent shall be ready, willing and able to comply with all representations made by Respondent in this Submittal and during the RFCSP Solicitation process.

Respondent certifies it fully shall comply with all of Contract Documents, pursuant to this RFCSP solicitation, for the amount(s) shown and details contained in Respondent's accompanying Proposal Form. Respondent confirms all work proposed by this RFCSP, when fully completed, shall be performed and acceptable to the entire satisfaction of the City. As the legal representative of Respondent, I certify all prices contained in this proposal carefully have been checked and are submitted as true, correct and final.

As the legally authorized representative of Respondent, I submit this proposal and, by my signature below, acknowledge that I have received and read the entire RFCSP and each of the RFSCP attachments and agree, on behalf Respondent, to be bound by the terms therein. I further acknowledge I have received all Addenda and agree with and Respondent shall be bound by the terms, conditions and requirements of this submitted proposal, all documents listed in the RFCSP Submittal Checklist and Table of Contents, the enabling City Ordinance and all of the associated documentation that form the entire Contract to which Respondent shall be bound, upon the approval of the San Antonio City Council.

I certify any objections Respondent may have with the General Conditions for City of San Antonio Construction Contracts, labeled as RFCSP "Exhibit A" hereto and incorporated herein, have been listed and included in Respondent's written comments under Tab 3 hereto. I further certify all provisions contained in this submitted Proposal shall remain valid for 120 calendar days following the posted deadline date for submissions and, if Respondent is awarded a contract, throughout the entire term of the awarded contract.

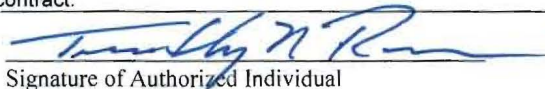
Signature of Authorized Individual

TIMOTHY N. RAMON
Typed Name of Authorized Individual

06/29/2018
Date

PRESIDENT
Typed Title of Authorized Individual

FORM 4
LITIGATION DISCLOSURE

Respond to each of the questions below by checking the appropriate box. Failure to fully and truthfully disclose the information required by this Litigation Disclosure form may result in the disqualification of your proposal from consideration or termination of the contract, once awarded.

1. Have you or any member of your Firm or Team to be assigned to this engagement ever been indicted or convicted of a felony or misdemeanor greater than a Class C in the last five (5) years?

Yes ☐ No ☒

2. Have you or any member of your Firm or Team to be assigned to this engagement been terminated (for cause or otherwise) from any work being performed for the City of San Antonio or any other Federal, State or Local Government, or Private Entity?

Yes ☐ No ☒

3. Have you or any member of your Firm or Team to be assigned to this engagement been involved in any claim or litigation with the City of San Antonio or any other Federal, State or Local Government, or Private Entity during the last ten (10) years?

Yes ☐ No ☒

If you have answered "Yes" to any of the above questions, please indicate the name(s) of the person(s), the nature, and the status and/or outcome of the information, indictment, conviction, termination, claim or litigation, as applicable. Any such information should be provided on a separate page, attached to this form and submitted with your proposal.



City of San Antonio Contracts Disclosure Form Update

Office of the
City Clerk

Please fill out this form online, print completed form and submit with proposal to originating department. All questions must be answered.

For details on use of this form, see [Section 2-59 through 2-61](#) of the City's Ethics Code.

*This is a ☐ New Submission or ☐ Correction or ☒ Update to previous submission.

*1. Name of person submitting this disclosure form.

First: TIMOTHY M.I. N Last: RAMON Suffix: _____

*2. Contract information.

a) Contract or project name: ON-CALL DEMOLITION AND DEBRIS DISPOSAL SERVICES

b) Originating department: _____

*3. Name of individual(s) or entity(ies) seeking a contract with the city (i.e. parties to the contract).

J. R. RAMON & SONS, INC

*4. List any individual(s) or entity(ies) that is a partner, parent, joint venture, or subsidiary entity(ies) of the individual or entity listed in Question 3.

☒ Not applicable. Contracting party(ies) does not have partner, parent, joint venture, or subsidiary entities.

☐ Names of partner, parent, joint venture or subsidiary entities, and all the board members, executive committee members, and officers of each entity: _____

*5. List any individuals or entities that will be subcontractors on this contract.

☐ Not applicable. No subcontractors will be retained for this contract.

☒ Subcontractors may be retained, but have not been selected at the time of this submission.

☐ List of subcontractors, including the name of the owner(s), and business name: _____

*6. List any attorneys, lobbyists, or consultants retained by any individuals listed in Questions 3, 4, or 5 to assist in seeking this contract.

☒ Not applicable. No attorneys, lobbyists, or consultants have been retained to assist in seeking this contract.

☐ List of attorneys, lobbyists, or consultants retained to assist in seeking this contract: _____



City of San Antonio Contracts Disclosure Form Update

Office of the
City Clerk

* 7. Disclosure of political contributions.

List any campaign or officeholder contributions made by the following individuals in the past 24 months totaling more than \$100 to any current member of City Council, former member of City Council, any candidate for City Council, or to any political action committee that contributes to City Council elections:

- a) any individual seeking contract with the city (Question 3)
- b) any owner or officer of entity seeking contract with the city (Question 3)
- c) any individual or owner or officer of an entity listed above as a partner, parent, or subsidiary business (Question 4)
- d) any subcontractor or owner/officer of subcontracting entity retained for the contract (Question 5)
- e) the spouse of any individual listed in response to (a) through (d) above
- f) any attorney, lobbyist, or consultant retained to assist in seeking contract (Question 6)

☒ Not applicable. No campaign or officeholder contributions have been made in preceding 24 months by these individuals.

☐ List of contributions:

Updates on Contributions Required

Information regarding contributions must be updated by submission of a revised form from the date of the submission of this form, up through the time City Council takes action on the contract identified in response to Question 2 and continuing for 30 calendar days after the contract has been awarded.

Notice Regarding Contribution Prohibitions for "High-Profile" Contracts

Under [Section 2-309 of the Municipal Campaign Finance Code](#), the following listed individuals are prohibited from making a campaign or officeholder contribution to any member of City Council, candidate for City Council or political action committee that contributes to City Council elections from the 10th business day after a contract solicitation has been released until 30 calendar days after the contract has been awarded:

- a) Legal signatory of a high-profile contract
- b) Any individual seeking a high-profile contract
- c) Any owner or officer of an entity seeking a high-profile contract
- d) The spouse of any of individual listed in response to (a) through (c) above
- e) Any attorney, lobbyist, or consultant retained to assist in seeking a high-profile contract

Penalty. A high-profile contract cannot be awarded to the individual or entity if a prohibited contribution has been made by any of these individuals during the contribution "black-out" period, which is the 10th business day after a solicitation has been released until 30 calendar days after the contract has been awarded.

* 8. Disclosure of conflict of interest.

Are you aware of any fact(s) with regard to this contract that would raise a "conflict of interest" issue under [Sections 2-43 or 2-44](#) of the City Ethics Code for any City Council member or board/commission member that has not or will not be raised by these city officials?

☒ I am not aware of any conflict(s) of interest issues under Section 2-43 or 2-44 of the City Ethics Code for members of City Council or a city board/commission.

☐ I am aware of the following conflict(s) of interest:



City of San Antonio Contracts Disclosure Form Update

Office of the
City Clerk

9. Prohibited Interest in Contracts.

Currently, or within the past twelve (12) months, have you, your spouse, sibling, parent, child or other family member within the first degree of consanguinity or affinity served on a City board or commission?

Currently, or within the past twelve (12) months, has an owner, partner or employee of a business entity in which you, your spouse, parent, child own 10% or more of the voting stock or shares, or 10% or more of the fair market value served on a City board or commission?

Currently, or within the past twelve (12) months, has an owner, partner, or employee of a business entity who owns 10% or more of the voting stock or shares, or 10% or more of the fair market value, that will be a subcontractor for this contract, served on a City board or commission?

☒ No

☐ Yes

Notice Regarding Prohibited Interest in Contracts.

Please be aware, the City's Charter and Ethics Code prohibits members of certain more-than-advisory boards and commissions, as well as their close family members and any businesses they or their families hold a 10% or greater ownership interest from obtaining a contract with the City during their board or commission service. The prohibition extends to subcontracts on City contracts, and would also apply to parent, subsidiary or partner businesses owned by the member of the board or commission and their family. Please see [Section 141 of the City Charter](#) and [Section 2-52](#) of the City Ethics Code (Prohibited Interests in Contracts) for complete information.

Former members of certain more-than-advisory boards and commissions, their family members and the businesses they own will continue to be prohibited from obtaining any discretionary contracts for one year after leaving City service. Please see [Section 2-58](#) of the City Ethics Code (Prohibited Interest in Discretionary Contracts) for complete information.

Please note that any contract in place at the time the applicant becomes a City officer may remain in effect, but cannot be amended, extended, modified, or changed in any manner during the officer's City service on the more-than-advisory board.

If you have any questions, please contact the Office of the City Attorney to request to speak with a member of the Ethics staff: (210) 207-8940.

Acknowledgements

*1. Updates Required

- ☒ I understand that this form must be updated by submission of a revised form if there is any change in the information before the discretionary contract, housing and retail development incentive, or the purchase, sale, or lease of real estate to or from the City is the subject of action by the City Council, and no later than 5 business days after any change has occurred, whichever comes first. This includes information about political contributions made after the initial submission and up until 30 calendar days after contract has been awarded.

*2. No Contact with City Officials or Staff during Contract Evaluation

- ☒ I understand that a person or entity who seeks or applies for a city contract or any other person acting on behalf of that person or entity is prohibited from contacting city officials and employees regarding the contract after a Request for Proposal (RFP), Request for Qualification (RFQ), or other solicitation has been released.

This no-contact provision shall conclude when the contract is posted as a City Council agenda item. If contact is required with city officials or employees, the contact will take place in accordance with procedures incorporated into the solicitation documents. Violation of this prohibited contacts provision set out in [Section 2-61](#) of the City Ethics Code by respondents or their agents may lead to disqualification of their offer from consideration.



City of San Antonio Contracts Disclosure Form Update

Office of the
City Clerk

***3. Contribution Prohibitions for "High-Profile" Contracts**

- ☒ This is not a high-profile contract.
☐ This is a high-profile contract.

***4. Conflict of Interest Questionnaire (CIQ)**

[Chapter 176 of the Local Government Code](#) requires all contractors and vendors to submit a Conflict of Interest Questionnaire Form (CIQ) to the Office of the City Clerk, even if contract is not designated as "High Profile".

- ☒ I acknowledge that I have been advised of the requirement to file a CIQ form under Chapter 176 of the Local Government Code.

***Oath**

- ☒ I swear or affirm that the statements contained in this Contracts Disclosure Form, including any attachments, to the best of my knowledge and belief are true, correct, and complete.

Your Name:

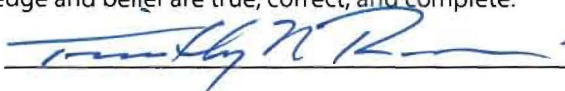

Title: PRESIDENT

Company Name or DBA: J. R. RAMON & SONS, INC

Date: 06/28/2018

Please fill this form out online, print completed form and submit with proposal to originating department. All questions must be answered.

If necessary to mail, send to:

Purchasing

P.O. Box 839966

San Antonio, Texas 78283-3966

City of San Antonio Subcontractor/Supplier Utilization Commitment Form

Solicitation Name: ***On-Call Demolition and Debris Disposal Services***

Respondent Name: J. R. RAMON & SONS, INC.

Please acknowledge the statements below by initialing the box:

- ☒ In responding to this solicitation, I hereby affirm my firm's commitment to meet the subcontracting requirement(s) indicated in the solicitation.
- ☒ I understand Emerging Small Business Enterprise (ESBE) prime respondents proposing at least 51% ESBE utilization (prime and/or subcontractor) will receive ten (10) evaluation preference points.
- ☒ I understand Minority and/or Women-Owned Business Enterprise (M/WBE) prime respondents proposing at least 51% SBE utilization (prime and/or subcontractor) will receive ten (10) evaluation preference points.
- ☒ I understand a Minority and/or Women-Owned Business Enterprise (M/WBE) subcontracting goal of **thirty-one percent** (31%) applies to this solicitation
- ☒ I understand a African American Business Enterprise (AABE) subcontracting goal of **three percent** (3%) applies to this solicitation
- ☒ I understand that for a Prime or Subcontractor to count toward a City required subcontracting goal(s), the Prime or Subcontractor must be SBEDA eligible and have the same certification(s) as the City required subcontracting goal(s).
- ☒ I understand that to be SBEDA eligible, a Prime or Subcontractor must be certified as a Small Business Enterprise (SBE) through the South Central Texas Regional Certification Agency (www.SCTRCA.org) **AND** they must be headquartered or have a significant business presence in the San Antonio Metropolitan Statistical Area.
- ☒ I understand that the failure to include a completed, signed copy of this Commitment Form to acknowledge the subcontracting goal(s) for this solicitation will render this response NON-RESPONSIVE.
- ☒ I understand my firm is required to submit the Change to Utilization Plan to CITY on a quarterly basis based on the SBO's job order, on-call, and/or indefinite delivery contracts reporting schedule resulting from this solicitation (except for the last quarter of this contract term, during which my firm shall submit for each accepted task order).
- ☒ I understand in the absence of a Post-Award Vendor Subcontracting Waiver granted by the SBO, the failure of firm to attain these subcontracting goals for S/M/WBE firm participation in the performance of a Commercially Useful Function under the terms of its contract shall be a material breach and subject to penalties and/or sanctions available under the terms of this Agreement for violations of the SBEDA Ordinance, or under any other law.

Prime Contractor's Authorized Agent:

Name:

TIMOTHY N. RAMON

Sign and Date:





CERTIFICATE OF LIABILITY INSURANCE

DATE (MM/DD/YYYY)

03/19/2018

THIS CERTIFICATE IS ISSUED AS A MATTER OF INFORMATION ONLY AND CONFERS NO RIGHTS UPON THE CERTIFICATE HOLDER. THIS CERTIFICATE DOES NOT AFFIRMATIVELY OR NEGATIVELY AMEND, EXTEND OR ALTER THE COVERAGE AFFORDED BY THE POLICIES BELOW. THIS CERTIFICATE OF INSURANCE DOES NOT CONSTITUTE A CONTRACT BETWEEN THE ISSUING INSURER(S), AUTHORIZED REPRESENTATIVE OR PRODUCER, AND THE CERTIFICATE HOLDER.

IMPORTANT: If the certificate holder is an ADDITIONAL INSURED, the policy(ies) must have ADDITIONAL INSURED provisions or be endorsed. If SUBROGATION IS WAIVED, subject to the terms and conditions of the policy, certain policies may require an endorsement. A statement on this certificate does not confer rights to the certificate holder in lieu of such endorsement(s).

PRODUCER Insurance One Agency, L.C. 601 Embassy Oaks Suite 101 San Antonio TX 78216		CONTACT NAME: Delia Willis PHONE (A/C, No, Ext): (210) 587-6632 FAX (A/C, No): (210) 402-4032 E-MAIL ADDRESS: dwillis@insuranceoneagency.com	
		INSURER(S) AFFORDING COVERAGE	
		INSURER A: Everest Indemnity Ins Co	
		INSURER B: United Fire Lloyds	
		INSURER C: Texas Mutual Insurance Company	
		INSURER D:	
		INSURER E:	
		INSURER F:	

COVERAGES **CERTIFICATE NUMBER:** 18/19 ALOB **REVISION NUMBER:**

THIS IS TO CERTIFY THAT THE POLICIES OF INSURANCE LISTED BELOW HAVE BEEN ISSUED TO THE INSURED NAMED ABOVE FOR THE POLICY PERIOD INDICATED. NOTWITHSTANDING ANY REQUIREMENT, TERM OR CONDITION OF ANY CONTRACT OR OTHER DOCUMENT WITH RESPECT TO WHICH THIS CERTIFICATE MAY BE ISSUED OR MAY PERTAIN, THE INSURANCE AFFORDED BY THE POLICIES DESCRIBED HEREIN IS SUBJECT TO ALL THE TERMS, EXCLUSIONS AND CONDITIONS OF SUCH POLICIES. LIMITS SHOWN MAY HAVE BEEN REDUCED BY PAID CLAIMS.

INSR LTR	TYPE OF INSURANCE	ADDL INSD	SUBR WVD	POLICY NUMBER	POLICY EFF (MM/DD/YYYY)	POLICY EXP (MM/DD/YYYY)	LIMITS	
A	<input checked="" type="checkbox"/> COMMERCIAL GENERAL LIABILITY			EF4ML05371171	08/01/2017	08/01/2018	EACH OCCURRENCE	\$ 1,000,000
	<input type="checkbox"/> CLAIMS-MADE <input checked="" type="checkbox"/> OCCUR						DAMAGE TO RENTED PREMISES (Ea occurrence)	\$ 50,000
	<input checked="" type="checkbox"/> Transportation Pollution Liability						MED EXP (Any one person)	\$ 5,000
	<input checked="" type="checkbox"/> Non-owned Disposal Site-Off Site						PERSONAL & ADV INJURY	\$ 1,000,000
GEN'L AGGREGATE LIMIT APPLIES PER:							GENERAL AGGREGATE	\$ 5,000,000
<input type="checkbox"/> POLICY <input checked="" type="checkbox"/> PROJECT <input type="checkbox"/> LOC							PRODUCTS - COMPIOP AGG	\$ 5,000,000
OTHER:								\$
B	AUTOMOBILE LIABILITY			60474296	03/16/2018	03/16/2019	COMBINED SINGLE LIMIT (Ea accident)	\$ 1,000,000
	<input checked="" type="checkbox"/> ANY AUTO						BODILY INJURY (Per person)	\$
	<input type="checkbox"/> OWNED AUTOS ONLY <input type="checkbox"/> SCHEDULED AUTOS						BODILY INJURY (Per accident)	\$
	<input type="checkbox"/> HIRED AUTOS ONLY <input type="checkbox"/> NON-OWNED AUTOS ONLY						PROPERTY DAMAGE (Per accident)	\$
<input checked="" type="checkbox"/> Comp <input checked="" type="checkbox"/> Coll			Physical Damage Ded's	\$ 1,000				
A	UMBRELLA LIAB <input checked="" type="checkbox"/> OCCUR			EF4CU00692171	08/01/2017	08/01/2018	EACH OCCURRENCE	\$ 4,000,000
	EXCESS LIAB <input type="checkbox"/> CLAIMS-MADE						AGGREGATE	\$ 4,000,000
	DED <input checked="" type="checkbox"/> RETENTION \$ 10,000						\$ FOLLOW FORM	
C	WORKERS COMPENSATION AND EMPLOYERS' LIABILITY			0001325095	05/12/2017	05/12/2018	<input checked="" type="checkbox"/> PER STATUTE <input type="checkbox"/> OTH-ER	
	ANY PROPRIETOR/PARTNER/EXECUTIVE OFFICER/MEMBER EXCLUDED? (Mandatory in NH)	Y/N					E.L. EACH ACCIDENT	\$ 1,000,000
	If yes, describe under DESCRIPTION OF OPERATIONS below	Y	N/A				E.L. DISEASE - EA EMPLOYEE	\$ 1,000,000
							E.L. DISEASE - POLICY LIMIT	\$ 1,000,000
A	Pollution Liability Included			EF4ML05371171	08/01/2017	08/01/2018	Each Pollution Condition	\$1,000,000
	Temporary Storage-Asbestos						Aggregate	\$5,000,000

DESCRIPTION OF OPERATIONS / LOCATIONS / VEHICLES (ACORD 101, Additional Remarks Schedule, may be attached if more space is required)

Additional Insured and Waiver of Subrogation apply as per attached endorsement(s).

CERTIFICATE HOLDER

CANCELLATION

**SAMPLE ** FOR BID PURPOSES ONLY
PURPOSES ONLY
**SAMPLE ** FOR BID
PURPOSES ONLY

SHOULD ANY OF THE ABOVE DESCRIBED POLICIES BE CANCELLED BEFORE THE EXPIRATION DATE THEREOF, NOTICE WILL BE DELIVERED IN ACCORDANCE WITH THE POLICY PROVISIONS.

AUTHORIZED REPRESENTATIVE

© 1988-2015 ACORD CORPORATION. All rights reserved.

THIS ENDORSEMENT CHANGES THE POLICY. PLEASE READ IT CAREFULLY.

**ADDITIONAL INSURED – OWNERS, LESSEES OR
CONTRACTORS – SCHEDULED PERSON OR
ORGANIZATION**

This endorsement modifies insurance provided under the following:

COMMERCIAL GENERAL LIABILITY COVERAGE PART

SCHEDULE

Name Of Additional Insured Person(s) Or Organization(s):	Location(s) Of Covered Operations
Blanket where required by written contract	

Information required to complete this Schedule, if not shown above, will be shown in the Declarations.

A. Section II – Who Is An Insured is amended to include as an additional insured the person(s) or organization(s) shown in the Schedule, but only with respect to liability for "bodily injury", "property damage" or "personal and advertising injury" caused, in whole or in part, by:

1. Your acts or omissions; or
2. The acts or omissions of those acting on your behalf;

in the performance of your ongoing operations for the additional insured(s) at the location(s) designated above.

B. With respect to the insurance afforded to these additional insureds, the following additional exclusions apply:

This insurance does not apply to "bodily injury" or "property damage" occurring after:

1. All work, including materials, parts or equipment furnished in connection with such work, on the project (other than service, maintenance or repairs) to be performed by or on behalf of the additional insured(s) at the location of the covered operations has been completed; or
2. That portion of "your work" out of which the injury or damage arises has been put to its intended use by any person or organization other than another contractor or subcontractor engaged in performing operations for a principal as a part of the same project.

THIS ENDORSEMENT CHANGES THE POLICY. PLEASE READ IT CAREFULLY.

ADDITIONAL INSURED – OWNERS, LESSEES OR CONTRACTORS – COMPLETED OPERATIONS

This endorsement modifies insurance provided under the following:

COMMERCIAL GENERAL LIABILITY COVERAGE PART

SCHEDULE

Name Of Additional Insured Person(s) Or Organization(s):	Location And Description Of Completed Operations
Blanket where required by written contract	
Information required to complete this Schedule, if not shown above, will be shown in the Declarations.	

Section II – Who Is An Insured is amended to include as an additional insured the person(s) or organization(s) shown in the Schedule, but only with respect to liability for "bodily injury" or "property damage" caused, in whole or in part, by "your work" at the location designated and described in the schedule of this endorsement performed for that additional insured and included in the "products-completed operations hazard".

THIS ENDORSEMENT CHANGES THE POLICY. PLEASE READ IT CAREFULLY.

PRIMARY AND NONCONTRIBUTORY PROVISION – YOUR ONGOING AND/OR COMPLETED OPERATIONS

This endorsement modifies insurance provided under the following:

COMMERCIAL GENERAL LIABILITY COVERAGE PART
CONTRACTOR'S POLLUTION LIABILITY COVERAGE PART
MOTOR VEHICLES POLLUTION LIABILITY COVERAGE PART

Paragraph **4., Other Insurance of Conditions (Section IV)** is amended by the addition of the following:

If other liability insurance similar to this insurance listing as a Named Insured a person or organization that is:

- a.** An owner of real or personal property on which you are performing operations; or
- b.** A contractor on whose behalf you are performing operations,

and this policy names those persons or organizations as additional insureds for those operations, then this insurance is primary to that other insurance, and that other insurance shall not contribute to amounts payable under this insurance, for liability arising out of your ongoing and/or completed operations performed for that person or organization under a written contract which requires that this insurance be primary. However, this does not apply if the written contract was not executed prior to the date that your operations for that person or organization commenced.

THIS ENDORSEMENT CHANGES THE POLICY. PLEASE READ IT CAREFULLY.

**PER PROJECT(S)
GENERAL AGGREGATE LIMIT WITH CAP**

This endorsement modifies insurance provided under the following:

COMMERCIAL GENERAL LIABILITY COVERAGE PART

SCHEDULE

Designated Project(s): ALL PROJECTS WHERE REQUIRED BY WRITTEN CONTRACT
Designated Project General Aggregate Limit With Cap: \$6,000,000
Information required to complete this Schedule, if not shown above, will be shown in the Declarations.

- A.** For all sums which the insured becomes legally obligated to pay as damages caused by "occurrences" under Section **I – Coverage A**, and for all medical expenses caused by accidents under Section **I – Coverage C**, which can be attributed only to operations at a single designated project shown in the Schedule above:
1. A separate Designated Project General Aggregate Limit applies to each designated project, and that limit is equal to the amount of the General Aggregate Limit shown in the Declarations. However, the separate Designated Project General Aggregate Limit(s) are subject to a Designated Project General Aggregate Limit Cap in the amount shown in the above Schedule of this endorsement. The Designated Project General Aggregate Limit Cap is the most we will pay under the Designated Project General Aggregate Limit for all designated projects combined.
 2. The Designated Project General Aggregate Limit is the most we will pay for the sum of all damages under Coverage **A**, except damages because of "bodily injury" or "property damage" included in the "products-completed operations hazard", and for medical expenses under Coverage **C** regardless of the number of:
 - a. Insureds;
 - b. Claims made or "suits" brought; or
 - c. Persons or organizations making claims or bringing "suits".
 3. Any payments made under Coverage **A** for damages or under Coverage **C** for medical expenses shall reduce the Designated Project General Aggregate Limit for that designated project and the Designated Project General Aggregate Limit Cap. Such payments shall not reduce the General Aggregate Limit shown in the Declarations nor shall they reduce any other Designated Project General Aggregate Limit for any other designated project shown in the Schedule above. However, such payments for damages and medical expenses included in the Designated Project General Aggregate Limit for all designated projects combined will reduce the Designated Project General Aggregate Limit Cap.
 4. The limits shown in the Declarations for Each Occurrence, Damage To Premises Rented To You and Medical Expense continue to apply. However, instead of being subject to the General Aggregate Limit shown in the Declarations, such limits will be subject to the applicable Designated Project General Aggregate Limit.
- B.** For all sums which the insured becomes legally obligated to pay as damages caused by "occurrences" under Section **I – Coverage A**, and for all medical expenses caused by accidents under Section **I – Coverage C**, which cannot be attributed only to operations at a single designated project shown in the Schedule above:

THIS ENDORSEMENT CHANGES THE POLICY. PLEASE READ IT CAREFULLY.

WAIVER OF TRANSFER OF RIGHTS OF RECOVERY AGAINST OTHERS TO US

This endorsement modifies insurance provided under the following:

COMMERCIAL GENERAL LIABILITY COVERAGE PART
CONTRACTORS POLLUTION LIABILITY COVERAGE PART
MOTOR VEHICLE POLLUTION LIABILITY COVERAGE PART

SCHEDULE

Name of Person or Organization: Blanket where required by written contract

Any person or organization that is:

1. An owner of real or personal property on which you are performing operations, but only at the specific written request by that person or organization to you, and only if that request is made prior to the date your operations for that person or organization commenced; or
2. A contractor on whose behalf you are performing operations, but only at the specific written request by that person or organization to you, and only if that request is made prior to the date your operations for that person or organization commenced.

(If no entry appears above, information required to complete this endorsement will be shown in the Declarations as applicable to this endorsement.)

The TRANSFER OF RIGHTS OF RECOVERY AGAINST OTHERS TO US Condition (Section IV – CONDITIONS) is amended by the addition of the following:

We waive any right of recovery we may have against the person or organization shown in the Schedule above because of payments we make for injury or damage arising out of your ongoing operations or "your work" done under a contract with that person or organization and included in the "products-completed operations hazard". This waiver applies only to the person or organization shown in the Schedule above.

THIS ENDORSEMENT CHANGES THE POLICY. PLEASE READ IT CAREFULLY.

BUSINESS AUTO ULTRA ENDORSEMENT

This endorsement modifies insurance provided under the following:

BUSINESS AUTO COVERAGE FORM

COVERAGE INDEX

Description	Page
TEMPORARY SUBSTITUTE AUTO PHYSICAL DAMAGE	1
BROAD FORM INSURED	1
EMPLOYEES AS INSURED	2
ADDITIONAL INSURED STATUS BY CONTRACT, AGREEMENT OR PERMIT	2
AMENDED FELLOW EMPLOYEE EXCLUSION	2
TOWING AND LABOR	2
PHYSICAL DAMAGE ADDITIONAL TRANSPORTATION EXPENSE COVERAGE	3
EXTRA EXPENSE - THEFT	3
RENTAL REIMBURSEMENT AND ADDITIONAL TRANSPORTATION EXPENSE	3
PERSONAL EFFECTS COVERAGE	4
AUDIO, VISUAL AND DATA ELECTRONIC EQUIPMENT COVERAGE	4
AIRBAG ACCIDENTAL DISCHARGE	4
AUTO LOAN/LEASE TOTAL LOSS PROTECTION ENDORSEMENT	4
GLASS REPAIR – DEDUCTIBLE AMENDMENT	5
AMENDED DUTIES IN THE EVENT OF ACCIDENT, CLAIM, SUIT OR LOSS	5
WAIVER OF SUBROGATION REQUIRED BY CONTRACT	5
UNINTENTIONAL FAILURE TO DISCLOSE	5
HIRED, LEASED, RENTED OR BORROWED AUTO PHYSICAL DAMAGE	5
EXTENDED CANCELLATION CONDITION	6

The COVERAGE INDEX set forth above is informational only and grants no coverage.

Terms set forth in ***(Bold Italics)*** are likewise for information only and by themselves shall be deemed to grant no coverage.

A. TEMPORARY SUBSTITUTE AUTO PHYSICAL DAMAGE

SECTION I – COVERED AUTOS, paragraph C. Certain Trailers, Mobile Equipment and Temporary Substitute Autos is amended by adding the following at the end of the existing language:

If Physical Damage Coverage is provided under this Coverage form for an "auto" you own, the Physical Damage coverages provided for that owned "auto" are extended to any "auto" you do not own while used with the permission of its owner as a temporary substitute for the covered "auto" you own that is out of service because of its breakdown, repair, servicing, "loss", or destruction.

B. BROADENED LIABILITY COVERAGES

SECTION II – LIABILITY COVERAGE in Paragraph A. Coverage at 1. Who Is An Insured is amended to include the following:

(Broad Form Insured)

- d. Any legally incorporated subsidiary in which you own more than 50% of the voting stock on the effective date of the Coverage Form. However, the Named Insured does not include any subsidiary that is an "insured" under any other automobile policy or would be an "insured" under such a policy but for its termination or the exhaustion of its Limit of Insurance.

e. Any organization that is acquired or formed by you, during the term of this policy and over which you maintain majority ownership. However, the Named Insured does not include any newly formed or acquired organization:

- (1) That is a joint venture or partnership,
- (2) That is an "insured" under any other policy,
- (3) That has exhausted its Limit of Insurance under any other policy, or
- (4) 180 days or more after its acquisition or formation by you, unless you have given us notice of the acquisition or formation.

Coverage does not apply to "bodily injury" or "property damage" that results from an accident that occurred before you formed or acquired the organization.

(Employee as Insureds)

f. Any employee of yours while acting in the course of your business or your personal affairs while using a covered "auto" you do not own, hire or borrow.

(Additional Insured Status by Contract, Agreement or Permit)

g. Any person or organization whom you are required to add as an additional insured on this policy under a written contract or agreement; but the written contract or agreement must be:

- (1) Currently in effect or becoming effective during the term of this policy; and
- (2) Executed prior to the "bodily injury" or "property damage".

The additional insured status will apply only with respect to your liability for "bodily injury" or "property damage" which may be imputed to that person(s) or organization(s) directly arising out of the ownership, maintenance or use of the covered "autos" at the location(s) designated, if any.

Coverage provided by this endorsement will not exceed the limits of liability required by the written contract or written agreement even if the limits of liability stated in the policy exceed those limits. This endorsement shall not increase the limits stated in **Section II. C. Limits of Insurance.**

For any covered "auto" you own this Coverage Form provides primary coverage.

C. AMENDED FELLOW EMPLOYEE EXCLUSION

Only with respect to your "employees" who occupy positions which are supervisory in nature, **SECTION II. LIABILITY B. Exclusion 5. Fellow Employee** is replaced by:

5. Fellow Employee

"Bodily Injury":

- (a) To you, or your partners or members (if you are a partnership or joint venture), or to your members (if you are a limited liability company);
- (b) To your "executive officers" and directors (if you are an organization other than a partnership, joint venture, or limited liability company) but only with respect to performance of their duties as your officers or directors;
- (c) For which there is an obligation to share damages with or repay someone else who must pay damages because of the injury described in paragraph a and b above; or
- (d) Arising out of his or her providing or failing to provide professional health care services.

For purposes of this endorsement, a position is deemed to be supervisory in nature if that person performs principle work which is substantially different from that of his or her subordinates and has authority to hire, transfer, direct, discipline or discharge.

D. BROADENED PHYSICAL DAMAGE COVERAGES

SECTION III – PHYSICAL DAMAGE COVERAGE

Coverage is amended as follows:

(TOWING AND LABOR)

2. Towing and Labor

We will pay towing and labor costs incurred, up to the limits shown below, each time a covered "auto" classified and rated as a private passenger type, "light truck" or "medium truck" is disabled:

- (a) For private passenger type vehicles or "light trucks" we will pay up to \$75 per disablement. "Light trucks" have a gross vehicle weight (GVW) of 10,000 pounds or less.

- (b) For "medium trucks" we will pay up to \$150 per disablement. "Medium trucks" have a gross vehicle weight (GVW) of 10,001 lbs. to 20,000 pounds.

However, the labor must be performed at the place of disablement.

**(PHYSICAL DAMAGE ADDITIONAL
TRANSPORTATION EXPENSE COVERAGE)**

4. Coverage Extensions

- a. **Transportation Expense** is amended to provide the following limits:

We will pay up to \$50 per day to a maximum of \$1,000. All other terms and provisions of this section remain applicable.

(EXTRA EXPENSE - THEFT)

The following language is added to 4. **Coverage Extensions**:

c. **Theft Recovery Expense**

If you have purchased Comprehensive Coverage on an "auto" that is stolen, we will pay the expense of returning that stolen auto to you. The limit for this coverage extension is \$5,000.

**(RENTAL REIMBURSEMENT AND ADDITIONAL
TRANSPORTATION EXPENSE)**

d. **Rental Reimbursement**

We will provide Rental Reimbursement and Additional Expense coverage only for those Physical Damage coverages for which a premium is shown in the Declarations or schedule pages. Coverage applies only to a covered "auto" of the private passenger or light truck (10,000 lbs. or less gross vehicle weight) type for which Physical Damage coverages apply.

- (1) We will pay for auto rental expense and the expense incurred by you because of "loss" to remove and transfer your materials and equipment from a covered "auto" to a covered "auto." Payment applies in addition to the otherwise applicable coverage you have on a covered "auto." No deductible applies to this coverage.

- (2) We will pay only for expenses incurred during the policy period and beginning 24 hours after the "loss" and ending, regardless of the policy's expiration, with the lesser of the following number of days:

- (a) The number of days reasonably required to repair or replace the covered "auto." If "loss" is caused by theft, this number of days is added to the number of days it takes to locate the covered "auto" and return it to you, or

- (b) 30 days.

- (3) Our payment is limited to the lesser of the following amounts:

- (a) Necessary and actual expenses incurred; or

- (b) \$35 per day.

- (c) This coverage does not apply while there are spare or reserve "autos" available to you for your operations.

- (d) If "loss" results from the total theft of a covered "auto" of the private passenger or light truck type, we will pay under this coverage only that amount of your rental reimbursement expense which is not already provided for under the **SECTION III – PHYSICAL DAMAGE COVERAGE, A. Coverage, 4. Coverage Extensions, a. Transportation Expenses.**

(PERSONAL EFFECTS COVERAGE)

e. **Personal Effects**

If you have purchased Comprehensive Coverage on this policy for an "auto" you own and that "auto" is stolen, we will pay, without application of a deductible, up to \$500 for Personal Effects stolen with the "auto". The insurance provided under this provision is excess over any other collectible insurance. For this coverage extension, Personal Effects means tangible property that is worn or carried by an "insured". Personal Effects does not include tools, jewelry, guns, musical instruments, money, or securities.

(AUDIO, VISUAL AND DATA ELECTRONIC EQUIPMENT COVERAGE)**(Deletion of Audio Visual Equipment Exclusion)****f. Audio, Visual and Data Electronic Equipment Coverage.**

We will pay for "loss" to any electronic equipment that receives or transmits audio, visual or data signals and that is not designed solely for the reproduction of sound. This coverage applies only if the equipment is permanently installed in a covered "auto" at the time of the "loss" or the equipment is removable from a housing unit which is permanently installed in a covered "auto" at the time of the "loss", and such equipment is designed to be solely operated by use of the power from the "auto's" electrical system, in or upon the covered "auto."

(1) We will pay with respect to a covered "auto" for "loss" to any accessories used with the electronic equipment described above. However, this does not include tapes, records or discs.

(2) In addition to the exclusions that apply to Physical Damage Coverage with exception of the exclusion relating to audio, visual and data electronic equipment, the following exclusions also apply:

(3) We will not pay for any electronic equipment or accessories used with such electronic equipment that are:

(a) Necessary for the normal operation of the covered "auto" for the monitoring of the covered "auto's" operating system; or

(b) Both:

An integral part of the same unit housing any sound reproducing equipment designed solely for the reproducing of sound if the sound reproducing equipment is permanently installed in the covered "auto"; and

Permanently installed in the opening of the dash or console normally used by the manufacturer for the installation of a radio.

(4) With respect to this coverage, the most we will pay for all "loss" of audio, visual or data electronic equipment and any accessories used with this equipment as a result of any one "accident" is the lesser of:

(a) The actual cash value of the damaged or stolen property as of the time of the "loss";

(b) The cost of repairing or replacing the damaged or stolen property with other property of like kind and quality; or \$1,000;

minus a deductible of \$100.

An adjustment for depreciation and physical condition will be made in determining actual cash value at the time of loss. If a repair or replacement results in better than like kind or quality, we will not pay for the amount of the betterment.

If there is other coverage provided for audio, visual and data electronic equipment, the coverage provided herein is excess over any other collectible insurance.

(AIRBAG ACCIDENTAL DISCHARGE)**D. SECTION III – PHYSICAL DAMAGE COVERAGE, B. Exclusions** is amended as follows:

The following language is added to Exclusion 3.:

If you have purchased Comprehensive or Collision Coverage under this policy, this exclusion does not apply to mechanical breakdown relating to the accidental discharge of an air bag. This coverage applies only to a covered auto you own and is excess of any other collectible insurance or warranty. No deductible applies to this coverage.

E. AUTO LOAN/LEASE TOTAL LOSS PROTECTION**SECTION III – PHYSICAL DAMAGE COVERAGE – C. Limit of Insurance** is amended by adding the following language:

4. In the event of a total "loss" to a covered "auto" shown in the Schedule pages, subject at the time of the "loss" to a loan or lease, we will pay any unpaid amount due on the lease or loan for a covered "auto" less:

- a. The amount paid under the Physical Damage Coverage Section of the policy; and
- b. Any:
 - (1) Overdue lease / loan payments at the time of the "loss";
 - (2) Financial penalties imposed under a lease for excessive use, abnormal wear and tear or high mileage;
 - (3) Security deposits not returned by the lessor;
 - (4) Costs for extended warranties, Credit Life Insurance, Health, Accident or Disability Insurance purchased with the loan or lease; and
 - (5) Carry-over balances from previous loans or leases.

(GLASS REPAIR – DEDUCTIBLE AMENDMENT)

Under **D., Deductible** is amended by adding the following:

Any deductible shown in the Declarations as applicable to the covered "auto" will not apply to glass breakage if the damaged glass is repaired, rather than replaced.

F. AMENDED DUTIES IN THE EVENT OF ACCIDENT, CLAIM, SUIT OR LOSS

Under **SECTION IV – BUSINESS AUTO CONDITIONS, Subsection A., Loss Conditions**, the following is added to paragraph **2. Duties In The Event of Accident, Suit or Loss**:

- d. Knowledge of any "accident," "claim," "suit" or "loss" will be deemed knowledge by you when notice of such "accident," "claim," "suit" or "loss" has been received by:
 - (1) You, if you are an individual;
 - (2) Any partner or insurance manager if you are a partnership;
 - (3) An executive officer or insurance manager, if you are a corporation;

- (4) Your members, managers or insurance manager, if you are a limited liability company; or
- (5) Your officials, trustees, board members or insurance manager, if you are a not-for-profit organization.

G. WAIVER OF SUBROGATION REQUIRED BY CONTRACT

Under **SECTION IV, BUSINESS AUTO CONDITIONS, A. Loss Conditions 5. Transfer of Rights of Recovery Against Others to Us** the following language is added:

However, we waive any rights of recovery we may have against the person or organization with whom you have agreed in writing in a contract, agreement or permit, to provide insurance such as is afforded under the policy to which this endorsement is attached. This provision does not apply unless the written contract or written agreement has been executed, or permit has been issued, prior to the "bodily injury" or "property damage."

H. UNINTENTIONAL FAILURE TO DISCLOSE

Under **SECTION IV – BUSINESS AUTO CONDITIONS, Subsection B. General Conditions**, the following is added to **2. Concealment, Misrepresentation Or Fraud**:

Your unintentional error in disclosing, or failing to disclose, any material fact existing at the effective date of this Coverage Form, or during the policy period in connection with any additional hazards, will not prejudice your rights under this Coverage Form.

I. HIRED, LEASED, RENTED OR BORROWED AUTO PHYSICAL DAMAGE

Under **SECTION IV – BUSINESS AUTO CONDITIONS B. General Conditions 5. Other Insurance**

Paragraph **5.b.** is replaced by the following:

- b. (1) For "Comprehensive" and "Collision" Auto Physical Damage provided by this endorsement, the following are deemed to be covered "autos" you own:
 - (a) Any Covered "auto" you lease, hire, rent or borrow; and

- (b) Any Covered "auto" hired or rented by your "employee" under a contract in that individual "employee's" name, with your permission, while performing duties related to the conduct of your business.

However, any "auto" that is leased, hired, rented or borrowed with a driver is not a covered "auto"

(2) Limit of Insurance For This Section

The most we will pay for any one "loss" is the lesser of the following:

- (a) \$50,000 per accident, or
- (b) actual cash value at the time of loss, or
- (c) cost of repair.

minus a \$500 deductible. An adjustment for depreciation and physical condition will be made in determining actual cash value in the event of a total loss. No deductible applies to "loss" caused by fire or lightning.

- (3) This Hired Auto Physical Damage coverage is excess over any other collectible insurance.

(4) Definitions For This Section

- (a) Comprehensive Coverage: from any cause except the covered "auto's" collision with another object or the covered "auto's" overturn. We will pay glass breakage, "loss" caused by hitting a bird or animal and, "loss" caused by falling objects or missiles.
- (b) Collision Coverage: caused by the covered "auto's" collision with another object or by the covered "auto's" overturn.

J. EXTENDED CANCELLATION CONDITION

- A. Under **CANCELLATION**, of the **COMMON POLICY CONDITIONS** form, item 2.b. is replaced by the following:

- b. 60 days before the effective date of cancellation if we cancel for any other reason

TEXAS WAIVER OF OUR RIGHT TO RECOVER FROM OTHERS ENDORSEMENT

This endorsement applies only to the insurance provided by the policy because Texas is shown in item 3.A. of the Information Page.

We have the right to recover our payments from anyone liable for an injury covered by this policy. We will not enforce our right against the person or organization named in the Schedule, but this waiver applies only with respect to bodily injury arising out of the operations described in the schedule where you are required by a written contract to obtain this waiver from us.

This endorsement shall not operate directly or indirectly to benefit anyone not named in the Schedule.

The premium for this endorsement is shown in the Schedule.

Schedule

1. ☐ Specific Waiver

Name of person or organization

☒ Blanket Waiver

Any person or organization for whom the Named Insured has agreed by written contract to furnish this waiver.

2. Operations: ALL TEXAS OPERATIONS

3. Premium:

The premium charge for this endorsement shall be **2.00** percent of the premium developed on payroll in connection with work performed for the above person(s) or organization(s) arising out of the operations described.

4. Advance Premium: Included, see Information Page

This endorsement changes the policy to which it is attached effective on the inception date of the policy unless a different date is indicated below.
(The following "attaching clause" need be completed only when this endorsement is issued subsequent to preparation of the policy.)
This endorsement, effective on 5/12/18 at 12:01 a.m. standard time, forms a part of:

Policy no. 0001325095 of Texas Mutual Insurance Company effective on 5/12/18

Issued to: J.R. RAMON & SONS, INC.

This is not a bill

NCCI Carrier Code: 29939



Authorized representative

5/11/18

1 of 1

Version V1.0.5523

ORIGINAL

**JRamon
& Sons, Inc.**
Demolition & Site Preparation
1325 Frio City Road, San Antonio, Texas 78226 (210) 225-1583

CITY OF SAN ANTONIO
TRANSPORTATION & CAPITAL IMPROVEMENTS

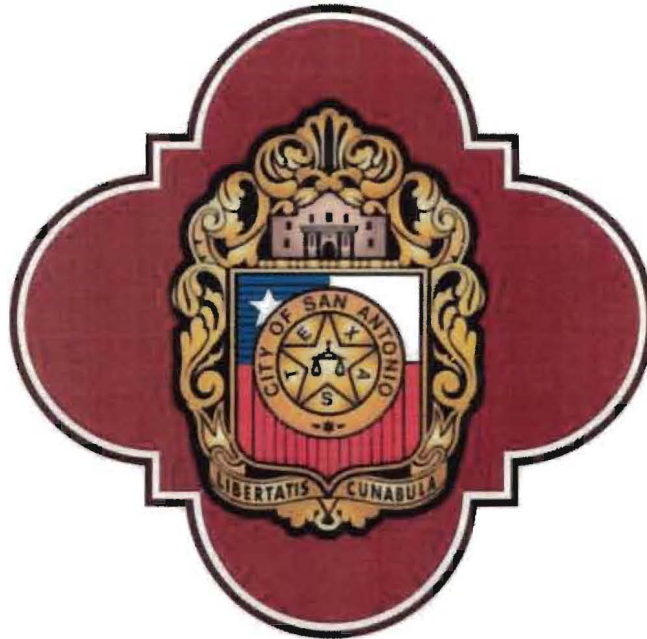

**COMPETITIVE SEALED PROPOSALS:
FOR
ON-CALL DEMOLITION AND DEBRIS DISPOSAL SERVICES
RFCSP: TCI060818MT**

ORIGINAL

FORM 1

SUBMITTAL CHECKLIST AND TABLE OF CONTENTS

The materials and information listed on this checklist shall be submitted as part of the submittal. Failure to submit any of the requested materials or provide adequate explanation may eliminate the submittal from consideration.

Materials shall be included in the submittal in the order identified on the checklist. Identify the corresponding page numbers in the space provided.

One (1) original unbound Statement of Qualifications and five (5) reprinted bound copies of submittal		
Page No.	Form No.	Form Title
	Form 1	Submittal Checklist and Table of Contents – Indexed and labeled as Tab “1”
1-4	No Form	Executive Summary – Indexed and labeled as Tab “2”
5	Exhibit A	General Conditions Review – Indexed and labeled as Tab “3”
6-9	No Form	Letters of Reference – Indexed and labeled as Tab “4”
	No Form	Statement of Qualifications :
		Criteria A:
13		Experience – Indexed and labeled as Tab “6”
14-16		Project Sheets – Indexed as Tab “7”
17-24		Proposed Key Personnel/Organizational Chart – Indexed and labeled as Tab “8”
25-28		Resumes – Indexed and labeled as Tab “9”
		Criteria B:
29-31		Experience with issues in the San Antonio Region & past experience with the City of San Antonio Contracts – Indexed and labeled as Tab “10”
		Criteria C:
10-12	Form 2	Price Proposal – Indexed and labeled as Tab “5”
One (1) original set of unbound signed Required Forms		
Page No.	Form No.	Forms Packet
1	Form 3	Respondent Submittal Cover Sheet/Signature Sheet
2	Form 4	Litigation Disclosure Form
3-6	Form 5	Contracts Disclosure Form
7	Form 6	Small Business Economic Development Advocacy Commitment Form
8-20	No Form	Proof of Insurability
21	1295 Form	Certificate Of Interested Parties TEC Form 1295
Submission includes: one (1) original unbound Statement of Qualifications signed in ink, five (5) reprinted bound copies of the submittal, one (1) Unbound Packet of Required Forms and one (1) Adobe PDF version of entire submittal with forms on a USB drive. Check Here: _____		



ON -CALL DEMO & DEBRIS DISPOSAL SERVICES

RFCSP# TCI060818MT

EXECUTIVE SUMMARY

Scope of Work and Methodology

Contractor proposes to furnish all supervision, technical personnel, labor, materials, machinery, tools, equipment, permits, services, and transportation services to perform and complete all work required for the scope of work listed below in an efficient and workman like manner

Mass demolition is to include the entire structure excluding concrete slab foundations. Operating procedures for the proper removal, site management, transportation, and final disposition of all building components, construction materials, and waste materials generated by demolition operations are acknowledged and included as per project specifications.

Basic methodology and approach to demolition activities are to flow in a sequence of events that ensure safe and efficient performance. Demolition is to commence at the top of the structure with the use of either manual labor and/or heavy construction equipment. The use of wet demolition methods is to be employed on every project. The removal of building components will commence from the highest point of the structure and proceed downward, eliminating hazards of falling debris. Strategic cutting and/or separating of major components are to provide a controlled fall of overhead members. Debris and salvage materials will be kept in organized piles and disposed of off- site on a daily basis.

Asbestos containing structures are to be supervised and controlled by a NESHAP certified individual to ensure compliance with all applicable rules and regulations. Asbestos containing materials are to be disposed of in a certified and legal landfill licensed to accept such materials. Scheduled landfills to be used include: Republic Services, WMI Covell Gardens, and Beck Landfill. All ACM is to be manifested upon loading and confirmed upon final disposition.

Site will be rough graded with existing materials on site in a manner that will provide adequate drainage and prevent the ponding of water.

EQUIPMENT AND MACHINERY

The following company owned and controlled equipment will be assignment to service this contract:

John Deere 260 Skid Steer Loader



Equipped with: Solid Tires
Grapple Debris Bucket
Dirt Bucket
Cyclone Concrete Breaker

Advantages: Has ability to get into small areas and handle debris. Solid tires increase productivity by no down-time due to flats. Interchangeable attachments allow more diverse production from one mobilization.

Note: **We currently have 4 of these units in our fleet.**

John Deere 595D Mobile Excavator



Equipped with: Solid Rubber Tires
Demolition Debris Grapple
Rock Bucket

Advantages: Rubber Tires allows access to small properties without damage to streets, sidewalks, and curbs. Ability to efficiently and safely demolish wood structures, handle and load debris. Has ability to reach over two stories.

Note: **We currently have 3 of these units in our fleet.**

Mack Roll-off Truck & 40 CY Debris Dumpsters



Equipped With: Automatic Debris Tarpers
20 CY Dumpsters
30 CY Dumpsters
40 CY Dumpsters

Advantages: Ability to deliver multiple Dumpsters to Site for debris containment.

Note: **We currently have 2 of these units in our fleet.**

Kenworth Tractor Truck with 50 ton Lowboy



Equipped with 50 Detached lowboy

Advantages: Ability to mobile heavy equipment directly to location.

Tractor Truck with Demolition Debris Trailers



Equipped With: 30 CY End-Dump Debris Trailers
40 CY End-Dump Debris Trailers
50 CY End-Dump Debris Trailers

Advantages: Ability to handle C&D and Concrete Debris with maximum efficiency.

Note: **We currently have 4 of these units in our fleet.**

500 Gallon Portable Water Wagon - (Dust Control)



Equipped With: 2 inch High pressure water Pump
Rear Spray Bar
100 ft Hose with Spray Nozzle

Advantages: Ability to fill at any location. Easily towed by standard $\frac{3}{4}$ ton, or better, pick-up truck. Ability to spray up to 100 feet.

Note: **We currently have 2 of these units in our fleet**

Additional Company owned Equipment available to service the needs of this contract include:

- 1) Kobelco SK 200 Track Excavator with Hydraulic Debris Thumb
- 2) Kobelco SK 300 Track Excavator with GP Bucket, Debris Thumb, and Concrete Densifier
- 3) Kobelco SK 400 Track Excavator with GP Bucket, Debris Grapple, and Concrete Densifier
- 4) John Deere 544 Rubber Tire Loader with 3 CY GP Bucket
- 5) Caterpillar 950 Rubber Tire Loader with 4.5 CY GP Bucket
- 6) Caterpillar 257 Compact Track Loader with Debris Grapple, Debris Rake, GP Bucket
- 7) John Deere 325 Skid Steer Loader with Debris Grapple, GP Bucket
- 8) Dresser 200 Track Loader with 3 CY GP Bucket
- 9) Caterpillar D6 Dozer with 14 foot blade
- 10) Komatsu PC400 Excavator with GP Bucket

- 11) Autocar Roll-off Truck
- 12) Mack Tractor Truck with Demolition Debris Trailer
- 13) Mack Tractor Truck with Demolition Debris Trailer
- 14) Allis Fiat 6 ton All terrain Forklift
- 15) Various Equipment trailers
- 16) Various Support Equipment & Tools

EXHIBIT A

General Conditions Review

J. R. Ramon & Sons, Inc. has no objections to the General Conditions.



DEPARTMENT OF THE AIR FORCE
688TH CYBERSPACE WING (AFSPC)
JOINT BASE SAN ANTONIO LACKLAND TEXAS

To: J. Ramon & Sons, Inc

Subject: Lackland Demolition Project

From: 688 CW/XP, Anthony Hoffman
102 Hall Blvd, Suite 337
San Antonio, TX 78243

Mr. Timothy Ramon,

As an employee on "Security Hill" here at JBSA-Lackland who parks in the lot adjacent to the demolition site on Security Hill, I was extremely concerned when the project began due to safety concerns. Other individuals shared the same concerns citing falling debris, dust, and in particular, the temporary fencing erected around the project which blocked the view of oncoming traffic.

Early on into the site work I spoke with the Project Manager, Mr. Albert Barraza, explaining the situation to him; he immediately afforded me his card, "Will" put himself "...at [my] service" advising that if I see anything else of concern to contact him immediately. Of all the safety concerns, the fence became the biggest, blocking the view of on-coming traffic, any vehicle exiting had to pull into the street putting it in the direct path of traffic. Without questioning or hesitation, the fence was moved and positioned so that outgoing and on-coming traffic had a full view of each other. It is my assumption that he also took the initiative to examine the perimeter because he adjusted the fence at the opposite intersection to provide greater visibility to pedestrians. Truthfully, I expected to make several calls to the senior leadership at J. Ramon & Sons to ensure any action was taken.

Throughout the project, I got used to seeing your employees in particular Albert and Robert Lambadia who were always courteous, smiling and greeted me with a wave, "good morning/afternoon" or "hello" daily as I walked by, often even stopping what they were doing to discuss the progress of the project for a couple of minutes. To say the least, with a job as difficult as they have and working in the extreme temperatures which we recently experienced, I was always surprised at the positive attitude of the "crew" and how much they enjoyed their job (as mentioned by both employees cited above).

Mr. Barraza's immediate response and extreme courtesy as well as that of the other employees I met is indicative of the professionalism of your company and left a very positive and lasting impression.



Anthony Hoffman, GG-12, DAF

Cc:
Albert Barraza, Robert Lambadia



Bexar Grotto of the National Speleological Society

May 15, 2016

Mr. Tim Ramon
J.R. Ramon & Sons, Inc.
1325 Frio City Rd
San Antonio, TX 78226

Dear Mr. Ramon,

The Bexar Grotto would like to extend its sincere gratitude for your efforts in the Honey Creek road repair project that took place on March 5th & 6th, 2016. Honey Creek Cave is the longest cave in Texas and the site of on-going cave diving and surveying expeditions. Damage to the access road occurred over time by visitors, which necessitated a repair project to both appease the landowner and facilitate further caving expeditions.

The project's success greatly exceeded expectations for a volunteer-led road repair project. This could not have been accomplished without your contributions totaling \$3965.62 and the many work hours volunteered by you and your eight employees.

The access road will be utilized for many years (and cave trips) to come, thanks to your efforts.

Sincerely,

Jess Buckles
Bexar Grotto Chairperson

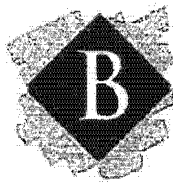

BRINKMAN

COMMERCIAL PROPERTIES

February 3, 2015

Mr Joe Ramon III
J R Ramon & Sons, INC
1325 Frio City Road
San Antonio TX 78226

Subject: Reference letter for Ramon & Sons

To whom it may concern:

As the manager to several real estate partnerships, LLC's, and LP's, we have been fortunate to use the services of Joe Ramon & his company Ramon & Sons.

I have always found Joe and his company do be nothing but professional. I welcome contact from any that would like to hear from me as a reference.

Sincerely,



Harvey Brinkman

Real Estate Broker
Partner in Esquina, LP
Partner in Rio Trace
Partner in A & D Properties #2
Partner in Kerrville T10
Partner in Kerrville G12

Harvey Brinkman
A Licensed Real Estate Broker Specializing in Commercial Properties and Businesses
821A Earl Garrett ♦ Kerrville, Texas 78028
Office 830/896-8888 ♦ harvey@brinkmancommercial.com ♦ brinkmancommercial.com

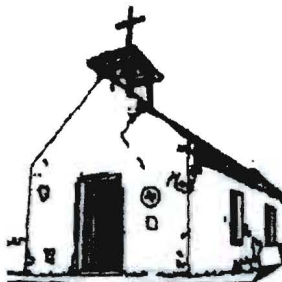

CITY OF MISSION

"Home of the Grapefruit"

August 24, 2012

To Whom It May Concern:

Subject: Letter of Recommendation for J.R. Ramon & Sons, Inc.

The City of Mission engaged J.R. Ramon & Sons, Inc., through the RFB process for the Demolition and Content Removal of a substandard warehouse building.

Besides performing exceptionally on time and on budget I found J.R. Ramon & Sons, Inc., to be very helpful, organized, forthright, ethical and reliable. Mr. Ramon and his staff were always willing to give a helping hand and professional advice over and above their normal contractual agreement.

I am fully confident that J.R. Ramon & Sons, Inc. will make amazing strides in future projects and will continue to perform to their clients expectations.

Hence I fully recommend J.R. Ramon & Sons, Inc. for any ongoing and future projects.

Please do not hesitate to contact me if you have any further questions.

Sincerely,

Eduardo Belmarez

Purchasing Director

City of Mission

ebelmarez@missiontexas.us

(956) 580-8667

CITY OF SAN ANTONIO

Project Name: On-Call Demolition & Debris Disposal Services
Project # TCI060818MT

Date Issued: June 8, 2018
Page 1 of 1

*The estimated construction budget for this contract shall not exceed a maximum yearly contract amount of \$330,000.00 per year,
with total contract value not to exceed \$990,000.00*

FORM 2 PROPOSAL FORM

J.R. Ramon & Sons, Inc.
Legal Name of Company (print)

I. BASE BID

Twenty-five Thousand, Seventy-one Dollars and Forty cents

\$ 25,071.40

(Insert Total Amount of Base Bid in Words and Numbers)

(UTILIZATION PLAN SHOULD BE DETERMINED FROM THE BASE BID)

II. UNIT PRICES

Bidders shall submit unit pricing on the 024 Unit Pricing form, and it shall be attached immediately following this sheet. The unit prices bid shall be the 'complete-in-place unit costs' that is necessary and required to complete the unit bid item work described.

The unit prices bid may be used by the City of San Antonio to change the intended scope and/or the final contract amount for this project by applying "additions-to" or "deletions-from" the scope of work, at the sole discretion of the City of San Antonio.

J.R. Ramon & Sons, Inc.
Official Name of Company (legal)

Signature of Authorized Individual

06/29/2018
Date

1325 Frio City Rd.
Company Address

San Antonio, Texas 78226
City, State and Zip Code

210-225-1583

Telephone No.

Beatriz Gonzalez

Typed Name of Authorized Individual

Controller

Typed Title of Authorized Individual

210-225-7955

Fax No.

tnramon@ramondemolition.com

E-mail Address

Name of the proposed Project Manager: Hans Eberl

Name of the proposed Site Superintendent: Victor Rosas

Contractor proposes to furnish all supervision, technical personnel, labor, materials, machinery, tools, equipment, permits, services, and transportation services to perform and complete all work required for the scope of work listed below in an efficient and workman like manner

Mass demolition is to include the entire structure excluding concrete slab foundations. Operating procedures for the proper removal, site management, transportation, and final disposition of all building components, construction materials, and waste materials generated by demolition operations are acknowledged and included as per project specifications.

Basic methodology and approach to demolition activities are to flow in a sequence of events that ensure safe and efficient performance. Demolition is to commence at the top of the structure with the use of either manual labor and/or heavy construction equipment. The use of wet demolition methods is to be employed on every project. The removal of building components will commence from the highest point of the structure and proceed downward, eliminating hazards of falling debris. Strategic cutting and/or separating of major components are to provide a controlled fall of overhead members. Debris and salvage materials will be kept in organized piles and disposed of off- site on a daily basis.

Asbestos containing structures are to be supervised and controlled by a NESHAP certified individual to ensure compliance with all applicable rules and regulations. Asbestos containing materials are to be disposed of in a certified and legal landfill licensed to accept such materials. Scheduled landfills to be used include: BFI, WMI Covel Gardens, and Beck Landfill. All ACM is to be manifested upon loading and confirmed upon final disposition.

Site will be rough graded with existing materials on site in a manner that will provide adequate drainage and prevent the ponding of water.

ON-CALL DEMO & DEBRIS DISPOSAL CONTRACT
PRICE PROPOSAL FORM
Form 2

JR Ramon

	Item	Unit of Measure	Cost
1	Mobilization, Residential Structure 1-500 sq ft	EA	\$ 1,000.00
2	De-Mobilization, Residential Structure 1-500 sq ft	EA	\$ 250.00
3	Mobilization, Residential Structure 501-4000 sq ft	EA	\$ 1,000.00
4	De-Mobilization, Residential Structure 501-4000 sq ft	EA	\$ 250.00
5	Mobilization, Commercial Structure 1-500 sq ft	EA	\$ 1,500.00
6	Demobilization, Commercial Structure 1-500 sq ft	EA	\$ 250.00
7	Mobilization, Commercial Structure 501-2500 sq ft	EA	\$ 1,500.00
8	Demobilization, Commercial Structure 501-2500 sq ft	EA	\$ 250.00
9	Mobilization, Commercial Structure 2501-5000 sq ft	EA	\$ 1,750.00
10	Demobilization, Commercial Structure 2501-5000 sq ft	EA	\$ 250.00
11	Mobilization, Commercial Structure over 5000 sq ft	EA	\$ 2,000.00
12	Demobilization, Commercial Structure over 5000 sq ft	EA	\$ 250.00
13	Demolition of a Residential Structure 1-500 sq ft	SF	\$ 5.25
14	Demolition of a Residential Structure 501-4000 sq ft	SF	\$ 4.25
15	Demolition of a Commercial Structure 1-500 sq ft	SF	\$ 6.75
16	Demolition of a Commercial Structure 501-2500 sq ft	SF	\$ 6.25
17	Demolition of a Commercial Structure 2501-5000 sq ft	SF	\$ 6.25
18	Demolition of a Commercial Structure over 5000 sq ft	SF	\$ 5.75
19	Removal of Footings, Slabs, Asphalt, Concrete	CY	\$ 65.00
20	Removal, Transportation and Disposal of Asbestos Containing Material (ACM)	CY	\$ 95.00
21	SW3P - Plan Development/Implementation	ACRE	\$ 2,500.00
22	SW3P Maintenance/Compliance	ACRE	\$ 750.00
23	Backfill	CY	\$ 25.00
24	Swimming Pool Removal	CY	\$ 65.00
25	Elevators	CY	\$ 20.00
26	Removal and Disposal of Hydraulic Fluids From Associated Tanks from the Elevator	EA	\$ 1,000.00
27	Clearing and Grubbing	SF	\$ 0.25
28	ROW Permit	EA	\$ 25.00
29	Septic Tank Removal	EA	\$ 2,000.00
30	Septic Tank Cleaning	EA	\$ 1,000.00
31	Septic Tank Abandonment Officer	HR	\$ 100.00
32	Police	HR	\$ 95.00
33	Police	8 HR Day	\$ 950.00
34	Police	10 HR Day	\$ 1,500.00
35	Securing Openings (windows, doors, etc.)	EA	\$ 105.00
36	Lawn Mowing	SF	\$ 0.25
37	DSHS Notification Fee	EA	\$ 125.00

38	Transportation of Soil (for trucks carrying 20 CY)	MILE	\$ 3.00
39	Chain Link Fencing, 6 foot height, with lock	LF	\$ 10.00

J.R. (Joe) RAMON & SONS, INC.

Company

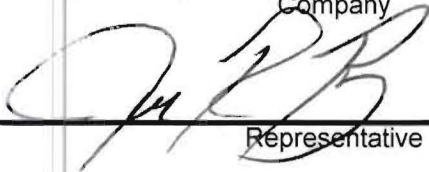

Representative

VICE PRESIDENT

Title

11/7/18

Date

Reference List of Similar Type Projects

IDQ Annual Contract For Demolition Services – \$2,400,000 (annual average)

IFB# 6100009801 CONTRACT#4400004684

July 2018 – June 2021

City of San Antonio

PO Box 839966

San Antonio, Texas 78283

Procurement Administrator - Paul J. Calapa – (210) 207-7260

Project Manager – Timothy Ramon (Principal)

Demolition Superintendent – Victor Rosas

Indefinite Quantity contract to provide demolition of dangerous structures, emergency response, and capital improvement projects for the City of San Antonio. Annually renewed by election of the City of San Antonio under lined item pricing.

IDO Annual Contract For Demolition Services – \$2,400,000 (annual average)

IFB# 6100003820 CONTRACT#4400002528

July 2017 – June 2018

City of San Antonio

Procurement Administrator - Paul J. Calapa – (210) 207-7260

Project Manager – Timothy Ramon (Principal)

Demolition Superintendent – Victor Rosas

Indefinite Quantity contract to provide demolition of dangerous structures, emergency response, and capital improvement projects for the City of San Antonio. Annually renewed by election of the City of San Antonio under lined item pricing.

IDO On-Call Abatement and Demolition Service Contract - \$Services occur on an as-needed basis

IFB# 17-023 **CONTRACT AWARD# NB18-002**

October 2017 – October 2020

City of New Braunfels

PO Box 311747

New Braunfels, Texas 78131

Jennifer Gates – (830) 221-4383

Project Manager – Timothy Ramon (Principal)

Demolition Superintendent – Victor Rosas

Indefinite Quantity contract to provide abatement and demolition of dangerous structures, emergency response, and capital improvement projects for the City of New Braunfels. Annually renewed by election of the City of New Braunfels by line item pricing.

IDQ Demolition and Abatement Services – Right – of –Way - \$8,000,000 (annual average)

[illegible]

May 2017 – May 2019

TX Dept of Transportation

Rebecca Wilson – (512) 416-4772

Project Manager – Timothy Ramon (Principal)

Demolition Superintendent – Robeto Lambardia

Indefinite Quantity contract to provide abatement and demolition of right-of-way improvements for TXDOT by line item pricing

IDQ On-Call Abatement and Demolition Service Contract - \$Services occur on an as-needed basis

CONTRACT RENEWAL# NB12-018

August 2016 – August 2017

City of New Braunfels

Project Manager – Timothy Ramon (Principal)

Demolition Superintendent – Victor Rosas

PO Box 311747

New Braunfels, Texas 78131

Jennifer Gates – (830) 221-4383

Indefinite Quantity contract to provide abatement and demolition of dangerous structures, emergency response, and capital improvement projects for the City of New Braunfels.

Annually renewed by election of the City of New Braunfels by line item pricing.

IDQ Annual Contract For Demolition Services – \$2,400,000 (annual average)

IFB# 6100003820 CONTRACT#4400002528

July 2016 – June 2017

Project Manager – Timothy Ramon (Principal)

City of San Antonio

Demolition Superintendent – Victor Rosas

PO Box 839966

San Antonio, Texas 78283

Procurement Administrator - Paul J. Calapa – (210) 207-7260

Indefinite Quantity contract to provide demolition of dangerous structures, emergency response, and capital improvement projects for the City of San Antonio. Annually renewed by election of the City of San Antonio under lined item pricing.

IDQ Annual Contract For Demolition Services – \$2,400,000 (annual average)

May 2014 – May 2016

Project Manager – Timothy Ramon (Principal)

City of San Antonio

Demolition Superintendent – Victor Rosas

PO Box 839966

San Antonio, Texas 78283

Jorge D. Figueroa – (210) 207-2237

Indefinite Quantity contract to provide demolition of dangerous structures, emergency response, and capital improvement projects for the City of San Antonio. Annual renewed by election of the City of San Antonio under lined item pricing.

IDQ On-Call Abatement and Demolition Service Contract - \$Services occur on an as-needed basis

CONTRACT RENEWAL# NB12-018

August 2015 – August 2016

Project Manager – Timothy Ramon (Principal)

City of New Braunfels

Demolition Superintendent – Victor Rosas

PO Box 311747

New Braunfels, Texas 78131

Mrs. Mary Quinones – (830) 221-4383

Indefinite Quantity contract to provide abatement and demolition of dangerous structures, emergency response, and capital improvement projects for the City of New Braunfels.

Annually renewed by election of the City of New Braunfels by line item pricing.

IDQ On-Call Abatement and Demolition Service Contract - \$162,000 (annual average)

CONTRACT RENEWAL#NB12-018

August 2014 – August 2015

Project Manager – Timothy Ramon (Principal)

City of New Braunfels

Demolition Superintendent – Aaron Flotte

PO Box 311747

Abatement Supervisor – Santiago Martinez

New Braunfels, Texas 78131

Mrs. Mary Quinones – (830) 221-4383

Indefinite Quantity contract to provide abatement and demolition of dangerous structures, emergency response, and capital improvement projects for the City of New Braunfels.

Annually renewed by election of the City of New Braunfels by line item pricing.

IDQ On-Call Abatement and Demolition Service Contract - \$162,000 (annual average)

November 2007 – August 2014

Project Manager – Timothy Ramon (Principal)

City of New Braunfels

PO Box 311747

New Braunfels, Texas 78131

Mrs. Mary Quinones – (830) 221-4383

Indefinite Quantity contract to provide abatement and demolition of dangerous structures, emergency response, and capital improvement projects for the City of New Braunfels.

Annually renewed by election of the City of New Braunfels by line item pricing.

IDQ On-Call Demolition Service Contract - \$863,345 (annual average)

November 2009 – February 2014

City of San Antonio

1400 South Flores

San Antonio, Texas 78204

Danny Liguez – (210) 207-7914

Indefinite Quantity contract to provide demolition of dangerous structures, emergency response, and capital improvement projects for the City of San Antonio. Annual renewed by election of the City of San Antonio under lined item pricing.

IDQ Demolition and Abatement Services – Right – of – Way - \$1,534,050

July 9, 2012 – July 9, 2014

TX Dept of Transportation – Statewide

125 E 11th St

Austin, Texas 78701

Sandi Jowers – (512) 416-4743

Indefinite Quantity contract to provide abatement and demolition of right-of-way improvements for TXDOT by line item pricing.

IDQ Demolition and Abatement Services – Right – of – Way - \$578,608 (annual average)

October 2005 – October 2012

TX Dept of Transportation – San Antonio

PO Box 29928

San Antonio, Texas 78229

Kelly Kenner – (210) 615-1110

Indefinite Quantity contract to provide abatement and demolition of right-of-way improvements for TXDOT by line item pricing.

IDQ Demolition and Abatement Services – Right – of – Way - \$275,345 (annual average)

February 2006 – October 2012

TX Dept of Transportation – Yoakum

403 Huck Street

Peggy Sheridan – (361) 293-4300

Indefinite Quantity contract to provide abatement and demolition of right-of-way improvements for TXDOT by line item pricing.

IDQ On-Call or Stand-by Demolition Services - \$1,563,000

August 2007 – August 2009

City of San Antonio – Solid Waste Management Department

1920 Grandstand

San Antonio, Texas 78238

David Newman – (210) 207-6440

Indefinite Quantity contract to provide demolition services for capital improvement projects by line item pricing.

Demolition Superintendent – Aaron Flotte

Abatement Supervisor – Santiago Martinez

Project Manager – Gustavo Flores

Demolition Superintendent – Joseph Alderete

Project Manager – Timothy Ramon (Principal)

Demolition Superintendent – Robert Lambardia

Abatement Supervisor – Santiago Martinez

Project Manager – Timothy Ramon (Principle)

Demolition Superintendent – Aaron Flotte

Abatement Supervisor – Santiago Martinez

Project Manager – Timothy Ramon (Principal)

Demolition Superintendent – Aaron Flotte

Abatement Supervisor – Santiago Martinez

Project Manager – Gustavo Flores

Demolition Superintendent – Robert Lambardia

PERSONNEL

The above summary of The Scope of Work is to be performed by trained individuals employed by our company. The following employs will be assigned to service this Contract. All Employed are required to partake in random drug screening, Quarterly Safety Training, and weekly tailgate safety meetings.



Principal

Timothy N. Ramon – President

30 years Demolition Experience
Employed with RAMON since 1994



Project Manager

Victor Rosas

10 years Demolition Experience
Employed with RAMON since 2011



Project Foreman

Bonifacio Medina – Heavy Equipment operator

44 years Demolition Experience, Heavy Equipment Operator
Employed with RAMON since 1974



Edgar Mejia – Groundman, Torchman, & Labor

35 years Demolition Experience
Employed with RAMON since 1985



Environmental Quality Assurance

Denese Huntsberry – Environmental Consultant ALEO

34 years of Environmental Experience
Employed with ALEO since 1982

Additional Company full-time employees available to service the needs of this contract include:

- 1) Mario Ochoa – Asset manager
- 2) Hans Eberl –Project Manager
- 3) Pedro Coronado – Mechanic
- 4) Noe Ramirez – Welder
- 5) Carlos Hernandez – Equipment Operator
- 6) George Rodriguez – CDL Driver
- 7) Jose Campos – CDL Driver
- 8) Mark Mendoza – CDL Driver
- 9) Jerry Carranco – CDL Driver
- 10) Jose Valladolid – CDL Driver
- 11) Victor Rosas – Project Manager



Proposed organizational chart

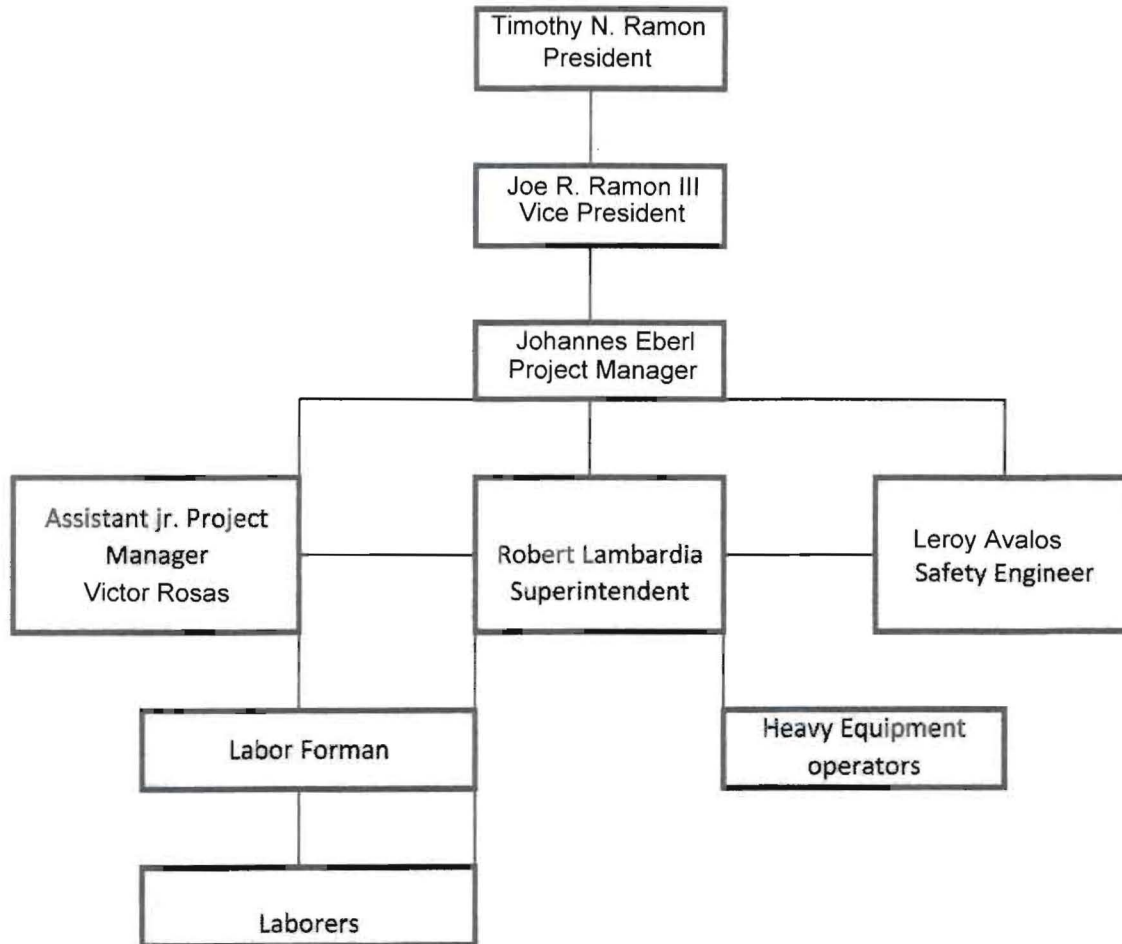

Summary of Experience and References

- 1.1 Client: Alamo College District
Point of Contact: Mr. Raymond Herrera, Project Coordinator
Facilities Operations & Construction Management
Phone Number: 210 862 0263
EMAIL: rherrera@alamo.edu
Project Name: On-Call Environmental Consultant – Asbestos Management Program and Lead-Based Paint Consultations and Mold Assessments
Dates of Service: August 2011 - Present
Approximate Cost: \$200,000
Percentage of Responsibility: 100%

On-call asbestos consultant and lead risk assessor for the City of San Antonio Alamo Colleges. Works with various project managers on facility and infrastructure remediation and demolition projects for the College District. Visits College District properties and administration buildings to assess possible disturbance of asbestos and lead-based paint materials. Conduct inspections, prepare remediation specifications, accomplish abatement project air monitor and clearance. Many inspections included mold assessments and clearance of mold projects. Prepares reports of findings that include CADD drawings and photographic documentation. Reviews and interprets construction plans and as-built drawings. Provides recommendations and coordinates with project general contractors. Provides cost estimates for the asbestos and lead-based paint project management and third-party air monitoring for the abatement phase of remediation and demolition projects.

- 1.2 Client: Port Authority of San Antonio
Point of Contact: Mr. Andrew Perez, Project Manager, Property Management Team
907 Billy Mitchell Blvd., San Antonio, Texas 78226-1802
Phone Number: 210 362 7817
FAX Number: 210 362 7807
EMAIL: andrew.perez@portsanantonio.us
Project Name: Pre-Demolition Hazardous Materials Survey – Greenfield Project
Dates of Service: June - July 2015
Approximate Cost: \$10,000
Percentage of Responsibility: 100%

ALEO performed pre-demolition hazardous waste surveys for the abandoned warehouses near the flight line at Port San Antonio. Surveys included asbestos surveys, lead-based paint sampling, and special waste observations of 5 warehouses averaging 300,00 square feet in area. Prepares reports of findings that include CADD drawings and photographic documentation. Port San Antonio follows AHERA and Texas Lead Risk Reduction rules for property management. Ms. Huntsberry designed the Lead Hazard Operations and Maintenance Plan for the England Units at the Port. These units are renovated military housing that is now leased to tenant employees and to the public. A HUD multi-family lead-based paint inspection was conducted on the units and a comprehensive plan to manage the lead-based paint hazards was designed by Ms. Huntsberry. Ms. Huntsberry accomplishes clearance for lead-based paint abatement or paint stabilization projects. Provides cost estimates for the asbestos and lead-based paint project

management and third-party air monitoring for the abatement phase of remediation and demolition projects.

1.3 Client: Edgewood Independent School District
Point of Contact: Mr. Adrian Trejo, Building Trades Foreman, Physical Plant Services
435 S. San Dario, San Antonio, Texas 78237
Phone Number: 210 444 8275
FAX Number: 210 444 8298
EMAIL: adriantrejo@eisd.net
Project Name: On-Call Environmental Consultant – Asbestos Management
Program and Lead-Based Paint Consultations and Mold
Assessments
Dates of Service: September 2009 - Present
Approximate Cost: \$30,000
Percentage of Responsibility: 3%

ALEO has been the environmental consultant for Edgewood Independent School District (EISD) since 2009. ALEO has performed a district-wide assessment of all administrative and school buildings for a comprehensive asbestos operation and maintenance plan. Asbestos abatement project design and project management has been conducted at several schools. Many inspections included identification of lead-based paint for renovation or demolition and mold assessments and clearance of mold projects.

ALEO has been the environmental consultant for Edgewood Independent School District (EISD) since 2009. ALEO has performed a district-wide assessment of all administrative and school buildings for a comprehensive asbestos operation and maintenance plan. Asbestos abatement project design and project management has been conducted at several schools. Many inspections included identification of lead-based paint for renovation or demolition and mold assessments and clearance of mold projects. ALEO prepared and maintains the Asbestos Management Plan for EISD. Each plan contains the inspection reports for the particular school and a detailed program for managing the asbestos under the requirements of 40 CFR 763, Subpart E - Asbestos Containing Materials in Schools since the first plan was developed in 1988.

1.4 Client: City of San Antonio, Transportation and Capital Improvements
Department (TCI), Environmental Management Division
Point of Contact: Ms. Leticia "Lety" Arzate, Senior Environmental Project Manager
114 W. Commerce, San Antonio, TX 78205
Phone Number: 210-207-1408
FAX Number: 210-207-1443
EMAIL: leticia.arzate@sanantonio.gov
Project Name: On-Call Environmental Consultant – Asbestos and Lead-Based
Paint Program and Mold Assessments
Dates of Service: August 2014 - Present
Approximate Cost: \$80,000
Percentage of Responsibility: 100%

On-call asbestos consultant and lead risk assessor for the City of San Antonio. Works with various project managers on facility and infrastructure remediation and demolition projects for

the City. Asbestos abatement project design and project management has been conducted at several City-owned properties and administration buildings. Many inspections included identification of lead-based paint for renovation or demolition and mold assessments and clearance of mold projects. Prepares reports of findings that include CADD drawings and photographic documentation. Reviews and interprets construction plans and as-built drawings. Provides cost estimates for the asbestos and lead-based paint project management and third-party air monitoring for the abatement phase of remediation and demolition projects.

- 1.5 Client: San Antonio Independent School District
 Point of Contact: Mr. Ishmael 'Rick' Pena, Asbestos & Demolition, Environmental
 Department
 1702 North Alamo Street, San Antonio, TX
 Phone Number: 210.554-2420 ext. 43122
 FAX Number: 210.271-3330
 EMAIL: ipena2@saisd.net
 Project Name: On-Call Environmental Consultant – Asbestos Management
 Program and Lead-Based Paint Consultations and Mold
 Assessments
 Dates of Service: August 2014 - Present
 Approximate Cost: \$50,000
 Percentage of Responsibility: 3%

ALEO has been the on-call environmental consultant for San Antonio Independent School District (SAISD) since 20014. Visits schools and administration buildings to assess possible disturbance of previously identified asbestos building material. Asbestos abatement project design and project management has been conducted at several schools. Many inspections included identification of lead-based paint for renovation or demolition and mold assessments and clearance of mold projects. Prepare remediation specifications and provide consultant level project management for abatement projects. Prepares reports of findings that include CADD drawings and photographic documentation. Provides cost estimates for the asbestos project management and third-party air monitoring for the abatement phase of remediation and demolition projects.



South Central Texas Regional Certification Agency

Your unified certification source
www.sctrca.org

January 6, 2016

Arlynn Huntsberry
ALEO Environmental Enterprises, Inc.
4444 Walzem Rd., Ste. 104
San Antonio, TX 78218

Dear Arlynn Huntsberry:

We are pleased to inform you that your application for certification in our Small, Minority, Woman, African American, Veteran, and Disabled Individual Business Enterprise (S/M/W/AA/V/DI) Program has been approved. Your firm met the requirements of SCTRCA Standards and is currently certified as a:

***AABE ESBE MBE SBE VBE WBE**

Certification Number: **216014803**
Certification Renewal: **January 31, 2018**
Certification Expiration: **January 31, 2018**

Providing the following products or services:

NAICS-541350: BUILDING INSPECTION SERVICES

NAICS-541620: ENVIRONMENTAL CONSULTING SERVICES

NAICS-541990: ALL OTHER PROFESSIONAL, SCIENTIFIC, AND TECHNICAL SERVICES

On the two year anniversary date of your certification, you are required to provide a renewal application affirming that no changes have occurred affecting your certification status. The SCTRCA will send you a Certification Renewal reminder **sixty (60) days** prior to your expiration date. The SCTRCA will no longer include a certificate upon certification renewals. **Your expiration date is January 31, 2018.**

Please notify this office within **thirty (30) days** of any changes affecting the size, ownership, control requirements, or any material change in the information provided in the submission of the certification application. Thank you in advance.

Sincerely,

Danielle Olukotun,
Interim Director



GLENN HEGAR TEXAS COMPTROLLER OF PUBLIC ACCOUNTS

The Texas Comptroller of Public Accounts (CPA) administers the Statewide Historically Underutilized Business (HUB) Program for the State of Texas, which includes certifying minority- and woman-owned businesses as HUBs and is designed to facilitate the participation of minority- and woman-owned businesses in state agency procurement opportunities. The CPA has established Memorandums of Agreement with other organizations that certify minority- and women-owned businesses that meet certification standards as defined by the CPA. The agreements allow for Texas-based minority- and women-owned businesses that are certified with one of our certification partners to become HUB certified through one convenient application process.

In accordance with the Memorandum of Agreement the CPA has established with the South Central Texas Regional Certification Agency (SCTRCA), we are pleased to inform you that your company is now certified as a HUB. Your company's profile is listed in the State of Texas HUB Directory and may be viewed online at <http://www.window.state.tx.us/procurement/cmb1/hubonly.html>. Provided that your company continues to remain certified with the SCTRCA, and they determine that your company continues to meet HUB eligibility requirements, the attached HUB certificate is valid for the time period specified.

You must notify the SCTRCA in writing of any changes affecting your company's compliance with the HUB eligibility requirements, including changes in ownership, day-to-day management, control and/or principal place of business. Note: Any changes made to your company's information may require the SCTRCA and/or the HUB Program to re-evaluate your company's eligibility. Failure to remain certified with the SCTRCA, and/or failure to notify them of any changes affecting your company's compliance with HUB eligibility requirements, may result in the revocation of your company's certification.

Please reference the enclosed pamphlet for additional resources, such as the state's Centralized Master Bidders List (CMBL), that can increase your chance of doing business with the state.

Thank you for your participation in the HUB Program! If you have any questions, you may contact a HUB Program representative at 512-463-5872 or toll-free In Texas at 1-888-863-5881.

Texas Historically Underutilized Business (HUB) Certificate



Certificate/VID Number: 1200568326800
File/Vendor Number: 00841
Approval Date: 06-JAN-2016
Scheduled Expiration Date: 31-JAN-2018

In accordance with the Memorandum of Agreement between the
South Central Texas Regional Certification Agency (SCTRCA)
and the Texas Comptroller of Public Accounts (CPA), the CPA hereby certifies that

ALEO ENVIRONMENTAL ENTERPRISES, INC.

has successfully met the established requirements of the State of Texas Historically Underutilized Business (HUB) Program to be recognized as a HUB. This certificate, printed 21-JAN-2016, supersedes any registration and certificate previously issued by the HUB Program. If there are any changes regarding the information (i.e., business structure, ownership, day-to-day management, operational control, addresses, phone and fax numbers or authorized signatures) provided in the submission of the business' application for registration/certification into the SCTRCA's program, you must immediately (within 30 days of such changes) notify the SCTRCA's program in writing. The CPA reserves the right to conduct a compliance review at any time to confirm HUB eligibility. HUB certification may be suspended or revoked upon findings of ineligibility. If your firm ceases to remain certified in the SCTRCA's program, you must apply and become certified through the State of Texas HUB program to maintain your HUB certification.

Paul A. Gibson

*Paul Gibson, Statewide HUB Program Manager
Texas Procurement and Support Services*

Note: In order for State agencies and institutions of higher education (universities) to be credited for utilizing this business as a HUB, they must award payment under the Certificate/VID Number identified above. Agencies and universities are encouraged to validate HUB certification prior to issuing a notice of award by accessing the Internet (<http://www.window.state.tx.us/procurement/cmb1/cmb1hub.html>) or by contacting the HUB Program at 1-888-863-5881 or 512-463-5872.

Rev. 01/15



Timothy Ramon

20790 E. Tejas Trail
San Antonio, Texas 78257

Title **President/Project Manager**

Experience **20 + Years demolition**
Timothy has over 20 years experience in all facets of demolition of commercial and industrial and large scale projects.

Training **Timothy has completed training in the following areas:**

DOT Drug and Alcohol Regulations

Hazardous Waste Operation and Emergency Response

OSHA Fall Prevention

NESHAP Asbestos Training

First Aid and CPR

Underground Facility Damage Prevention

Trenching and Excavation Safety

Project Experiences

<u>PROJECT</u>	<u>DATE COMPLETED</u>	<u>VALUE</u>
Jefferson and Hall Elevated Storage Tank Demolition Project	December 2, 2011	\$461,120.00
Ft. Sam Houston – BRAC GTF Barracks T.O. 5	April 4, 2014	\$261,764.00
City of San Antonio - IDIQ Annual Contract for Demolition Services	On Going Contract, Substantial completion date May 2016	\$2,400,000.00 (Annual avg.)

(Additional project references upon request)



Joe Ramon, III

3839 Browning
San Antonio, Texas 78245
DL: TX 35349182 Class A
SSN: 463-53-8775
DOB: 08-16-1966
DOH: 12-28-2009

Title

Vice President/ Project Manager

Project Participation Time: 40%

Other Project Participation: None

Experience

20 + Years demolition

Joe has been a project manager or supervisor in the demolition and construction industry for more than 20 years.

Training

Joe has completed training in the following areas:

Lead & Asbestos

Scissor and Aerial Lifts

Job Hazard Analysis

Asbestos Abatement for contractors and supervisors

Confined Space training

First Aid and CPR

OSHA – 10 hours

Trenching and Excavation Safety

Fall Protection

Texas Poisonous Insects, Plants and Animals

Lead-based Paint Abatement Health and Safety

OSHA 30 hours

Renovator

Victor Rosas

2219 Santiago, San Antonio TX. 78207

(210) 573-6899

archrosas@yahoo.com

OBJECTIVE

To obtain a position as a Field Clerk/Permit Runner

SKILLS PROFILE

Knowledge of computer programs such as AutoCAD, Adobe Photoshop- In Design, Microsoft word and PowerPoint

Proficient in working with Revit Architecture 2010

- Proficient in modeling with Sketch Up
- Strong customer service skills
- Ability to work well in a fast paced environment
- Proficient in reading construction documents

EMPLOYMENT HISTORY

Crew member

2001-2003

VR Construction, San Antonio TX.

Operation of machinery such as Bobcat model 873

- Coordinate with crew to complete various residential construction jobs.
- Provided clients with information for construction involving foundations, driveways, lot clearing, patios, and sidewalks. Also helped completed general concrete work.

Crew leader/Supervisor

2003-2008

Rosas and Sons Concrete, San Antonio TX.

- Started contracting concrete business with my father and brothers.
- Operation of machinery such as Bobcat model 873
- Coordinated with crew to complete various residential construction jobs.
- Gave clients estimates for construction involving foundations, driveways, lot clearing, patios, sidewalks. Also completed general concrete work needed.
- Dedicated eminent time to ensure satisfaction of all customers

Architectural Intern

2009-present

Henry Hernandez & Associates, San Antonio, TX.

- Worked alongside architect to complete construction documents.
- Responsible for redlining plans in AutoCAD

EDUCATION

Bachelor of Science in Architecture

May 2010

University of Texas at San Antonio



POSITION:
PROJECT MANAGER

LICENSES and CERTIFICATIONS

Department of State Health Services
Individual Asbestos Consultant, License # 10-5460
OSHA 40 Hour Hazardous Waste Operations Emergency
Response (HAZWOPER) Certified

REGISTRATIONS

National Registry of Environmental Professionals
Registered Environmental Manager, (R.E.M.)
Certificate # 5301
National Registry of Environmental Professionals
Certified Waste Management Profession (C.W.M.P.)
Certificate # 135393

EDUCATION

Texas Southern University, Communications Major,
1973-1976
Bio-Environmental Engineering Technician, USAF, 1979
Environmental Health Technician, USAF, 1984
Park College, Engineering Major, 1989-1989
Community College of the Air Force, Bio-Environmental Engr
1979-1990
St Phillips College, San Antonio, Texas, Engineering Major,
1992-1995

EXPERIENCE

Ms. Huntsberry has over 34 years of experience in the environmental field. She oversees the day-to-day operations and is liaison between ALEO and its clients. She oversees project management of hazardous materials monitoring projects and assessments. Ms. Huntsberry prepares technical specifications and project design for asbestos and lead projects. She conducts asbestos and lead inspections and assessments. She conducts walk-thrus with building owner representatives and contractors prior to bids for abatement or stabilization. She conducts reviews and assessments of previous surveys and abatement projects. She also conducts asbestos or hazardous material surveys and prepares survey and abatement reports. She provides oversight and management of removal and disposal of ACM, LBP coated and other hazardous material debris.

A. DENESE HUNTSBERRY, R.E.M., C.W.M.P.
INDIVIDUAL ASBESTOS CONSULTANT
LEAD RISK ASSESSOR
ALEO ENVIRONMENTAL ENTERPRISES, INC.

PORT SAN ANTONIO PRE-DEMOLITION SURVEYS – GREENFIELD PROJECT AND COSA INDUSTRIAL DRAINAGE PLAN (2015 – Present). Accomplished quality control, oversight, project management, and surveys and assessments for pre-demolition hazardous waste surveys for the abandoned warehouses near the flight line and in the industrial areas of Port San Antonio. Surveys included asbestos surveys, lead-based paint sampling, and special waste observations of 15 warehouses and administrative buildings of up 330,00 square feet in area. Ms. Huntsberry is responsible for the continued hazardous material surveys at the Port. In addition to the on-site surveys, the prepared reports of findings include CADD drawings and photographic documentation. Ms. Huntsberry writes the specifications for the abatement projects. Ms. Huntsberry also accomplishes hazardous waste determination, clearance for LBP abatement or stabilization projects. Provides cost estimates for the asbestos and lead-based paint project management and third-party air monitoring for the abatement phase of remediation and demolition projects.

LA PALMERA MALL SOUTH PADRE ISLAND STREETSCAPE PHASE 2, CORPUS CHRISTI, TEXAS – PHASE 2 - Asbestos Consulting and Project Design, Management, Inspection and Removal of Asbestos Flooring, Exterior Moisture Barrier, PACM Mirror Mastic Pods, PACM Ceiling Tiles, and PACM Sheetrock/Joint Compound, Black Mastic on Concrete Beam Encapsulation (2015 – Present). ALEO is the Asbestos/Environmental Consultant of record for the Mall. Accomplished asbestos and lead hazard inspections for approximately 250,000 square feet of leasable space and roof space in mall for renovation, interior demolition or complete demolition for the redesign of a street-scape plan for the Mall. Ms. Huntsberry initiated up-to-date concrete beam encapsulation “abatement” saving thousands of dollars in conventional abatement cost and incorporating LEED design ratings to the building. Conducts indoor air quality sampling for mold, as required.



ALEO Environmental Enterprises, Inc.
Environmental Consulting Services

Experience with issues in the San Antonio Region & past experience with the City of San Antonio Contracts

JR RAMON & SONS, INC. has been the **Leading provider of Demolition Services for the San Antonio** since Hemisfair 1968. The contracting experience, specifically in Demolition and Debris Disposal in San Antonio, is unprecedented. JR RAMON secured and actively maintains the very first DEMOLITION CONTRACTOR LICENSE issued by the City of San Antonio. JR RAMON is currently contracted with the City of San Antonio, City of New Braunfels, and the TX Dept of Transportation to **provide ON-Call Demolition Services** under Indefinite Quantity / Indefinite Delivery Contracts. The firm has competitively bid and maintained these contracts for over 12 consecutive years.

JR RAMON employs seventy-five (75) full-time Texan employees dedicated to the demolition process. Employment positions run the gamut from Field Labor, Project Foreman, Project Superintendents, Project Managers, CDL Drivers, Mechanics, Heavy Equipment Operators, to Project and Corporate Accounting. 100% of JR RAMON Employees live within San Antonio and the surrounding communities. JR RAMON is a **certified SECTION 3 HUD COMPLIANT** organization.

All **JR RAMON personnel are E-Verified and Senate Bill 9 Compliant**. Our Team members are authorized to work on School Campuses, FAA Secure Areas in Airports, and Military bases. The monitoring and enforcement of a Zero Tolerance Policy keeps all JR RAMON Project sites **Drug and Alcohol Free**.

Our company-owned fleet of Demolition specific Heavy Equipment and Commercial Vehicles are highly modified to ensure the highest level of safety and productivity. The fleet consists of over **30 pieces of heavy construction equipment**, including remoted controlled Robotic Demolition Machines and Ultra-High Reach Demolition Machines. The fleet is **100% Tier 4 rated Pollution Compliant**. Our Electric Demolition Machines gives JR RAMON the ability to perform the most grueling demolition tasks indoors and other sensitive environments. By Operating a fleet of Demolition Debris Tractor Trailers and Roll-off Trucks, JR RAMON keeps a demolition project moving. As a San Antonio Based Company, JR RAMON has Vendor Accounts with Landfills, Fuel Suppliers, Repair Facilities and Equipment Dealerships throughout San Antonio in order to promptly provide the services expected by our clients.

In the Demolition industry, Quality assurance is reflected in the attention and dedication to safety. To effectively communicate safety issues and concerns to field personnel, "tailgate" safety meetings are held weekly on every project. Safety Training Seminars, provided by certified safety instructors, are held quarterly. All field personnel are required to attend the Safety training seminars and participate in our "ZERO TOLERANCE" Drug and Alcohol program. OSHA 10Hr Construction Safety Awareness and CPR are mandatory for all field personnel. All Project Foreman and Superintendents are required to have OSHA 30HR Construction Safety Training.

The purpose of our program is to effectively control accidents and hazards which may result in injuries to employees or damage and loss of equipment, materials, and property of JR RAMON, all subcontractors, the owner, or to the public. This Program is designed to assure the unnecessary loss of time and delay on the job.

During the past five decades, JR RAMON has successfully performed on literally thousands of demolition project in and around San Antonio. We have worked with all major General Contractors in the San Antonio area. We have performed on every Military Base in Texas. As members of the National Demolition Association, JR RAMON stays abreast with the very latest technology, safety standards and technique of the industry. Timothy Ramon, President of JR RAMON, has served as a Director of the Board of the National Demolition Association.



ALEO Environmental Enterprises,

Environmental Consulting Services

ALEO Environmental Enterprises, Incorporated, (ALEO) was formed to provide environmental consulting services to the government and private sector clients. ALEO offers clients asbestos project management, Phase I Environmental Site Assessments, lead-hazard reduction, industrial hygiene services, hazardous waste management, mold assessments, and indoor air quality services, which are commonly mandated in all aspects of residential, construction, production, and industrial endeavors.

ALEO is committed to a safe and healthful work and living environment. The consulting firm designs asbestos abatement projects and provides project management and air monitoring for those projects to ensure that the workers, building occupants and general public are not exposed to harmful levels of asbestos fibers in the air. Inspections are conducted on building structures prior to any activities that may disturb suspect asbestos materials, to ensure that asbestos materials are not erroneously disturbed. Lead-based paint hazards are identified to eliminate lead hazards buildings. Lead hazard surveys are conducted for all types of buildings and negative exposure assessment are performed on workers who abate or stabilize led paint hazards in buildings. Lead abatement projects are also managed and clearance sampling conducted to ensure the building occupants are not exposed to harmful levels of lead in the air. The consulting firm conducts indoor air quality surveys and air monitoring and clearance sampling to ensure that workers and the public are not exposed to items contaminated with harmful levels of mold in the air. ALEO provides oversight for asbestos cement pipe removal on infrastructure projects, accomplishes hazardous material surveys building demolitions for drainage project designs and conducts water sampling for lead and copper contamination.

ALEO accomplishes environmental site assessments on real properties to evaluate regulatory compliance and potential contamination prior to sale, bank lending or fore closures. Through the process of Phase I and II environmental assessments or inspections, we continually advise clients as to the most cost effective manner in which to handle a hazardous waste problem. Also, hazardous waste stream determinations are constructed to ensure the community is not exposed to harmful contaminants from construction sites or other properties.

ALEO is owned and operated by Ms. A. Denese Huntsberry (African American), of San Antonio, Texas, who has worked in the military and civilian sectors of the South Texas environmental community throughout Texas since 1982. Ms. Huntsberry is a highly trained environmental professional in the areas of environmental assessments for real property transfer (Phase I and Phase II), asbestos consultation and management, lead hazard reduction, indoor air quality, mold remediation, industrial hygiene, hazardous waste management and waste stream determination.

ALEO is certified through the South Central Texas Regional Certification Agency (SCTRCA) as a Small/Disadvantaged, Minority, Woman, African-American, Veteran Disadvantaged Business Enterprise. ALEO is also certified as a Disadvantaged Business Enterprise by the Texas Unified Certification Program (TUCP)/ Small Business Administration and a Historically Underutilized Business (HUB) by the State of Texas. SCTRCA Certification # 21 6014803 and HUD Section 3 Business Concern – San Antonio Housing Authority.

EXHIBIT A

GENERAL CONDITIONS FOR CITY OF SAN ANTONIO CONSTRUCTION CONTRACTS

TABLE OF CONTENTS

ARTICLE I. GENERAL PROVISIONS	5
I.1 CONTRACT DEFINITIONS	5
I.2 PRELIMINARY MATTERS.	12
I.3 CONTRACT DOCUMENTS.	13
ARTICLE II. CITY	18
II.1 GENERAL.	18
II.2 INFORMATION AND SERVICES TO BE PROVIDED BY CITY.	18
ARTICLE III. CONTRACTOR.....	20
III.1 GENERAL.	20
III.2 REVIEW OF CONTRACT DOCUMENTS AND FIELD CONDITIONS BY CONTRACTOR.	20
III.3 SUPERVISION AND CONSTRUCTION PROCEDURES	21
III.4 LABOR AND MATERIALS.	23
III.5 WARRANTY.	26
III.6 TAXES.	28
III.7 PERMITS, FEES AND NOTICES.	29
III.8 ALLOWANCES.	29
III.9. SUPERINTENDENT/KEY PERSONNEL.	30
III.10 CONTRACTOR’S PROJECT SCHEDULES.	31
III.11 DOCUMENTS AND SAMPLES AT THE SITE.	41
III.12 SHOP DRAWINGS, PRODUCT DATA AND SAMPLES.	41
III.13 USE OF SITE.	43
III.14 CUTTING AND PATCHING.	44
III.15 CLEANING UP.	45
III.16 ACCESS TO WORK.	45
III.17 PATENT FEES AND ROYALTIES.	45
III.18 INDEMNITY PROVISIONS.	45
III.19 REPRESENTATIONS AND WARRANTIES.	48
III.20 BUSINESS STANDARDS.	48
ARTICLE IV. ADMINISTRATION OF THE CONTRACT	50

IV.1	ROLES IN ADMINISTRATION OF THE CONTRACT.	50
IV.2	CLAIMS AND DISPUTES.	51
IV.3	RESOLUTION OF CLAIMS AND DISPUTES.	58
IV.4	ALTERNATIVE DISPUTE RESOLUTION.	59
ARTICLE V. SUBCONTRACTORS.....		61
V.1	AWARD OF SUBCONTRACTS AND OTHER CONTRACTS FOR PORTIONS OF THE WORK.	61
V.2	SUB-CONTRACTUAL RELATIONS.	62
V.3	CONTINGENT ASSIGNMENT OF SUBCONTRACTS.	62
ARTICLE VI. CONSTRUCTION BY CITY OR BY SEPARATE CONTRACTS.....		63
VI.1	CITY’S RIGHT TO PERFORM CONSTRUCTION AND TO AWARD SEPARATE CONTRACTS.	63
VI.2	MUTUAL RESPONSIBILITY	63
VI.3	CITY’S RIGHT TO CLEAN UP.	64
ARTICLE VII. CHANGES IN THE WORK.....		65
VII.1	GENERAL	65
VII.2	CHANGE ORDERS	65
VII.3	FIELD WORK DIRECTIVES	66
VII.4	MINOR CHANGES TO THE WORK.	68
VII.5	TIME REQUIRED TO PROCESS CHANGE ORDERS.	68
ARTICLE VIII. TIME		69
VIII.1	PROGRESS AND COMPLETION.	69
VIII.2	DELAYS AND EXTENSIONS OF TIME.	69
ARTICLE IX. PAYMENTS AND COMPLETION.....		71
IX.1	CONTRACT SUM.	71
IX.2	SCHEDULE OF VALUES.	71
IX.3	APPLICATIONS FOR PAYMENT.	71
IX.4	PAY APPLICATION APPROVAL.	72
IX.5	DECISIONS TO REJECT APPLICATION FOR PAYMENT.	73
IX.6	PROGRESS PAYMENTS.	74
IX.7	SUBSTANTIAL COMPLETION.	75
IX.8	PARTIAL OCCUPANCY OR USE	76
IX.9	FINAL COMPLETION AND FINAL PAYMENT	77
IX.10	ADDITIONAL INSPECTIONS.	77
ARTICLE X. PROTECTION OF PERSONS AND PROPERTY		79
X.1	SAFETY PRECAUTIONS AND PROGRAMS.	79

X.2	SAFETY OF PERSONS AND PROPERTY.	80
X.3	EMERGENCIES.	81
X.4	PUBLIC CONVENIENCE AND SAFETY	82
X.5	BARRICADES, LIGHTS AND WATCHMEN.	83
X.6	PUBLIC UTILITIES AND OTHER PROPERTIES TO BE CHANGED.	83
X.7	TEMPORARY STORM SEWER AND DRAIN CONNECTIONS.	83
X.8	ADDITIONAL UTILITY ARRANGEMENTS AND CHARGES	84
X.9	USE OF FIRE HYDRANTS.	84
X.10	ENVIRONMENTAL COMPLIANCE	84
ARTICLE XI. INSURANCE AND BONDS.....		87
XI.1	CONTRACTOR'S LIABILITY INSURANCE.	87
XI.2	PROPERTY INSURANCE	92
XI.3	PERFORMANCE BONDS AND PAYMENT BONDS.	93
XI.4	'UMBRELLA' LIABILITY INSURANCE.	95
XI.5	POLICY ENDORSEMENTS AND SPECIAL CONDITIONS.	95
ARTICLE XII. INSPECTING, UNCOVERING AND CORRECTING OF WORK.....		98
XII.1	INSPECTING WORK.	98
XII.2	UNCOVERING WORK.	98
XII.3	CORRECTING WORK.	98
XII.4	ACCEPTANCE OF NONCONFORMING WORK.	100
ARTICLE XIII. COMPLETION OF THE CONTRACT; TERMINATION; TEMPORARY SUSPENSION		101
XIII.1	FINAL COMPLETION OF CONTRACT.	101
XIII.2	WARRANTY FULFILLMENT.	101
XIII.3	TERMINATION BY CITY FOR CAUSE.	101
XIII.4	TEMPORARY SUSPENSION OF THE WORK.	104
ARTICLE XIV. MISCELLANEOUS PROVISIONS.....		106
XIV.1	SMALL BUSINESS ECONOMIC DEVELOPMENT ADVOCACY.	106
XIV.2	GOVERNING LAW; COMPLIANCE WITH LAWS AND REGULATIONS.	106
XIV.3	SUCCESSORS AND ASSIGNS.	106
XIV.4	RIGHTS AND REMEDIES; NO WAIVER OF RIGHTS BY CITY.	106
XIV.5	INTEREST.	107
XIV.6	INDEPENDENT MATERIALS TESTING AND INSPECTION.	107
XIV.7	FINANCIAL INTEREST.	107
XIV.8	VENUE.	108

XIV.9 INDEPENDENT CONTRACTOR.	108
XIV.10 NON-DISCRIMINATION.	108
XIV.11 TEXAS GOVERNMENT CODE §2270.002	108
XIV.12 TEXAS GOVERNMENT CODE §2252.152	109
XIV.11 BENEFITS TO PUBLIC SERVANTS.	109
ARTICLE XV. AUDIT.....	110
XV.1 RIGHT TO AUDIT CONTRACTOR’S RECORDS.	110
ARTICLE XVI. ATTORNEY FEES	111
SPECIAL CONDITIONS FOR HORIZONTAL PROJECTS	112
SPECIAL CONDITIONS FOR TASK ORDER CONTRACTS	118

GENERAL CONDITIONS FOR CITY OF SAN ANTONIO CONSTRUCTION CONTRACTS

ARTICLE I. GENERAL PROVISIONS

I.1 CONTRACT DEFINITIONS

Wherever used in the Contract Documents and printed with initial capital letters, the terms listed below shall have the meanings indicated, which are applicable to both the singular and plural thereof.

- I.1.1** “**ALTERNATE**” means a variation in the Work in which City requires a price separate from the Base Bid. If an Alternate is accepted by City, the variation shall become a part of the Contract through award of the Contract and the Base Bid shall be adjusted to include the amount quoted as stated in the Notice of Award to Contractor. If an Alternate is accepted by CITY, and later deleted, City shall be entitled to a credit in the full value of the Alternate as priced in Contractor’s Bid Proposal.
- I.1.2** “**AMENDMENT**” is a written modification of the Contract prepared by City or Design Consultant and signed by City and Contractor, (and approved by the San Antonio City Council, if required) which authorizes an addition, deletion or revision in the Work (specifically the services) or an adjustment in the Contract Sum or the Contract Times and is issued on or after the Effective Date of the Contract.
- I.1.3** “**ACT OF GOD**” is an accident or event resulting from natural causes, without human intervention or agency, and one that could not have been prevented by reasonable foresight or care—for example, fires, lightning, earthquakes.
- I.1.4** “**BASE BID**” is the price quoted for the Work before Alternates are considered.
- I.1.5** “**CHANGE ORDER**” is a written modification of the Contract signed by both City and Contractor (and approved by City Council, if required) that authorizes an addition, deletion or revision in the Work or an adjustment in the Contract Sum or the Contract Times and is issued on or after the Effective Date of the Contract.
- I.1.6** “**CITY**” is defined as The City of San Antonio, Texas, a home-rule, Texas Municipal Corporation located in Bexar County and identified as “**CITY**” or as “**OWNER**” in the Contract and these General Conditions, is referred to throughout the Contract Documents as if singular in number.
- I.1.7** “**CITY COUNCIL**” means the duly elected members of the City Council of the City of San Antonio, Texas.

- I.1.8** “**CITY HOLIDAY**” –an observed holiday by the City of San Antonio that is counted as a Day for contract time purposes but wherein work is not permissible unless approved at least 48 hours in advance by the City. City Holidays shall be accounted for in Contractor Schedules.
- I.1.9** “**CLAIM**” is a demand or assertion by one of the Parties seeking, as a matter of right, an adjustment or interpretation of Contract terms, payment of money, extension of time or other relief, with respect to the terms of the Contract. The term “**CLAIM**” also includes other disputes and matters in question between City and Contractor arising out of or relating to the Contract. Claims must be initiated by written notice.
- I.1.10** “**CONSTRUCTION OBSERVER/INSPECTOR** (hereafter referred to as “**COI**”) is the authorized representative of the Director of Transportation and Capital Improvements (hereafter referred to as “**TCI**”), or its designee department, assigned by City to observe and inspect any or all parts of the Project and the materials to be used therein. Also referred to herein as “**RESIDENT INSPECTOR**”.
- I.1.11** “**CONTRACT**” means the Contract Documents which represent the entire and integrated agreement between City and Contractor and supersede all prior negotiations, representations or agreements, either written or oral. The terms and conditions of the Contract Documents may be changed only in writing by a Field Work Directive, Change Order or Amendment. The Contract Documents shall not be construed to create a contractual relationship of any kind between:
- a. Design Consultant and Contractor;
 - b. Or City and a Subcontractor or Sub-Subcontractor;
 - c. Any persons or entities other than City and Contractor.
- I.1.12** “**CONTRACT DOCUMENTS**” means the Construction Contract between City and Contractor, which consists of, but is not limited to, the following: the solicitation documents, the Notice of Award, an enabling City of San Antonio Ordinance and all other contract-related documents, which include:
- a. General Conditions;
 - b. *Vertical* and/or *Horizontal* specific General Conditions and Special Conditions included by Special Provisions or addenda;
 - c. Drawings;
 - d. Specifications;
 - e. Addenda issued prior to the close of the solicitation period;

- f. Other documents listed in the Contract, including Field Work Directives, Change Orders and/or Amendments; and
 - g. A written order for a minor change in the Work issued by Design Consultant and/or City, as described in **ARTICLE VII**.
- I.1.13** The geotechnical and subsurface reports, which City may have provided to Contractor, specifically are excluded from the Contract Documents.
- I.1.14** **“CONTRACT TIME”** means, unless otherwise provided, the period of time, including any authorized adjustments, allotted in the Contract Documents for Substantial Completion of the Work. When the plural (**“CONTRACT TIMES”**) is used, it refers to milestones designated in the Work Progress Schedule.
- I.1.15** **“CONTRACTOR”** means the entity entering into a Contract with City to complete the Work’ or the Contractor’s authorized representative Contractor, as used herein, includes Construction Manager at Risk or other applicable entities performing work under a Contract with City.
- I.1.16** **“DAY”** as used in the Contract Documents shall mean Calendar Day, unless otherwise specifically defined. A Calendar Day is a day of 24 hours, measured from midnight to the next midnight, unless otherwise specifically stipulated.
- I.1.17** **“DESIGN CONSULTANT”** is a person registered as an Architect pursuant to Tex. Occupations Code Ann., Chapter 1051, a Landscape Architect pursuant to Texas Occupations Code, Chapter 1052, and/or a person licensed as a professional Engineer pursuant to Texas Occupations Code, Chapter 1001, or a firm employed by City to provide professional architectural or engineering services and exercising overall responsibility for the design of a Project or a significant portion thereof, and performing certain contract administration responsibilities as set forth in its Contract and these General Conditions. If the employment of a Design Consultant is terminated, City shall employ a new Design Consultant whose status under the Contract Documents shall be that of the former Design Consultant.
- I.1.18** **“DEPARTMENT”** means the Department of Transportation and Capital Improvements (hereafter referred to as **“TCI”**), City of San Antonio, Texas or Director of TCI.
- I.1.19** **“DESIGN CONSULTANT”** means, unless the context clearly indicates otherwise, an Engineer, Architect or other Design Consultant in private practice, licensed to do work in Texas and retained for a specific project under a contractual agreement with City.
- I.1.20** **“DRAWINGS”** (also referred to herein as **“PLANS”**) are the graphic and pictorial portions of the Contract Documents, wherever located and whenever issued, showing the design, location and dimensions of Work, generally including elevations, sections, details, schedules and diagrams.

- I.1.21 “FIELD WORK DIRECTIVES” OR “FORCE ACCOUNT”** is a written order signed by City directing a change in the Work prior to agreement and adjustment, if any, in the Contract Sum and/or Contract, as further defined in **ARTICLE XII.3**.
- I.1.22 “FLOOD”** an overflowing of a large amount of water beyond its normal confines, especially over what is normally dry land
- I.1.23 “INDEFINITE DELIVERY INDEFINITE QUANTITY (IDIQ) CONTRACT” or “TASK ORDER CONTRACT”** means the contractual agreement entered into between City and Contractor for, at the time of contracting, an unspecified and undefined scope of work, with regard to the quantities to be provided by Contractor, with Work to be assigned on an “as needed” basis by City. Through an IDIQ/Task Order Contract, Contractor agrees to perform defined and assigned Work for negotiated and agreed upon pricing reflected in Contractor’s Unit Price Sheet, said Price Sheet submitted by Contractor and negotiated by City prior to Contractor’s selection by City for an IDIQ/Task Order Contract.
- I.1.24 “HAZARDOUS SUBSTANCE”** is defined to include the following:
- a. Any asbestos or any material which contains any hydrated mineral silicate, including chrysotile, amosite, crocidolite, tremolite, anthophyllite or actinolite, whether friable or non-friable;
 - b. Any polychlorinated biphenyls (“PCBs”), or PCB-containing materials, or fluids;
 - c. Radon;
 - d. Any other hazardous, radioactive, toxic or noxious substance, material, pollutant, or solid, liquid or gaseous waste; any pollutant or contaminant (including but not limited to petroleum, petroleum hydrocarbons, petroleum products, crude oil or any fractions thereof, any oil or gas exploration or production waste, any natural gas, synthetic gas or any mixture thereof, lead, or other toxic metals) which in its condition, concentration or area of release could have a significant effect on human health, the environment, or natural resources;
 - e. Any substance, whether by its nature or its use, is subject to regulation or requires environmental investigation, monitoring, or remediation under any federal, state, or local environmental laws, rules, or regulations;
 - f. Any underground storage tanks, as defined in 42 U.S.C. Section 6991 (1)(A)(I) (including those defined by Section 9001(1) of the 1984 Hazardous and Solid Waste Amendments to the Resource Conservation and Recovery Act, 42 U.S.C Section 6901 et seq.;
 - g. The Texas Water Code Annotated Section 26.344; and Title 30 of the Texas Administrative Code Sections 334.3 and 334.4), whether empty, filled or partially filled with any substance; and

- h. Any other hazardous material, hazardous waste, hazardous substance, solid waste, and toxic substance as those or similar terms are defined under any federal, state, or local environmental laws, rules, or regulations.
- I.1.25 “LIQUIDATED DAMAGES”** reflect the daily monetary compensation, as designated in the Project’s solicitation documents, to be paid to City by Contractor for losses/damages incurred by City as a result of Contractor’s failure to achieve the contractual dates for Substantial Completion and/or Final Completion of the Project.
- I.1.26 “NOTICE TO PROCEED (HEREIN ALSO REFERRED TO AS “WORK PROJECT AUTHORIZATION” OR “NTP”)”** is a written notice given by City to Contractor establishing the date on which the Contract Time shall commence to run and the date on which Contractor may begin performance of its contractual obligations.
- I.1.27 “OWNER’S DESIGNATED REPRESENTATIVE (ODR)”** means the person(s) designated by City to act for City.
- I.1.28 “PARTY”** shall refer to City or Contractor individually herein.
- I.1.29 “PARTIES”** shall refer to City and Contractor collectively herein.
- I.1.30 “PRODUCT DATA”** are illustrations, standard schedules, performance charts, instructions, brochures, diagrams and other information furnished by Contractor to illustrate materials or equipment for some portion of the Work.
- I.1.31 “PROJECT”** means the total design and construction of Work performed under the Contract Documents and may be the whole or a part of the Project and which may include construction by City or by separate contractors. All references in these General Conditions to or concerning the Work or the Site of the Work shall use the term “Project,” notwithstanding the Work referenced only may be a part of the Project.
- I.1.32 “PROJECT MANAGEMENT TEAM”** is comprised of city, its representatives, Design Consultant and Program Manager (if any) for this work.
- I.1.33 “QUALITY ASSURANCE”** those actions taken by the CITY to determine the requirements of the contract have been meet to include: inspection, sampling, testing, and other activities.
- I.1.34 “QUALITY CONTROL”** is the sampling, testing and other process control activities conducted by Contractor to ensure that the services are performed according to the terms and conditions of the contract.
- I.1.35 “SAMPLES”** are physical samples of materials, equipment or workmanship representative of some portion of the Work, furnished by the Contractor to City, to assist City and

Design Consultant in the establishment of workmanship and quality standards by which the Work shall be judged.

- I.1.36** “**SITE**” means the land(s) or area(s) (as indicated in the Contract Documents) furnished by City, upon which the Work is to be performed, including rights-of-way and easements for access thereto, and such other lands furnished by City which are designated for the use of Contractor.
- I.1.37** “**SHOP DRAWINGS**” are drawings, diagrams, illustrations, schedules, performance charts, brochures and other data prepared and furnished by Contractor or its agents, manufacturers, suppliers or distributors and which illustrate and detail some portion of the Work.
- I.1.38** “**SPECIAL CONDITIONS**” are terms and conditions to a contractual agreement which supplement and are superior to these General Conditions and grant greater authority or impose greater restrictions upon Contractor, beyond those granted or imposed in these General Conditions. City’s *Horizontal Special Conditions* are attached hereto, made a part of these General Conditions and shall be used as applicable.
- I.1.39** “**SPECIFICATIONS**” are those elements of the Contract Documents consisting of the written requirements for materials, equipment, construction systems, standards, workmanship for the Work, performance of related services and other technical requirements.
- I.1.40** “**SUBCONTRACTOR**” is defined and used herein as a person or entity that has a direct contract with the Contractor to perform a portion of the Work at the site. The term “Subcontractor” is referred to throughout the Contract Documents as if singular in number and means a Subcontractor, Sub-Consultant or an authorized representative of Subcontractor or Sub-Consultant.
- I.1.41** “**SUBSTANTIAL COMPLETION**” is the stage in the progress of the Work when the Work – or a designated portion thereof, which City agrees to accept separately – sufficiently is complete, in accordance with the Contract Documents, so City may occupy or utilize the Work or a designated portion thereof for its intended use with no inconvenience to City. In the event Substantial Completion is not achieved by the designated date, or the date extended by issued and accepted Change Order(s), City may withhold payment of sums necessary to pay the estimated Liquidated Damages due City. City shall be entitled, at any time, to deduct out of any sums due to Contractor any or all Liquidated Damages due City in accordance with the Contract between City and Contractor.
- I.1.42** “**TASK ORDER**” means the agreement issued by City to Contractor reflecting City’s acceptance of Contractor’s submitted and negotiated proposal to perform assigned Work. In issuing a Task Order, City has accepted Contractor’s Task Order Proposal and, through an issued Task Order, is authorizing the performance of said Work through an issued Task Order in *PrimeLink*.

- I.1.43** “**TASK ORDER PROPOSAL**” means the formal proposal submittal by Contractor listing Contractor’s proposed price – subject to negotiation – for performing a scope of work assigned to Contractor by City through an issued Task Order Request. Contractor shall include its cost estimate and schedule of Work to be accomplished in its proposal to City. By submitting a Task Order Proposal, Contractor agrees to perform the requested scope of work within the time stated in the proposed Task Order Request. In the event Contractor fails to achieve Substantial Completion and/or Final Completion of the Work by the dates established in the resulting issued Task Order, Liquidated Damages shall be assessed.
- I.1.44** “**TASK ORDER REQUEST**” means, as Work is identified by City, a request submitted by City to Contractor to review City’s proposed scope of work to be performed and to submit a Task Order Proposal to City to perform the defined scope of work.
- I.1.45** “**TEMPORARY BENCH MARKS (TBM)**” are temporary affixed marks which establish the exact elevation of a place; TBMs are used by surveyors in measuring site elevations or as a starting point for surveys.
- I.1.46** “**THE 3D MODEL**” is the Building Information Model prepared by Design Consultant in the format designated, approved and acceptable to City with databases of materials, products and systems available for use by Contractor to prepare schedules for cost estimating, product and materials placement schedules and evaluations of crash incidences. The 3D Model, if available, may be used as a tool, however all information taken from the Model is the responsibility of Contractor and not City or Design Consultant.
- I.1.47** “**WEATHER**” means the adverse or destructive atmospheric conditions, such as heavy rain, rising water, wind-driven water, ice, hail, snow, drought, lightning, or high winds.
- I.1.48** “**WORK**” means the construction and services required by the Contract Documents, whether completed or partially completed, and includes all labor, materials, equipment and services provided or to be provided by Contractor, or any Subcontractors, Sub-Subcontractors, material suppliers or any other entities for which Contractor is responsible, to fulfill the Contractor’s obligations. The Work may constitute the whole or a part of the Project.
- I.1.49** “**WRITTEN NOTICE**” is any notice, payment, statement or demand required or permitted to be given under this Contract by either Party to the other may be effected by personal delivery in writing or by facsimile transmission, email or by mail, postage prepaid, or by overnight delivery to an officer, management level employee or other designated representative of either Party. Mailed or email notices shall be addressed to the Parties at an address designated by each Party, but each Party may change its address by written notice in accordance with this section. Mailed notices shall be deemed received as of three (3) calendar days after mailing.

I.1.50 OTHER DEFINITIONS.

As used in the Contract Documents, the following additional terms have the following meanings:

- a. **“PROVIDE”** means to furnish, install, fabricate, deliver and erect, including all services, materials, appurtenances and all other expenses necessary to complete in place and ready for operation or use;
- b. **“SHALL”** means the mandatory action of the Party of which reference is being made;
- c. **“AS REQUIRED”** means as prescribed in the Contract Documents; and
- d. **“AS NECESSARY”** means all action essential or needed to complete the work in accordance with the Contract Documents and applicable laws, ordinances, construction codes and regulations.

I.2 PRELIMINARY MATTERS.

I.2.1 Upon the San Antonio City Council’s passing of an Ordinance authorizing the issuance of a contract, a Notice of Award Letter shall be sent to Contractor by TCI Contract Services, notifying Contractor of the award of a contract. In its Notice of Award Letter, Contractor shall be informed of a date certain by which Contractor’s bond(s) and evidence of insurance shall be delivered to TCI Contract Services.

I.2.2 DELIVERY OF CONTRACT AND BONDS.

Not later than the Pre-Construction meeting and prior to the commencement of any Work on the Project, Contractor shall deliver a fully executed Contract to City, along with such bonds as Contractor may be required to furnish, including, but not limited to, a required payment bond in the form and amount specified in the Contract Documents and these General Conditions and a required performance bond in the form and amount specified in the Contract Documents and these General Conditions.

I.2.3 DELIVERY OF EVIDENCE OF INSURANCE.

Not later than the Pre-Construction meeting, and prior to the commencement of any Work under this Contract, Contractor shall deliver evidence of insurance to City. Contractor shall furnish an original completed Certificate of Insurance and a copy of all insurance policies, together with all required endorsements thereto, required by the Contract Documents to the TCI Contract Services Division, or its delegated department, clearly labeled with the name of the Project and which shall contain all information required by the Contract Documents. Contractor shall be prohibited from commencing the Work and City shall have no duty to pay or perform under this Contract until such

evidence of insurance is delivered to City. No officer or employee, other than City's Risk Management Department, shall have authority to waive this requirement.

I.2.4 NOTICE TO PROCEED AND COMMENCEMENT OF CONTRACT TIMES.

Unless otherwise stated on the Notice to Proceed, the Contract Time shall commence to run on the date stated on the Notice to Proceed. No Work shall commence any earlier than the date stated on Notice to Proceed and no Work shall be performed by Contractor or any Subcontractor prior to issuance of the Notice to Proceed. Any work commenced prior to Contractor receiving a Notice to Proceed is performed at Contractor's risk.

I.2.5 SUBMISSION OF PROJECT SCHEDULE(S).

Prior to start of Work (unless otherwise specified elsewhere in the Contract Documents), Contractor shall submit to the Director of TCI or his/her designee the Project schedule(s), as defined in **ARTICLE III.10**, a minimum of fifteen (15) days prior to the Pre-Construction Conference.

I.2.6 PRE-CONSTRUCTION CONFERENCE.

Before Contractor commences any Work on the Project, a Pre-Construction Conference attended by Contractor, Design Consultant, City's Designated Representative(s) and others, as appropriate, shall be held to establish a working understanding among the Parties as to the Work and discuss, at minimum: the Project Schedule(s) referenced in this **ARTICLE I**; the procedures for handling Shop Drawings and other submittals; the processing of Applications for Payment; and Contractor maintaining required records. The Notice to Proceed may be issued at the Pre-Construction Conference or issued by City at any time at City's discretion. Said issuance of the Notice to Proceed shall not be unreasonably withheld by City.

I.2.7 Payments for services, goods, work, equipment and materials are contingent upon and subject to the availability and appropriation of funds and the sale of future City of San Antonio Certificates of Obligation and/or General Obligation Bonds in accordance with adopted budgets. In the event funds are not available, appropriated or encumbered to fund a Project, then, at City's discretion, this Contract may be terminated immediately with no additional liability to City.

I.3 CONTRACT DOCUMENTS.

I.3.1 EXECUTION OF CONTRACT DOCUMENTS.

Execution of the Contract by Contractor is a representation Contractor has been provided unrestricted access to the existing improvements and conditions on the Project Site, Contractor thoroughly has investigated the visible conditions at the Site and the general local conditions affecting the Work and Contractor's investigation was

instrumental in preparing its bid or proposal submitted to City to perform the Work. Contractor shall not make or be entitled to any claim for any adjustment to the Contract Time or the Contract Sum arising from conditions which Contractor discovered or, in the exercise of reasonable care, should have discovered in Contractor's investigation.

I.3.2 OWNERSHIP AND USE OF DRAWINGS, SPECIFICATIONS AND OTHER INSTRUMENTS OF SERVICE.

The Drawings, Specifications and other documents, including those in electronic form, prepared by Design Consultant, its Consultants or other Consultants retained by City for the Project, which describe the Work to be executed by Contractor (collectively referred to as the "Construction Documents") are and shall remain the property of City, whether the Project for which they are made is executed or not. Contractor shall be permitted to retain one record set. Neither Contractor nor any Subcontractor, sub-Subcontractor or material or equipment supplier shall own or claim a copyright in the Drawings, Specifications and other documents prepared by Design Consultant or Design Consultant's Consultants. All copies of Construction Documents, except Contractor's record set, shall be returned or suitably accounted for to Design Consultant on request and upon completion of the Work. The Drawings, Specifications and other documents prepared by Design Consultant and Design Consultant's Consultants, along with copies thereof furnished to Contractor, are for use solely with respect to this Project. The drawings, Specifications or other documents are not to be used by Contractor or any Subcontractor or material or equipment supplier on other projects or for additions to this Project outside the scope of the Work without the specific written consent of City. Any such use without written authorization shall be at the sole risk and liability of Contractor. Contractor, Subcontractors and material or equipment suppliers are authorized to use and reproduce applicable portions of the Drawings, Specifications and other documents prepared by the Design Consultant and the Design Consultant's Consultants appropriate to and for use in the execution of their Work under the Contract Documents. All copies made under this authorization shall bear the statutory copyright notice, if any, shown on the Drawings, Specifications and other documents prepared by Design Consultant and Design Consultant's Consultants. Submittal or distribution to meet official regulatory requirements or for other purposes, in connection with this Project, is not to be construed as publication.

- a. All of Contractor's non-proprietary, documentary Work product, including reports and correspondence to City, prepared pursuant to this Contract, shall be the property of City and, upon completion of this Contract and upon written request by City, promptly shall be delivered to City in a reasonably organized form, without restriction on its future use by City. For the avoidance of doubt, documentary Work product does not include privileged communications, proprietary information and documents used to prepare Contractor's Bid Proposal.
- b. Contractor may retain for its files any copies of documents it chooses to retain and may use its Work product as it deems fit. Any materially-significant Work product lost or destroyed by Contractor shall be replaced or reproduced at

Contractor's non-reimbursable sole cost. In addition, City shall have access during normal business hours, during the duration this Contract is in effect and for four (4) years after the final completion of the Work, unless there is an ongoing dispute under the Contract, then such access period shall extend longer until final resolution of the dispute, to all of Contractor's records and documents covering reimbursable expenses, actual base hourly rates, time cards and annual salary escalation records maintained in connection with this Contract for purposes of auditing same at the sole cost of City. The purpose of any such audit shall be for the verification of such costs. Contractor shall not be required to keep records of, or provide access to, the makeup of any negotiated and agreed-to lump sums, unit prices or fixed overhead and profit multipliers. Nothing herein shall deny Contractor the right to retain duplicates. Refusal by Contractor to comply with the provisions hereof shall entitle City to withhold any payment(s) to Contractor until compliance is obtained.

- c. All of Contractor's documentary Work product shall be maintained within Contractor's San Antonio offices, unless otherwise authorized by City. After expiration of this Contract, Contractor's documents may be archived in the Contractor's central record storage facility but shall remain accessible to City for the four (4) year period.

I.3.3 CORRELATION AND INTENT.

The intent of the Contract Documents is to include all items necessary for the proper execution and completion of the Work by Contractor. The Contract Documents are complementary and what is required by one shall be as binding as if required by all. Performance by Contractor shall be required only to the extent consistent with the Contract Documents and which reasonably is inferable from the Contract Documents as deemed necessary to produce the indicated results.

- I.3.4** Organization of the Specifications into divisions, sections, articles, and the arrangement of Drawings shall not control Contractor in dividing the Work among Subcontractors or establishing the extent of Work to be performed by any trade.

- I.3.5** Unless otherwise stated in the Contract Documents, words having well-known technical or construction industry meanings are used in the Contract Documents in accordance with such recognized meanings. Where the phrases "directed by", "ordered by" or "to the satisfaction of" City, Design Consultant or City's Resident Inspector or other specified designation occur, it is understood the directions, orders or instructions to which they relate are those within the scope of and authorized by the Contract Documents.

- I.3.6** Reference to manufacturer's instructions, standard specifications, manuals or codes of any technical society, organization or association, laws or regulations of any governmental authority, or to any other documents, whether such reference be specific or by implication, shall mean the latest standard specification, manual, code or laws or

regulations in effect at the time of opening of Contractor's Bid Proposal, except as otherwise may be specifically stated or where a particular issue is indicated. Municipal and utility standards shall govern except in case of conflict with the Specifications. In case of a conflict between the Specifications and the referenced standard, the more stringent shall govern.

I.3.7 The most recently issued Document takes precedence over previous issues of the same Document. The order of precedence is as follows, with the highest authority listed herein as "1" and in descending order:

- a. Modifications to the Project Contract signed by Contractor, City and Design Consultant;
- b. Addenda, with those of later date(s) having precedence over those with earlier date(s);
- c. Special Conditions;
- d. Supplemental Conditions;
- e. General Conditions;
- f. Special Provisions (*Horizontal Projects*);
- g. Specifications;
- h. Detailed Drawings;
- i. Drawings;

I.3.8 Should the Drawings and Specifications be inconsistent, contract pricing shall be based on the better quality and greater quantity of work indicated. In the event of the above-mentioned inconsistency, City shall determine the resolution of the inconsistency.

I.3.9 In the Drawings and Specifications, where certain products, manufacturer's trade names or catalog numbers are given, such information is given for the sole and express purpose of establishing a standard of function, dimension, appearance and quality of design in harmony with the Work and is not intended for the purpose of limiting competition. Materials or equipment shall not be substituted unless such a substitution has been specifically accepted for use on this Project by City and Design Consultant.

I.3.10 When the work is governed by reference to standards, building codes, manufacturer's instructions or other documents, unless otherwise specified, the edition currently in place as of the date of the submission of the bid shall apply.

I.3.11 INTERPRETATION.

In the interest of brevity, the Contract Documents frequently omit modifying words such as “all” and “any” and articles such as “the” and “an”, but the fact a modifier or an article is absent from one statement and appears in another is not intended to affect the interpretation of either statement.

END OF ARTICLE I

ARTICLE II. CITY

II.1 GENERAL.

II.1.1 City shall designate in writing to Contractor a representative (hereafter referred to as “City’s Designated Representative” or “ODR”) who shall have express authority to bind City with respect to all matters concerning this Contract requiring City’s approval or authorization. Whenever the term “City” or “City” is found in this Contract or the Contract Documents, such term shall include City’s agents, elected officials, employees, officers, directors, volunteers, representatives, successors and assigns.

II.1.2 Contractor acknowledges no lien rights exist, with respect to public property.

II.2 INFORMATION AND SERVICES TO BE PROVIDED BY CITY.

II.2.1 City shall provide and maintain the Preliminary Budget and general schedule, if any, for the Project. The Preliminary Budget shall include the anticipated construction cost, contingencies for changes in the Work during construction and other costs that are the responsibility of City. The general schedule shall set forth City’s plan for milestone dates and Substantial Completion and Final Completion of the Project.

II.2.2 City shall furnish surveys, if in existence and in City’s possession, describing physical characteristics, legal limitations and utility locations. The furnishing of these surveys and reports shall not relieve Contractor of any of its duties under the Contract Documents or these General Conditions. Information or services required of City by the Contract Documents shall be furnished by City with reasonable promptness following actual receipt of a written request from Contractor. It is incumbent upon Contractor to identify, establish and maintain a current schedule of latest dates for submittal and approval by City, as required in **ARTICLE III.10**, including when such information or services must be delivered. If City delivers the information or services to Contractor as scheduled and Contractor is not prepared to accept or act on such information or services, then Contractor shall reimburse City for all extra costs incurred by holding, storage, retention or performance, including redeliveries by City in order to comply with the current schedule.

II.2.3 Unless otherwise provided in the Contract Documents, Contractor shall be furnished, free of charge, up to three (3) complete sets of the Plans and Specifications by Design Consultant. Additional complete sets of Plans and Specifications, if requested by Contractor, shall be furnished at reproduction cost to Contractor.

II.2.4 City's personnel may, but are not required to, be present at the construction site during progress of the Work, along with Design Consultant in the performance of its duties, to verify Contractor's record of the number of workers employed on the Work site, the workers’ occupational classification, the time each worker is engaged in the Work and

the equipment used by the workers in the performance of the Work, for purpose of verification of Contractor's Applications for Payment and payroll records.

II.2.5 City shall reimburse Contractor for the necessary Project-related approvals, fees and required permits with no markup paid to Contractor for these necessary Project-related approvals, fees and required permits costs, unless said costs are stipulated in the Contract Documents as a part of Contractor's cost of Work.

II.2.6 CITY'S RIGHT TO STOP THE WORK.

If Contractor fails to correct Work deemed by City not in accordance with the requirements of the Contract Documents, as required by **ARTICLE XII.3**, fails to carry out Work in accordance with the Contract Documents or fails to submit its preliminary schedule(s), bond(s), insurance certificate(s) or any other required submittals, City may issue a written order to Contractor to stop the Work, or any portion thereof, until the cause for such order has been eliminated. The right of City to stop the Work shall not give rise to any duty on the part of City to exercise this right for the benefit of the Contractor or any other person or entity. This right shall be in addition to and not in restriction of City's rights pursuant to **ARTICLE XII.3**. City's issuance of an order to Contractor to stop the Work shall not give rise to any claim by Contractor for additional time, cost or general conditions costs.

II.2.7 CITY'S RIGHT TO CARRY OUT THE WORK.

If Contractor defaults, neglects or fails to carry out the Work in accordance with the Contract Documents and fails, within a three (3) work-day period after receipt of written notice from City, to commence and continue correction of such default, neglect or failure with diligence and promptness, City may, without prejudice to other remedies City may have, correct such deficiencies, neglect or failure. In such case, an appropriate Change Order may be issued deducting from payments then or thereafter due Contractor reflecting the reasonable cost of correcting such deficiencies, neglect or failure of Contractor, including all of City's incurred expenses and compensation for Design Consultant's additional services made necessary by such default, neglect or failure of Contractor. If payments then or thereafter due Contractor are not sufficient to cover such amounts for the Work performed, Contractor shall pay the difference to City.

END OF ARTICLE II

ARTICLE III. CONTRACTOR

III.1 GENERAL.

III.1.1 Contractor shall perform the Work in a good and workmanlike manner, except to the extent the Contract Documents expressly specify a higher degree of finish or workmanship.

III.1.2 Contractor shall not be relieved of its obligations, responsibilities or duties to perform the Work in accordance with the Contract Documents, either by any activities or duties of Design Consultant in Design Consultant's administration of the Contract or by tests, inspections or approvals required or performed by City or any person other than the Contractor.

III.2 REVIEW OF CONTRACT DOCUMENTS AND FIELD CONDITIONS BY CONTRACTOR.

III.2.1 Since the Contract Documents are complementary, before starting each portion of the Work, Contractor carefully shall:

- a. Study and compare the various Drawings and other Contract Documents relative to that portion of the Work and the information furnished by City;
- b. Take field measurements of any existing conditions related to that portion of the Work; and
- c. Observe any conditions at the Site affecting the Work.

Any error, inconsistencies or omissions discovered by Contractor shall be reported promptly to City via a Request for Information in such form as City may require.

- d. The exactness of existing grades, elevations, dimensions or locations given on any Drawings issued by Design Consultant, or the work installed by other contractors, is not guaranteed by City. Contractor shall, therefore, satisfy itself as to the accuracy of all grades, elevations, dimensions and locations.
- e. In all cases of interconnection of its Work with existing conditions or with work performed by others, Contractor shall verify at the site all dimensions relating to such existing or other work. Any errors due to Contractor's failure to so verify all such grades, elevations, dimensions or locations promptly shall be rectified by Contractor without any additional cost to City.

III.2.2 As between City and Contractor, and subject to the provisions of **ARTICLE III.2.4** below, Contractor has no responsibility for the timely delivery, completeness, accuracy and/or sufficiency of the Specifications or Drawings (or any errors, omissions, or ambiguities therein), and is not responsible for any failure of the design of the facilities

or structures as reflected thereon to be suitable, sound or safe. Contractor shall be deemed to have satisfied itself as to the design contained in and reflected by the Specifications and the Drawings. In particular, but without prejudice to the generality of the foregoing, Contractor shall review the Contract Documents to establish:

- a. The information is sufficiently complete to perform the Work; and
- b. There are no obvious or patent ambiguities, inaccuracies or inconsistencies within or between the documents forming the Contract; and
- c. Contractor shall work with the aforementioned Contract Documents so as to perform the Work and of each and every part thereof to ensure the Work and each and every part thereof shall, jointly and severally, be in accordance with the requirements of the Contract Documents and, in particular but without limiting the generality of the foregoing, the Work as a whole and, as appropriate, each and every part thereof, shall comply with the requirements of any performance Specifications.

III.2.3 Any design errors or omissions noted by Contractor during its review promptly shall be reported to City, but it is recognized the Contractor's review is made in Contractor's capacity as a contractor and not as a licensed design professional, unless otherwise specifically provided in the Contract Documents. Contractor is not required to ascertain if Contract Documents are in accordance with applicable laws, statutes, ordinances, building codes, and rules and regulations, but any nonconformity discovered by or made known to Contractor promptly shall be reported both to City and Design Consultant.

III.2.4 If Contractor believes additional cost or time is involved because of clarifications or instructions issued by Design Consultant, in response to the Contractor's Notices or Requests for Information, Contractor shall make Claims as provided in **ARTICLE IV.2.6** and **ARTICLE IV.2.7**. If Contractor fails to perform the obligations of **ARTICLE III.2.1** and **ARTICLE III.2.2** herein, Contractor shall pay such costs and damages to City, to include applicable Liquidated Damages, as would have been avoided if Contractor had performed such obligations. Contractor shall not be liable to City or Design Consultant for damages resulting from errors, inconsistencies or omissions in the Contract Documents or for differences between field measurements or conditions and the Contract Documents, unless Contractor recognized or should have recognized such error, inconsistency, omission or differences and knowingly failed to report it to City and Design Consultant.

III.3 SUPERVISION AND CONSTRUCTION PROCEDURES

III.3.1 Contractor shall supervise, inspect and direct the Work competently and efficiently, exercising the skill and attention of a reasonably prudent Contractor, devoting such attention and applying such skills and expertise as may be necessary to perform the Work in accordance with the Contract Documents. Contractor solely shall be

responsible for the means, methods, techniques, sequences, procedures and coordination of all portions of the Work under the Contract, unless the Contract Documents give other specific instructions concerning these matters. If the Contract Documents give specific instructions concerning construction means, methods and/or techniques, Contractor then shall evaluate the jobsite safety thereof and, except as stated below, shall be fully and solely responsible for the jobsite safety of such means, methods, techniques, sequences or procedures. If, upon its evaluation, Contractor determines such means, methods, techniques, sequences or procedures may not be safe, Contractor shall give timely written notice to City and Design Consultant and Contractor shall not proceed with that portion of the Work without further written instructions from City. Sequencing and procedures shall be coordinated and agreed upon by City, Design Consultant and Contractor.

- III.3.2** Contractor shall be responsible to City for the acts and omissions of Contractor's agents and employees, Subcontractors and their agents and employees and other persons or entities performing portions of the Work for or on behalf of Contractor or any of its Subcontractors.
- III.3.3** Contractor shall be responsible for inspection of portions of Work already performed, to determine which such portion are in proper condition to receive subsequent Work.
- III.3.4** Contractor shall bear responsibility for design and execution of acceptable trenching and shoring procedures, in accordance with Texas Government Code, Section 2166.303 and Texas Health and Safety Code, Subchapter C, Sections 756.021, et seq.
- III.3.5** It is understood and agreed the relationship of Contractor to City shall be of an independent contractor. Nothing contained or inferable in the Contract documents shall be read, deemed or construed to make Contractor the agent, servant or employee of City or create any partnership, joint venture or other association between City and Contractor. Any direction or instruction by City, in respect of the Work, shall relate to the results City desires to obtain from the Work and shall in no way affect Contractor's independent contractor status.
- III.3.6** Contractor shall review Subcontractor(s) written safety programs, procedures and precautions in connection with performance of the Work. However, Contractor's duties shall not relieve any Subcontractor(s) or any other person or entity (e.g. a supplier), including any person or entity with whom Contractor does not have a contractual relationship, of their responsibility or liability relative to compliance with all applicable federal, state and local laws, rules, regulations and ordinances, which shall include the obligation to provide for the safety of their employees, persons, and property and their requirements to maintain a work environment free of recognized hazards. The foregoing are not intended to impose upon Contractor any additional obligations Contractor would not have under any applicable state or federal laws including, but not limited to, any rules, regulations or statutes pertaining to the Occupational Safety and Health Administration.

III.4 LABOR AND MATERIALS.

III.4.1 Unless otherwise provided in the Contract Documents, Contractor shall provide and pay for all labor, materials, equipment, tools, construction equipment and machinery, water, heat, utilities, transportation and other facilities and services necessary for proper execution and completion of the Work, whether temporary or permanent and whether or not incorporated or to be incorporated in the Work.

III.4.2 PREVAILING WAGE RATE AND LABOR STANDARD PROVISIONS.

The Provisions of Chapter 2258 of the Texas Government Code, and the “Wage and Labor Standard Provisions” amended in City of San Antonio Ordinance 2008-11-20-1045, expressly are made a part of this Contract. In accordance therewith, a schedule of the general prevailing rate of per diem wages in this locality for each craft or type of worker needed to perform this Contract shall be obtained by Contractor from the City of San Antonio’s Labor Compliance Office and included in Contractor’s Project bid package, prior to Contractor bidding of the Project and such schedule shall become a part hereof. Contractor shall forfeit, as a penalty to City, sixty dollars (\$60.00) for each laborer, worker or mechanic employed for each calendar day, or portion thereof, in which such laborer, worker or mechanic is paid less than the stipulated prevailing wage rates for any work done under this Contract by the Contractor or any Subcontractor employed on the project. The establishment of prevailing wage rates, pursuant to Chapter 2258 of the Texas Government Code, shall not be construed to relieve Contractor from its obligation under any federal or state law, regarding the wages to be paid to or hours worked by laborers, workers or mechanics, insofar as applicable to the work to be performed hereunder. Contractor, in the execution of this Project, agrees it shall not discriminate in its employment practices against any person because of race, color, creed, sex, or origin. Contractor agrees it shall not engage in employment practices which have the effect of discriminating against employees or prospective employees because of race, color, creed, national origin, sex, age, handicap or political belief or affiliation. This Contract provision shall be included in its entirety in all Subcontractor agreements entered into by the Contractor or any Subcontractor employed on the project.

III.4.3 SUBSTITUTIONS.

- a.** Contractor’s proposed substitutions and alternates may be rejected by City without explanation and shall be considered by City only under one or more of the following conditions:
 - i.** The proposal is required for compliance with interpretation of code requirements or insurance regulations then existing;
 - ii.** Specified products are unavailable through no fault of Contractor; and

- Proposals for substitutions shall be submitted to Design Consultant in sufficient time to allow Design Consultant no less than twenty-one (21) calendar days for review. No substitutions shall be considered or allowed without Contractor's submittal of complete substantiating data and information.

- City of San Antonio- TCI
General Conditions – March 1, 2018

- III.4.4** Contractor shall, at all times, enforce strict discipline and good order among persons working on the Project and shall not employ or continue to employ any unfit person on the Project or any person not skilled in the assigned work. Contractor shall be liable for and responsible to City for all acts and omissions of its employees, all tiers of its Subcontractors, material suppliers, anyone who Contractor may allow to perform any Work on the Project and their respective officers, agents, employees, and Consultants who Contractor may allow to come on the job site, with the exception of City or City's Designee. City, at any time, for any reason or for no reason, may direct Contractor to remove any employee; Subcontractor, material supplier or anyone else from the Project and Contractor promptly shall comply with City's direction. In addition, if Contractor receives written notice from City complaining about any Subcontractor, employee or anyone who is a hindrance to the proper or timely execution of the Work, Contractor shall remedy such complaint without delay to the Project and at no additional cost to City. This provision shall be included in all contracts between Contractor and all Subcontractors of all tiers.
- III.4.5** Contractor recognizes accepts and hereby acknowledges the Project Site is a public facility representing the City of San Antonio. As such, Contractor shall prohibit the possession or use of alcohol, controlled substances, tobacco and any prohibited weapons on the Project Site and shall require appropriate dress of Contractor's forces consistent with the nature of the Work being performed, including the wearing of shirts at all times. Harassment of any kind, including sexual harassment, of employees of Contractor or any Subcontractor, employees or Consultants of City or of any visitor to the Project site, by Contractor, employee(s) of Contractor, a Subcontractor or an employee of Subcontractor strictly is forbidden. Any person, Contractor, employee of Contractor, Subcontractor or employee of Subcontractor who is found to have engaged in such conduct shall be subject to appropriate disciplinary action by Contractor and/or City, including the removal and exclusion of the violating person(s) or employee(s) of Contractor or Subcontractor from the Project Site and, if City so elects, termination from the Project.
- III.4.6** All materials and installed equipment shall be as specified in the Contract Documents and, if not so specified, shall be new and of good quality, except as otherwise provided in the Contract Documents. If required by City or Design Consultant, Contractor shall furnish satisfactory evidence (including reports of required tests) as to the source, kind and quality of materials and equipment installed. Contractor may make substitutions only with the consent of City.
- III.4.7** All materials shall be shipped, stored and handled in a manner which shall protect and ensure their condition at the time of incorporation in the Work. After installation, all materials shall be properly protected against damage to ensure they are in the condition as required by **ARTICLE III.5.1** when the Work is Substantially Completed or City takes over use and occupancy, whichever is earlier.
- III.4.8** Contractor shall procure and furnish to City all guarantees, warranties, spares and maintenance manuals called for by the Specifications or which normally are provided

by a manufacturer. The maintenance manual shall include a catalog for any equipment, materials, supplies or parts used in the inspection, calibration, maintenance or repair of the equipment and items in the catalog shall be readily available for purchase.

III.4.9 During construction of the Work and for four (4) years after final completion or longer if, during the duration of this Contract or during the four (4) years after the final completion of the Work, a dispute between any parties to this Project exists, Contractor shall retain and shall require all Subcontractors to retain for inspection and audit by City all books, accounts, reports, files, time cards, material invoices, payrolls and evidence of all other direct or indirect costs related to the bidding and performance of this Work. Upon request by City, a legible copy or the original of any or all such records shall be produced by Contractor at the administrative office of City. To the extent it requests copies of such documents; City shall reimburse Contractor and its Subcontractors for copying costs. Contractor shall not be required to keep records of or provide access to the makeup of any negotiated and agreed-to lump sums, unit prices or fixed overhead and profit multipliers.

III.5 WARRANTY.

III.5.1 Contractor warrants materials and equipment furnished and installed under the Contract shall be new and of good quality, unless otherwise required or permitted by the Contract Documents, the Work shall be free from defects not inherent in the quality required or permitted and the Work shall conform to the requirements of the Contract Documents. Work not conforming to this warranty and these requirements, including substitutions not properly approved and authorized by City, may be considered defective. Contractor's warranty excludes remedy for damage or defect caused by abuse, modifications not executed by the Contractor, improper or insufficient maintenance, improper operation, normal wear and tear and normal usage, and additional damage or defects caused by City's failure to promptly notify Contractor. If required by City, Contractor shall furnish satisfactory evidence as to the kind and quality of materials and equipment.

III.5.2 A right of action by City for any breach of Contractor's express warranty shall be in addition to, and not in lieu of, any other remedies City may have under this Contract at law or in equity, regarding any defective Work.

III.5.3 The warranty provided shall be in addition to and not in limitation of any other warranty or remedy required by law or by the Contract Documents. Such warranty shall be interpreted to require Contractor, upon written demand by City, to replace defective materials and equipment and re-execute any defective Work disclosed to the Contractor by City within a period of one (1) year after Substantial Completion of the applicable Work or, in the event of a latent defect, within one (1) year after discovery by City.

III.5.4 All warranties shall be assignable by City. Submittal of all warranties and guarantees are required as a prerequisite to the final payment.

- III.5.5** Except when a longer warranty time is specifically called for in the Specifications or is otherwise provided by law or by manufacturer, all warranties shall be at minimum for twelve (12) months and shall be in form and content otherwise reasonably satisfactory to City. City and Contractor acknowledge the Project may involve construction work on more than one (1) building or section of infrastructure of City's. While the overall Project shall have a single date for Substantial Completion of the Work and Final Completion of the Work, each building, section of infrastructure or approved phase of each section of infrastructure may have its own separate and independent date of Substantial Completion or Final Completion.
- III.5.6** If separate dates for Substantial Completion and Final Completion are established and granted by City, at City's sole discretion and as a result of City electing partially to occupy areas prior to the Project's overall date for Substantial Completion, Contractor shall maintain a complete and accurate schedule of the dates of Substantial Completion and, if City accepts partial occupancy of those completed areas, the dates upon which the one (1) year warranty on each building, phase or section of infrastructure granted Substantial Completion shall expire. If separate dates are granted, Contractor agrees to provide notice of the warranty expiration date(s) to City and Design Consultant at least one (1) month prior to the expiration of the one (1) year warranty period on each building, section of infrastructure or each phase of the section of infrastructure which has achieved Substantial Completion.
- III.5.7** Prior to termination of any one (1) year warranty period, Contractor shall accompany City and Design Consultant on re-inspection of the building, section of infrastructure or phase of the section of infrastructure and be responsible for correcting any reasonable additional deficiencies not caused by City or by the use of the building, section of infrastructure or phase of the section of infrastructure observed and/or reported during the re-inspection.
- III.5.8** For extended warranties required by the Contract Documents, City shall notify Contractor of deficiencies and Contractor shall start remedying these defects within seven (7) calendar days of initial notification from City. Contractor shall prosecute the work without interruption until accepted by City and Design Consultant, even though such prosecution may extend beyond the limit of the warranty period. If Contractor fails to provide notice of the expiration of the one (1) year warranty period at least one (1) month prior to the expiration date and conduct the required walk through with City, Contractor's warranty obligations described in **ARTICLE III.5.5** shall continue until such inspection is conducted and any deficiencies found in the inspection is corrected.
- III.5.9** Warranties shall become effective on a date established by City in accordance with the Contract Documents. This date shall be the date of Substantial Completion of the entire Work, unless otherwise provided in any Certificate of Partial Substantial Completion approved by the Parties, except for Work to be completed or corrected after the date of Substantial Completion and prior to final payment and those occurrences addressed in **ARTICLE III.5.4**. Warranties for Work to be completed or corrected after the date of Substantial Completion and prior to Final Completion shall become effective on the

later of the date the Work is completed or corrected and accepted by City and Design Consultant or the date of final completion of the Work.

III.5.10 Neither final payment nor compliance by Contractor with any provision in the Contract Documents shall constitute an acceptance of Work not done in accordance with the Contract Documents or relieve Contractor or its sureties of liability, with respect to any warranties or responsibility for faulty materials and workmanship. Contractor warrants all Work shall conform to the requirements of the Contract Documents.

III.5.11 Contractor agrees to assign to City, at the time of Final Completion of the Work, any and all manufacturer's warranties relating to materials and labor used in the Work and further agrees to perform the Work in such manner so as to preserve any and all such manufacturer's warranties, provided such assignment shall contain a reservation of Contractor's right also to enforce the manufacturer's warranties. As a condition precedent to final payment, Contractor shall prepare a notebook with reference tabs and submit a copy and electronic version in PDF of the notebook to City which shall include a complete set of warranties from Subcontractors, manufacturers or suppliers, as appropriate, and executed by and between Contractor and City, as required under this Contract, with a specified warranty commencement date, as required by the Contract Documents. Copies of the complete set of warranties from Subcontractors, manufacturers and/or suppliers, as appropriate, executed by Contractor as required by the Contract Documents, with and between City and Contractor will be provided to City by Contractor.

III.5.12 When Contractor is constructing a building, the building shall be watertight and leak proof at every point and in every area, except where leaks can be attributed to damage to the building by external forces beyond Contractor's control. Contractor, immediately upon notification by City of water penetration, shall determine the source of water penetration and perform any work necessary to make the building watertight. Contractor also shall repair or replace any damaged material, finishes and/or fixtures damaged as a result of any water penetration, returning the building to original condition. The costs of such determination and repair shall be borne by Contractor only to the extent the leak(s) is/are attributable to faulty workmanship or unauthorized or defective materials.

III.6 TAXES.

Contractor shall not include in the Contract Sum or any modification thereto any amount for sales, use or similar taxes for which City is exempt. Upon request by Contractor, City shall provide Contractor with a tax exemption certificate or other documentation necessary to establish City's exemption from such taxes.

III.7 PERMITS, FEES AND NOTICES.

III.7.1 PERMITS.

Unless otherwise provided in the Contract Documents or by City, as per **ARTICLE II.2.2**, Contractor shall secure all permits, licenses and inspections. City and Design Consultant may assist Contractor, when necessary, in obtaining such permits, licenses and inspections necessary for the proper execution and completion of the work. For federally funded construction projects, when applicable, City shall prepare and submit the necessary paperwork to satisfy Texas Pollutant Discharge Elimination System (hereafter referred to as "TPDES"), regulations of the Texas Commission on Environmental Quality.

III.7.2 Contractor shall comply with and give all notices required by law, ordinance, rule, regulations and lawful orders of public authorities applicable to performance of the Work.

III.7.3 It is not Contractor's responsibility to ascertain the Contract Documents are in accordance with applicable laws, statutes, ordinances, building codes and rules and regulations. However, if Contractor observes portions of the Contract Documents are at variance therewith, Contractor promptly shall notify City and Design Consultant in writing of any variances and all necessary changes shall be accomplished by appropriate modification(s) before Contractor performs any Work affected by such modification(s).

III.7.4 If Contractor performs Work knowing Work is contrary to laws, statutes, ordinances, building codes and rules and regulations, without such notice to and approval from City and Design Consultant, Contractor shall assume sole responsibility for performing such Work and shall bear all costs attributable to correct such Work.

III.7.5 Contractor also shall assist City in obtaining all permits and approvals and, at City's request, pay all fees and expenses, if any, associated with TPDES regulations of the Texas Commission on Environmental Quality, as well as local authorities, if applicable, which require completion of documentation and/or acquisition of a "Land Disturbing Activities Permit" for a Project. Contractor's obligations under this paragraph do not require it to perform engineering services during the pre-construction phase to prepare proper drainage for the Project Site. However, any drainage alterations made by Contractor during the construction process, which require the issuance of a permit, shall be at Contractor's sole cost. It shall be Contractor's responsibility to prepare and submit the permit approval documentation provided by the regulatory agencies prior to beginning any Work.

III.8 ALLOWANCES.

III.8.1 Contractor shall include in the Contract Sum all allowances stated in the Contract Documents. Items covered by allowances shall be supplied for such amounts and by

such persons or entities as City may direct, but Contractor shall not be required to employ persons or entities to whom Contractor has reasonable objection.

III.8.2 Unless otherwise provided in the Contract Documents:

- a.** Allowances shall cover the cost to Contractor of materials and equipment delivered at the site and all required taxes, less applicable trade discounts;
- b.** Contractor's costs for unloading and handling at the site, labor, installation costs, overhead, profit and other expenses, contemplated for stated allowance, shall be included in the allowances;
- c.** Whenever actual costs are more than or less than allowances, the Contract Sum shall be adjusted accordingly by Change Order. The amount of the Change Order shall reflect both the difference between actual costs and the allowances under **ARTICLE III.8.2.a** and all changes in Contractor's costs under **ARTICLE III.8.2.b**.

III.8.3 Materials and equipment under an allowance shall be selected by City within such time as is reasonably specified by Contractor as necessary to avoid any delay in the Work.

III.9. SUPERINTENDENT/KEY PERSONNEL.

III.9.1 At all times during the progress of the Work, Contractor shall assign a competent resident superintendent who is able to communicate fluently in English, along with any necessary assistant(s) who is/are satisfactory to City. Any superintendent designee shall be identified in writing to City promptly after City issues written Notice to Proceed. The superintendent shall represent Contractor at all time and all directions given to the superintendent shall be binding on Contractor. The designated superintendent shall not be replaced without written notice to and the approval of City, which approval shall not be unreasonably withheld, except with good reason (including any termination or disability of the superintendent) or under extraordinary circumstances. The superintendent may not be employed on any other project prior to Final Completion of the Work without the approval of City, which approval shall not be unreasonably withheld.

III.9.2 Contractor shall furnish a list to Design Consultant and City of all Architects, Engineers, Consultants, Sub-Consultants, job-site superintendents, Subcontractors and suppliers involved in the Project construction.

- a.** City, upon the showing of good and reasonable cause, may reject or require removal of any Architect, Engineer, Consultant, Sub-Consultant, job superintendent, employee of the Contractor, Subcontractor or sub-Subcontractor and/or supplier involved in the Project.
- b.** Contractor shall provide an adequate staff for the proper coordination and expedition of the Work. City reserves the right to require Contractor to remove

from the Project any employee(s) City, at its sole discretion, deems incompetent, careless, insubordinate, unnecessary or in violation of any provision in these Contract Documents. This provision is applicable to Subcontractors, sub-Subcontractors and their employees.

- c. City reserves the right to utilize one or more of its employees or Consultants to function in the capacity of City's Inspector, whose primary function shall be daily inspections, checking pay requests or construction timelines and the verification of the storage of supplies and materials.
- d. Contractor shall not change any key personnel or key Subcontractors without the prior written consent of City, which consent shall not be unreasonably withheld. In the event key personnel leaves Contractor's employment, such key personnel's replacement shall be subject to City's reasonable approval.

III.10 CONTRACTOR'S PROJECT SCHEDULES.

III.10.1 PROJECT SCHEDULE METHOD.

Contractor shall create and maintain a Critical Path Method (hereafter referred to as "CPM") Project Schedule, showing the manner of execution of Work which Contractor intends to follow, in order to complete the Project within the allotted time. The Project Schedule shall employ computerized CPM for the planning, scheduling and reporting of Work. Contractor shall create and maintain the Project Schedule using project management scheduling software compatible with City's project management scheduling software. The observance of the requirements is an essential part of the Work to be performed under the Contract.

III.10.2 SCHEDULING PERSONNEL.

Unless otherwise indicated in writing by City, Contractor shall provide an individual, who shall be referred to hereafter as "Scheduler", to create and maintain the Project Schedule. Scheduler shall be proficient in CPM analysis, possess sufficient experience to be able to perform required tasks on the specified software and able to prepare and interpret reports from the software. Scheduler shall be made available for discussion or meetings when requested by City.

III.10.3 PROJECT SCHEDULE SUBMISSION.

- a. Unless indicated otherwise, Contractor shall submit Project Schedule(s) for the Work in relation to the entire Project to City and Design Consultant at least fourteen (14) calendar days prior to the pre-construction conference.
- b. All Project Schedule submittals shall be in the electronic form to include PDF plots of the schedule, a PDF plot defining the Critical Path and two week look-ahead, and include the native compatible scheduling file format. Contractor shall

submit the schedule to City and Design Consultant via electronic mail or electronic format acceptable to City.

- c. This initial schedule shall indicate the dates for starting and completing the various aspects/phases required to complete the Work, including mobilization, procurement, installation, testing, inspection and acceptance of all the Work of the Contract, including any contractually mandated milestone dates. The Project Schedule shall not exceed the time limits set forth in the Contract Documents. Contractor shall organize the Project Schedule and provide adequate detail so the Schedule is capable of measuring and forecasting the effect of delaying events on completed and uncompleted activities.
- d. The Project Schedule shall show the order in which Contractor proposes to carry out the Work in accordance with the final approved phasing plan, if any, and the anticipated start and completion dates of each phase of the Work. The Project Schedule shall be in the form of a time scaled work progress chart, to indicate the percentage of Work scheduled for completion at various critical milestones.
- e. Contractor shall maintain a schedule of Shop Drawings and Sample Submittals and each submitted Shop Drawing and Sample Submittal shall list each required submittal and the expected time(s) for submitting, reviewing and processing such submittal.
- f. City shall review the Project Schedule within fourteen (14) calendar days for compliance with the Specifications and notify Contractor of its acceptability.

III.10.4 PROJECT SCHEDULE SEQUENCING.

The Project Schedule shall show the sequence and interdependence of activities required for complete performance of the Work. Contractor shall be responsible for assuring all Work sequences are logical and show a coordinated plan of Work in accordance with the sequence of work outlined in the Plans. The purpose of City requiring the Project Schedule shall be to:

- a. Ensure adequate planning during the execution and progress of the Work in accordance with the allowable number of calendar days and all milestones;
- b. Assure coordination of the efforts of Contractor, City, utilities and others that may be involved in the Project and those activities are included in the Schedule highlighting coordination points with others;
- c. Assist Contractor and City in monitoring the progress of the Work and evaluating proposed changes to the Contract; and
- d. Assist City in administering the Contract time requirements.

III.10.5 PROJECT SCHEDULE ACTIVITIES.

Contractor shall provide City a legend for all abbreviations used. The activities shall be coded so organized plots of the Project Schedule may be produced. Typical activity coding includes traffic control phase, location and work type. Contractor shall show an estimated production rate per working day for each Work activity. Activity durations shall be based on production rates shown. Each activity on the Project Schedule shall include:

- a.** An activity number utilizing an alphanumeric designation system agreeable to City;
- b.** A concise description of the Work represented by the activity; and
- c.** Activity durations in whole work days, with a maximum of twenty four (24) work days. Durations greater than twenty four (24) work days may be used for non-construction activities (mobilization, submittal preparation, curing, etc.), and other activities mutually agreeable between City and Contractor.

III.10.6 PROJECT SCHEDULE WORK DURATION AND RESOURCES.

- a.** The Project Schedule layout shall be grouped by Project and then by Work Breakdown Structure (hereafter referred to as “WBS”) for organizational purposes.
- b.** The original and remaining Work duration shall be displayed. The grouping band shall, by default, report Work days planned. One additional level of effort activity shall be added to the schedule as a “time calculator” with a seven (7) day calendar without holidays reflected. The calculation of days should be reflected in the appropriate duration columns.
- c.** Pursuant to the definitions in **ARTICLE I.1**, Work shall be scheduled based upon Contractor’s six (6) day work week, utilizing the appropriate calendar assignments and using compatible Project Scheduling software.
- d.** Assign working calendars for the days Contractor plans to work. Contractor shall designate all twelve (12) City holidays as non-working days (holidays). For dates beyond the then-current calendar year, Contractor shall assume City holidays are the same as the current calendar year.
- e.** Seasonal weather conditions shall be considered and included in the Project Schedule for all work influenced by temperature and/or precipitation. Baseline weather conditions shall be incorporated in to the Project Schedule using the table below: When actual inclement weather days do not exceed the cumulative inclement weather days in the table below, there shall not be a basis for a time extension claim.

Table III.10.6.e

January – Two (2) days	February – Two (2) days
March – Three (3) days	April – Two (2) days
May – Four (4) days	June – Three (3) days
July – Three (3) days	August – Two (2) days
September – Four (4) days	October – Three (3) days
November – Two (2) days	December – Two (2) days
Total Annual Weather Days = 30 days	

- f.** The Contractor will take reasonable precautions to prevent loss caused by weather related events, erosion, rising water, or vandalism during the construction period and is the responsibility of the Contractor to rectify such loss or damage to the extent required by City.
- g.** City or Joint-Bid Utilities-responsible delays in activities affecting milestone dates or the Contract completion date, as determined by CPM analysis, shall be considered for a time extension by discretion of City.

III.10.7 PROJECT SCHEDULE - OTHER REQUIREMENTS.

The Project Schedule shall:

- a.** Have all Work coded and organized by WBS. An example of an acceptable WBS shall be provided, upon written request, by City to Contractor;
- b.** Reflect Duration Percent complete as the percent complete type;
- c.** Reflect Fixed Units as the duration type;
- d.** Include submittals with a logical tie to what each drives;
- e.** Add proposed Change Order(s) and those Change Order(s) shall be reflected on the Schedule as proposed Change Order(s). This task shall be linked to the schedule with logical ties and approved by City. Upon approval of a Change Order, a task shall be renamed and shall identify Work performed and Change Order number and resources shall be added to the task;
- f.** Only have constraints in accordance with the Plans;

- g. Include activity milestones for material delivery;
- h. Disallow default progress; and
- i. Include a detailed explanation in the Project narrative, if Work is performed out of sequence.

III.10.8 PROJECT SCHEDULE JOINT REVIEW AND ACCEPTANCE.

- a. The Project Schedule and successive updates or revisions thereof are for Contractor's use in managing the Work. The Project Schedule is for the information of City and to demonstrate Contractor has complied with requirements for planning the Work. City's acceptance of a Schedule, Schedule update(s) or revisions constitutes City's agreement to coordinate its own activities with Contractor's activities, as shown on the schedule.
- b. Within fourteen (14) calendar days of receipt of Contractor's proposed Project Schedule, City shall evaluate the Schedule for compliance with this specification and notify Contractor of its findings. If City requests a revision or justification, Contractor shall provide satisfaction to City within seven (7) calendar days. If Contractor submits a Project Schedule for acceptance, based on a sequence of work not shown in the Plans, Contractor shall notify City in writing of said sequence of work, separate from the Schedule submittal.
- c. City's review and acceptance of Contractor's Project Schedule only is for conformance to the requirements of the Contract Documents. Review and acceptance by City of Contractor's Project Schedule does not relieve Contractor of any of its responsibility for the Project Schedule, Contractor's ability to meet interim milestone dates (if so specified) or meeting the Contract completion date, nor does such review and acceptance expressly or by implication warrant, acknowledge or admit the reasonableness of the logic, durations, manpower or equipment loading of Contractor's Project Schedule. In the event Contractor fails to define any element of Work, activity or logic and City's review does not detect this omission or error, such omission or error, whether or when discovered by Contractor or City, shall be corrected by Contractor at the next monthly schedule update and shall not affect the Project or Contract completion date.
- d. Acceptance of the Project Schedule, or update and/or revision thereto, does not indicate any approval of Contractor's proposed sequences and duration.
- e. Acceptance by City of the Project Schedule or updated Project Schedule which exceeds contractual time does not alleviate Contractor from meeting the contractual completion date.

- f. Acceptance of a Project Schedule update or revision indicating early or late completion does not constitute City's consent to any changes, alter the terms of the Contract, waive either Contractor's responsibility for timely completion, or waive City's right to damages for Contractor's failure to do so.
- g. Contractor's scheduled dates for completion of any activity or of the entire Work do not constitute a change in terms of the Contract. Change Orders are the only method of modifying the completion date(s) and Contract time.
- h. Submittal of a schedule, schedule revision or schedule update constitutes Contractor's representation to City, as of the date of the submittal, of the accurate depiction of all progress to date and Contractor shall follow the schedule as submitted in performing the Work.

III.10.9 PROJECT SCHEDULE UPDATES AND REVISIONS.

- a. The Project Schedule shall be updated monthly, at a minimum, to reflect progress to date and current plans for completing the Work. A paper and an electronic copy of the update shall be submitted to City and Design Consultant as directed. City has no duty to make progress payments to Contractor unless Contractor's payment application accompanied by the updated Project Schedule. The anticipated date of Substantial Completion shall show all extensions of time granted through Change Order(s) as of the date of the update.
- b. The Project Schedule update shall be submitted no later than the date the pay application is submitted.
- c. Contractor shall meet with City each month, at a scheduled Project Schedule update meeting, to review actual progress made through the data date of the schedule update, as determined by City. The review of progress shall include dates of activities actually started and/or completed, the percentage of Work completed, the remaining duration of each activity started and/or completed and the amount of Work still to complete, with an analysis of the relationship between the remaining duration of the activity and the quantity of material to install over that given period of time with a citation of past productivity.
- d. The monthly Schedule Update shall include a progress narrative, explaining the Project's progress, identifying all progress made out of sequence, defining the Critical Path, identification of any potential delays, and other relevant data. A Project Schedule Narrative template shall be required for the narrative. Upon request, City shall supply said template to Contractor.
- e. Each Schedule shall segregate the Work into a sufficient number of activities to facilitate the efficient use of critical path method scheduling by Contractor, City and Design Consultant. The Project Schedule layout shall be grouped first by Project then by WBS. The layout shall include the following columns:

- i.** Activity ID
 - ii.** Activity Description
 - iii.** Original Durations
 - iv.** Remaining Durations
 - Early Start and Early Finish Dates
 - Late Start and Late Finish Date
 - Total Float
 - Performance Percent Complete
 - Display logic and target bars in the Gantt bar chart view
- f.** Each schedule shall include activities representing manufacturing, fabrication or ordering lead time for materials, equipment or other items for which Design Consultant is required to review submittals, shop drawings, product data or samples.
- g.** Each schedule, other than the initial schedule, shall:
 - i.** Indicate the activities, or portions thereof, which have been completed;
 - ii.** Reflect the actual time for completion of such activities; and
 - iii.** Reflect any changes to the sequence or planned duration of all activities
- h.** If any updated schedule exceeds the time limits set forth in the Contract Documents for Substantial Completion of the Work, Contractor shall include, along with its updated schedule, a statement of the reasons for the anticipated delay in achieving Substantial Completion of the Work and Contractor's planned course of action for completing the Work within the time limits set forth in the Contract Documents. If Contractor asserts the failure of City or Design Consultant to provide requested and required information to Contractor as the reason for anticipated delay in completion, Contractor also shall specify what information has been requested and is required from City or Design Consultant.
- i.** Neither City nor Contractor shall have exclusive ownership of float time in the schedule and all float time shall inure to the benefit of the Project.

- j.** Submission of any schedule under this Contract constitutes a representation by Contractor, as of the date of the submittal,:
 - i.** The schedule represents the sequence in which Contractor intends to prosecute the remaining Work;
 - ii.** The schedule represents the actual sequence and duration used to prosecute the completed Work;
 - iii.** To the best of its knowledge and belief, Contractor is able to complete the remaining Work in the sequence and time indicated; and
 - iv.** Contractor intends to complete the remaining work in the sequence and time indicated.
 - v.** If Contractor desires to make major changes in the Project Schedule, Contractor shall notify City in writing and submit the proposed schedule revision. The written notification shall include the reason for the proposed revision, what the revision is composed of and how the revision was incorporated into the schedule. Major changes are hereby defined as those affecting compliance with the contract requirements and/or those that change the Project's critical path. All other changes may be accomplished through the monthly updating process without written notification.

III.10.10 COMPLETION OF WORK.

- a.** Contractor is accountable for substantially completing the Work in the Contract Time or as otherwise amended by Change Order.
- b.** If, in the sole judgment of City, the Schedule update reflects Work is behind schedule and the rate of performance of Work is inadequate to regain scheduled progress to insure Contractor achieving any Project Milestones (including, but not limited to, Substantial Completion) in accordance with the Project Schedule, City may, at its sole option, give written notice to Contractor and direct Contractor, at Contractor's sole expense, to propose and adopt a plan to accelerate the Work so the Work conforms to the Project Schedule and Project Milestones previously agreed upon. Contractor may, but is not limited to, propose:
 - i.** Increasing Project work forces;
 - ii.** Increasing Project equipment or tools;
 - iii.** Increasing the hours of work or number of shifts per day;
 - iv.** Expediting the delivery of Project materials;

- v. Changing, with the approval of City, the schedule logic and Work sequences; or
- vi. Taking some other action as Contractor may proposes, if acceptable to City
- c. Within ten (10) calendar days after such notice from City, Contractor shall notify City in writing of the specific measures taken and/or planned to be taken to increase the rate of progress of Work on the Project. Contractor shall include an estimate as to the date of scheduled full progress recovery and an updated Project Schedule, illustrating Contractor's plan for achieving timely completion of the Project Milestone's and the Project's Substantial Completion.
- d. Should City deem Contractor's plan of action inadequate to achieve the desired acceleration to bring the Work back on the Project Schedule and achieve Substantial Completion on time, City shall have the right to order Contractor, at Contractor's sole expense, to take any corrective measures City deems necessary to expedite the progress of Work including, without limitations:
 - i. Increasing work forces and hours, to include Contractor working additional shifts of overtime;
 - ii. Supplying additional manpower, equipment and facilities;
 - iii. Re-sequencing the Work;
 - iv. Expediting the fabrication and supply of materials; and/or
 - v. Other similar measures City may direct (hereafter **(1) – (5)** above collectively referred to as "Extraordinary Measures").

Such Extraordinary Measures City directs shall continue until the progress of the Work complies with the Milestone required by the Contract Documents.

- e. City's right to require Extraordinary Measures solely is for the purpose of ensuring Project Milestones and Substantial Completion of the Work is achieved within the Contract Time. Contractor shall not be entitled to an adjustment in the Contract Sum in connection with Extraordinary Measures required by City under or pursuant to this **ARTICLE III.10**, except as may be provided under the provisions of **ARTICLE IV.2.11**.
- f. City may exercise the rights furnished pursuant to **ARTICLE III.10** as frequently as City deems necessary to ensure Contractor's performance of the Work is in compliance with any milestone date or completion date(s) set forth in the Contract Documents.

- g. If reasonably required by City, Contractor also shall prepare and furnish Project cash flow projections, manning data for critical activities and schedules for the purchase and delivery of all critical equipment and material, together with periodic updating thereof.
- h. Contractor shall recommend to City and Design Consultant a schedule for procurement of long-lead time items, which shall constitute part of the Work as required meeting the Project Schedule.

III.10.11 PROJECT SCHEDULE TIME IMPACT ANALYSIS.

- a. Contractor shall notify City through a Time Impact Analysis when an event giving rise to a claim has been resolved which may justify an extension of Contract time or adjustment of milestone dates. Said notice shall be made in accordance with **ARTICLE IV.2.2**. Future consideration of that statement shall not be permitted and Contractor forfeits its right to subsequently request a time extension or time suspension, unless the circumstances prove Contractor could not reasonably have knowledge of the impact.
- b. When changes are initiated or impacts are experienced, Contractor shall submit to City a written Time Impact Analysis describing the influence of each change or impact. A **“TIME IMPACT ANALYSIS”** is an evaluation of the effects of changes in the construction sequence, contract, Plans or site conditions on Contractor's plan for constructing the Project, as represented by the schedule. The purpose of the Time Impact Analysis is to determine if the overall Project has been delayed and, if necessary, to provide Contractor and City a basis for making adjustments to the Contract.
- c. A **TIME IMPACT ANALYSIS** shall consist of one or all of the steps listed below:

 - STEP 1** Establish the status of the Project before the impact using the most recent Project Schedule Update prior to the impact occurrence.
 - STEP 2** If requested by City; predict the effect of the impact on the most recent Project Schedule Update prior to the impact occurrence. This requires estimating the duration of the impact and inserting the impact into the schedule update. Any other changes made to the schedule including modifications to the calendars or constraints shall be noted.
 - STEP 3** Track the effects of the impact on the schedule during its occurrence. Note any changes in sequencing and mitigation efforts.
 - STEP 4** Compare the status of the work prior to the impact (**STEP 1**) to the prediction of the effect of the impact if applicable (**STEP 2**), and to the status of the work during and after the effects of the impact are over (**STEP 3**). Note: if an impact causes a lack of access to a portion of the

Project, the effects of the impact may extend to include a reasonable period for remobilization.

- d. The **TIME IMPACT ANALYSIS** shall be electronically submitted to City. If the Project Schedule is revised after the submittal of a **TIME IMPACT ANALYSIS** but prior to its approval, Contractor promptly shall indicate in writing to City the need for any modification to its **TIME IMPACT ANALYSIS**. One (1) copy of each **TIME IMPACT ANALYSIS** shall be submitted within fourteen (14) calendar days after the completion of an impact. City may require **STEP 1** and **STEP 2** in the **TIME IMPACT ANALYSIS** to be submitted at the commencement of the impact, if needed to make a decision regarding the suspension of Contract time. Approval or rejection of each **TIME IMPACT ANALYSIS** by City shall be made within fourteen (14) calendar days after receipt, unless subsequent meetings and negotiations are necessary.

III.11 DOCUMENTS AND SAMPLES AT THE SITE.

III.11.1 Contractor shall maintain, on Site and for City's use, one record copy of the Drawings, Specifications, Addenda, Change Orders and other Amendments, in good order and currently marked, to record field changes and selections made during construction, along with one record copy of approved Shop Drawings, Product Data, Samples and similar required submittals. These record copies also shall be available to Design Consultant and shall be delivered to Design Consultant for submittal to City upon completion of the Work.

III.11.2 Contractor shall at all times maintain job records including, but not limited to, invoices, payment records, payroll records, daily reports, logs, diaries and job meeting minutes applicable to the Project. Contractor shall make such reports and records available for inspection by City, Design Consultant and/or their respective agents, during normal business hours if requested by City.

III.12 SHOP DRAWINGS, PRODUCT DATA AND SAMPLES.

III.12.1 Shop Drawings, Product Data, Samples and similar submittals are not Contract Documents. The purpose of their submittals is to demonstrate, for those portions of the Work for which submittals are required by the Contract Documents, the way by which Contractor proposes to conform to the information given and the design concept expressed in the Contract Documents. Review by Design Consultant is subject to the limitations of **ARTICLE IV.1.8**. Informational submittals, upon which Design Consultant is not expected to take responsive action, may be so identified in the Contract Documents. Submittals which are not required by the Contract Documents may be returned by the Design Consultant without action.

III.12.2 Contractor shall review for compliance with the Contract Documents, approve and submit to Design Consultant Shop Drawings, Product Data, Samples and similar submittals required by the Contract Documents with reasonable promptness and in such

sequence as to cause no delay in the Work or in the activities of City or of separate contractors. Submittals which are not marked as reviewed for compliance with the Contract Documents and approved by Contractor may be returned by Design Consultant without action.

III.12.3 By approving and submitting Shop Drawings, Product Data, Samples and similar submittals, Contractor represents it has determined and verified materials, field measurements and filed construction criteria related thereto, or shall do so, and has checked and coordinated the information contained within such submittals with the requirements of the Work and of the Contract Documents.

III.12.4 Contractor shall perform no portion of the Work for which the Contract Documents require submittal and review of Shop Drawings, Product Data, Samples or similar submittals until the respective submittal and review has been approved by Design Consultant. Design Consultant shall review and return such submittals within ten (10) calendar days or within a reasonable period so as to not delay the project.

III.12.5 The Work shall be in accordance with approved submittals, except Contractor shall not be relieved of responsibility for deviations from requirements of the Contract Documents by Design Consultant's approval of Shop Drawings, Product Data, Samples or similar submittals unless Contractor specifically has informed Design Consultant in writing of such deviation at the time of submittal and:

- a. Design Consultant has given written approval in the specific deviation as a minor change in the Work; or
- b. A Change Order or Field Work Directive has been issued the deviation. Contractor shall not be relieved of responsibility for errors or omissions in Shop Drawings, Product Data, Samples or similar submittals by Design
- c. Consultant's approval thereof.

III.12.6 Contractor shall direct specific attention, in writing or on resubmitted Shop Drawings, Product Data, Samples or similar submittals, to revisions other than those requested by Design Consultant on previous submittals. In the absence of such written notice, Design Consultant's approval of a resubmission shall not apply to such revisions.

III.12.7 Contractor shall not be required to provide professional services which constitute the practice of architecture or engineering unless such services specifically are required by the Contract Documents for a portion of the Work or unless Contractor needs to provide such services in order to carry out Contractor's responsibilities for construction means, methods, techniques, sequences and procedures. Contractor shall not be required to provide professional services in violation of applicable law. If professional design services or certifications by a design professional related to systems, materials or equipment specifically are required of Contractor by the Contract Documents, City and Design Consultant shall specify all performance and design criteria such services must

satisfy. Contractor shall cause such services or certifications to be provided by a properly Texas-licensed design professional, whose signature and seal shall appear on all drawings, calculations, Specifications, certifications, Shop Drawings and other submittals prepared by such professional. Shop Drawings and other submittals related to the Work designed or certified by such professional, if prepared by others, shall bear such professional's written approval when submitted to Design Consultant. City and Design Consultant shall be entitled to rely upon the adequacy, accuracy and completeness of the services, certifications or approvals performed by such design professionals, provided City and Design Consultant have specified to Contractor all performance and design criteria such identified services must satisfy. Design Consultant shall review, approve or take other appropriate action on submittals only for the limited purpose of checking of conformance with information given and the design concept expressed in the Contract Documents. Contractor shall not be responsible for the adequacy of the performance or design criteria required by the Contract Documents.

III.13 USE OF SITE.

III.13.1 Contractor shall confine construction equipment, the storage of materials and equipment and the operations of workers to areas permitted by law, ordinances, permits or the requirements of the Contract Documents and shall not unreasonably encumber the premises with construction equipment or other materials or equipment.

III.13.2 Contractor shall not load nor permit any part of any structure to be loaded in any manner that shall endanger the structure, nor shall Contractor subject any part of the Work or adjacent property to stresses or pressures that shall endanger it.

III.13.3 Contractor shall abide by all applicable rules and regulations of City with respect to conduct, including smoking, parking of vehicles, security regulations and entry into adjacent facilities owned by City.

III.13.4 Contractor shall provide access to residents and businesses affected by the construction of this Project to the greatest extent possible, including providing temporary base and asphalt as needed.

III.13.5 Contractor shall erect and maintain on Site a Project Bulletin Board, accessible to all Contractor and Subcontractor employees, upon which Contractor shall post and maintain, throughout the Project's duration, all employment and safety information required by law. Contractor further shall post complete Payment and Performance Bond information on the Project Bulletin Board, listing Contractor's bonding and insurance agencies/providers, to include agency contact names, address and telephone numbers.

III.13.6 As applicable, City shall have appropriate Temporary Bench Marks (hereafter referred to as "TBM") and a baseline (for both *horizontal* and *vertical projects*, as applicable) established. As of the date of the Notice To Proceed, it is Contractor's responsibility to protect, preserve and reestablish (if required) the TBM and/or baseline. Construction

staking and tolerances shall be in accordance with the “Manual of Practice for Land Surveying in the State of Texas Category 5”.

III.13.7 As applicable, Contractor shall layout its work from an established baseline and TBM indicated on the drawings and shall be responsible for all measurements in connection with the layout. Contractor shall furnish, at its own expense, all stakes, templates, platforms, equipment, tools, materials and labor required to layout any part of the work. Contractor shall provide cut sheets to City’s inspector at minimum seven (7) calendar days prior to construction of street and drainage work. Contractor shall establish the necessary offsets, hubs and guards marked showing control designation and offsets for San Antonio Water System (SAWS) Work, if present. Contractor shall provide cut sheets for improvements where Sewer profiles are provided for various phases of the project and cut sheets for Water profiles, if applicable. Contractor shall provide staking and preparation of cut sheets after receiving notice to proceed from City. If present, Contractor shall provide SAWS with cut sheets at minimum (7) calendar days prior to commence of SAWS work. Contractor shall be responsible for maintaining and preserving a baseline and TBM indicated on the drawings for duration of construction. If such marks are destroyed, Contractor shall replace them at its own expense. At the end of construction of the Project, Contractor shall provide City a grade certificate prepared by a Registered Professional Land Surveyor. This certificate shall state the infrastructure is constructed in accordance to the construction documents or as approved by City and the Engineer of Record, which is noted on the record plan set.

III.14 CUTTING AND PATCHING.

III.14.1 Contractor shall be responsible for all cutting, fitting or patching required to complete the Work or to make its parts fit together properly.

III.14.2 Contractor shall not damage or endanger a portion of the Work or a fully or partially completed construction by either City or separate contractors by cutting, patching or otherwise altering such construction, or by excavation. Contractor shall not cut or otherwise alter such construction by City or a separate contractor except with written consent of City and, if City so designates, of such separate contractor and said consent shall not be unreasonably withheld. Contractor unreasonably shall not withhold from City or City’s separate contractor Contractor’s consent to cutting or otherwise altering the Work.

III.14.3 Any part of the Work damaged by Contractor, either during installation or prior to Substantial Completion of the Work (or such earlier date established in **ARTICLE IX.9**, shall be repaired by Contractor so as to be equal in quality, appearance, serviceability and other respects to an undamaged item or part of the Work. Where this repair cannot fully be accomplished, a damaged item or part shall be replaced by Contractor.

III.15 CLEANING UP.

III.15.1 During the progress of the Work, Contractor shall keep the Project Site and surrounding area including, but not limited to, creeks, drainage channels, easements and private property free from accumulations of waste materials, rubbish and other debris resulting from the Work. As applicable, Contractor shall clean, sweep, mop, brush and polish, as appropriate, the interior of the improvements and/or renovated areas including, but not limited to, any floors, carpeting, ducts, fixtures and ventilation units operated during construction, and shall clean exterior gutters, drainage, walkways, driveways and roofs of debris. If Contractor fails to clean up as provided in the Contract Documents, City may elect to do so and all costs incurred by City shall be paid by Contractor.

III.15.2 Prior to Substantial Completion of the Work, Contractor shall remove all waste materials, rubbish and debris from and about the premises, as well as all tools, appliances, construction equipment and machinery and surplus materials, and shall leave the Project Site clean and ready for occupancy by City. As applicable, Contractor shall clean, sweep, mop, brush and polish, to City's satisfaction, the interior of the improvements and/or renovated areas including, but not limited to, any floors, carpeting, ducts, fixtures and ventilation units operated during construction, and shall clean exterior gutters, drainage, walkways, driveways and roofs of debris. Contractor shall restore to their original condition those portions of the Site not designated for alteration by the Contract Documents. If Contractor fails to clean up the premises as provided in the Contract Documents, City may elect to do so and all costs incurred by City shall be paid by Contractor.

III.16 ACCESS TO WORK.

Contractor shall provide City and Design Consultant access to Work in preparation and in progress, wherever located.

III.17 PATENT FEES AND ROYALTIES.

Contractor shall pay all license fees and royalties and assume all costs incident to the use of the performance of the Work or the incorporation in the Work of any invention, design, process, product or device which is the subject of patent rights or copyrights held by others. If a particular invention, design, process, product or device is specified in the Contract Documents for use in the performance of the Work and if to the actual knowledge of City its use is subject to patent rights or copyrights calling for the payment of any license fee or royalty to others, the existence of such rights shall be disclosed by City in the Contract Documents.

III.18 INDEMNITY PROVISIONS.

III.18.1 Contractor covenants and agrees to FULLY INDEMNIFY, DEFEND and HOLD HARMLESS, City and its elected officials, employees, officers, directors, volunteers and representatives of City, individually and collectively, from and against any and all costs, claims (including third-party claims), liens, damages, losses, expenses, fees, fines,

penalties, proceedings, actions, demands, causes of action, liability and suits of any kind and nature, including but not limited to, personal or bodily injury, death and property damage, made upon City directly or indirectly arising out of, resulting from or related to Contractor's activities under this Contract, including any acts or omissions of Contractor, any agent, officer, director, representative, employee, consultant or Subcontractor of Contractor and Contractor's and its Subcontractor's respective officers, agents employees, directors and representatives while in the exercise of the rights or performance of the duties under this Contract. The indemnity provided for in this paragraph shall not apply to any liability resulting from the negligence of City, its officers or its employees in instances where such negligence causes personal injury, death, or property damage. **IN THE EVENT CONTRACTOR AND CITY ARE FOUND JOINTLY LIABLE BY A COURT OF COMPETENT JURISDICTION, LIABILITY SHALL BE APPORTIONED COMPARATIVELY IN ACCORDANCE WITH THE LAWS FOR THE STATE OF TEXAS, WITHOUT, HOWEVER, WAIVING ANY GOVERNMENTAL IMMUNITY AVAILABLE TO CITY UNDER TEXAS LAW AND WITHOUT WAIVING ANY DEFENSES OF THE PARTIES UNDER TEXAS LAW.**

III.18.2 The provisions of this Indemnity solely are for the benefit of the Parties hereto and not intended to create or grant any rights, contractual or otherwise, to any other person or entity. Contractor shall advise City in writing within twenty four (24) hours of any claim or demand against City or Contractor known to Contractor related to or arising out of Contractor's activities under this Contract and shall see to the investigation and defense of such claim or demand at Contractor's sole cost. City shall have the right, at its option and at its own expense, to participate in such defense without relieving Contractor of any of its obligations under this **ARTICLE III.10.18.**

III.18.3 INTELLECTUAL PROPERTY INDEMNIFICATION.

Contractor shall protect, indemnify, and defend and/or handle at its own cost and expense any claim or action against City, its elected officials, employees, officers, directors, volunteers and representatives of City, individually or collectively, for infringement of any United States Patent, copyright or similar property right including, but not limited to, misappropriation of trade secrets and any infringement by Contractor and its employee or its Subcontractors and their agents, servants and employees, based on any deliverable or any other materials furnished hereunder by Contractor and used by either City or Contractor within the scope of this Contract (unless said infringement results directly from Contractor's compliance with City's written standards or Specifications). Contractor does not warrant against infringement by reason of City's or Design Consultant's design of articles or their use in combination with other materials or in the operation of any process. Contractor shall have the sole right to conduct the defense of any such claim or action and all negotiations for its settlement or compromise, unless otherwise mutually agreed upon, expressed in writing and signed by the Parties hereto. Contractor agrees to consult with City's City Attorney during such defense or negotiations and make good faith efforts to avoid any position adverse to the interest of City. City shall make available to Contractor any deliverables and/or works made for hire by Contractor

necessary to the defense of Contractor against any claim of infringement for the duration of Contractor's legal defense.

III.18.4 If such infringement claim or action has occurred or, in Contractor's judgment, is likely to occur, City shall allow Contractor, at Contractor's option and expense, (unless such infringement results directly from Contractor's compliance with City's written standards or Specifications or by reason of City's or Design Consultants' design of articles or their use in combination with other materials or in the operation of any process for which City shall be liable) to elect to:

- a. Procure for City the right to continue using said deliverable and/or materials;
- b. Modify such deliverable and/or materials to become noninfringing (provided such modification does not adversely affect City's intended use of the deliverable and/or materials as contemplated hereunder);
- c. Replace said deliverable and/or materials with an equally suitable, compatible and functionally equivalent non-infringing deliverable and/or materials at no additional charge to City; or
- d. If none of the foregoing alternatives is reasonably available to Contractor, upon written request, City shall return the deliverable and/or materials in question to Contractor and Contractor shall refund all monies paid by City, with respect to such deliverable and/or materials, and accept return of same. If any such cure provided for in this **ARTICLE III.10.18** shall fail to satisfy the third-party claimant, these actions shall not relieve Contractor from its defense and indemnity obligations set forth in this **ARTICLE III.10.18**.

III.18.5 The Indemnification obligations under this **ARTICLE III.10.18** shall not be limited in any way by the limits of any insurance coverage or any limitation on the amount or type of damages, compensation or benefits payable by, for or to Contractor or any Subcontractor, supplier or any other individual or entity under any insurance policy, workers' compensation acts, disability benefit acts or other employee benefits acts.

III.18.6 WORKER SAFETY.

The Indemnification hereunder shall include, without limiting the generality of the foregoing, liability which could arise to City, its agents, Consultants and/or representatives or Design Consultant pursuant to State statutes for the safety of workers and, in addition, all Federal statutes and rules existing there under for protection, occupational safety and health to workers. It is agreed the primary obligation of Contractor is to comply with these statutes in the performance by Contractor of the Work and the obligations of City, its agents, Consultants and representatives under said statutes are secondary to that of Contractor.

III.18.7 DEFENSE COUNSEL.

City shall have the right to approve defense counsel, of which approval shall not be unreasonably withheld, to be retained by Contractor in fulfilling its obligation hereunder to defend and indemnify City, unless such right is expressly waived by City in writing. Contractor shall retain City-approved defense counsel within ten (10) calendar days of City's written notice City is invoking its right to Indemnification under this Contract. If Contractor fails to retain counsel within such time period, City shall have the right to retain defense counsel on its own behalf and Contractor shall be liable for all costs incurred by City. City also shall have the right, at its option, to be represented by advisory counsel of its own selection and at its own expense, without waiving the foregoing.

III.19 REPRESENTATIONS AND WARRANTIES.

Contractor represents and warrants the following to City (in addition to the other representations and warranties contained in the Contract Documents), as an inducement to City to execute this Contract, which representations and warranties shall survive the execution and delivery of the Contract and the Final Completion of the Work, Contractor:

III.19.1 is financially solvent, able to pay its debts as they mature and possessed of sufficient working capital to complete the Work and perform its obligations under the Contract Documents;

III.19.2 is able to furnish the plant, tools, materials, supplies, equipment and labor required to complete the Work and perform its obligations hereunder and has sufficient experience and competence to do so;

III.19.3 is authorized to do business in the State of Texas and properly is licensed by all necessary governmental, public and quasi-public authorities having jurisdiction over it, the Work and the site of the Project;

III.19.4 is acting within its duly authorized powers to execute this Contract and execute the performance and obligations thereof; and

III.19.5 had directed its duly authorized representative(s) to visit the Site of the Work, familiarize itself with the local conditions under which the Work is to be performed and correlated its observations with the requirements of the Contract Documents.

III.20 BUSINESS STANDARDS.

Contractor, in performing its obligations under this Contract, shall establish and maintain appropriate business standards, procedures and controls, including those necessary to avoid any real or apparent impropriety or adverse impact on the interest of City or affiliates. Contractor shall review with City, at a reasonable frequency during the performance of the Work hereunder, such business standards and procedures including, without limitation, those related to the

activities of Contractor's employees, Subcontractors and agents in their relations with City's employees, Consultants, agents, representatives, vendors, Subcontractors, other third parties and those relating to the placement and administration of purchase orders and subcontracts.

END OF ARTICLE III

ARTICLE IV. ADMINISTRATION OF THE CONTRACT

IV.1 ROLES IN ADMINISTRATION OF THE CONTRACT.

IV.1.1 City and Design Consultant shall provide administration of the Contract, as described in the Contract Documents, and Design Consultant shall be City's representative:

- a.** During construction;
- b.** Until final payment is due; and
- c.** With City's concurrence, from time to time during the one- year period for correction of Work described in **ARTICLE XII**.

Design Consultant only shall have authority to act on behalf of City to the extent provided in the Contract Documents, unless otherwise modified in writing by City in accordance with other provisions of the Contract Documents.

IV.1.2 City's instruction to Contractor may be issued through Design Consultant and City reserves the right to issue instructions directly to Contractor or through other designated City representatives. Contractor understands City may modify the authority of such Design Consultant as provided in the terms of its contractual relationship with Design Consultant, and City shall, in such event, be vested with powers formerly exercised by such Design Consultant, provided written notice of such modification immediately shall be served on Contractor. Nothing shall authorize independent agreements between Contractor and Design Consultant, nor shall Design Consultant be deemed to have a legal relationship with Contractor.

IV.1.3 Neither Design Consultant nor City shall have control over, charge of nor be responsible for the construction means, methods or techniques, or for the safety precautions, quality control program and other programs in connection with the Work, since these solely are Contractor's rights and responsibilities under the Contract Documents. Sequencing and procedures shall be coordinated and agreed upon by City, Design Consultant and Contractor and shall remain the responsibility of Contractor for implementation.

IV.1.4 Design Consultant shall not be responsible for Contractor's failure to perform the Work in accordance with the requirements of the Contract Documents. Design Consultant shall not have control over, charge of and shall not be responsible for acts or omissions of Contractor, Subcontractor, their respective agents, employees or any other persons or entities performing portions of the Work.

IV.1.5 City and Contractor shall endeavor to communicate with each other directly, through Design Consultant and/or through the ODR about matters arising out of or relating to the Contract. Communications by and with Design Consultant's Consultants shall be

through Design Consultant. Communications by City and Design Consultant with Contractor's employees Subcontractors and material suppliers shall be through Contractor. All communications by and with City's separate contractors shall be through City.

IV.1.6 Design Consultant shall review and approve or take other appropriate action upon Contractor's submittals such as Shop Drawings, Product Data and Samples, but only for the limited purpose of checking for conformance with information given and the design concept expressed in the Contract Documents. Design Consultant shall perform these reviews in a timely fashion so as to not delay the Work. Design Consultant promptly shall respond to submittals such as Shop Drawings, Product Data and Samples pursuant to the procedures set forth in the Project Specifications. Review of such submittals is not conducted for the purpose of determining the accuracy and completeness of equipment or systems, all of which remain the responsibility of Contractor as required by the Contract Documents. Design Consultant's review of Contractor's submittals shall not relieve the Contractor of the obligations under **ARTICLE(S) III.3, III.5 and III.12**. Design Consultant's review shall not constitute approval of safety precautions or, unless otherwise specifically stated by Design Consultant, any construction means, methods, techniques, sequences or procedures. Design Consultant's approval of a specific item shall not indicate approval of an assembly of which the item is a component.

IV.1.7 Upon written request of City or Contractor, Design Consultant shall issue its interpretation of the requirements of the Plans and Specifications. Design Consultant's response to such requests shall be made in writing within a time limit agreed upon or otherwise with reasonable promptness. If no agreement is made concerning the time within which interpretations required of Design Consultant shall be furnished in compliance with this **ARTICLE IV.1**, then no delay shall be recognized on account of any failure by Design Consultant to furnish such interpretations except for actual substantiated delays, for which Contractor is not responsible, occurring more than fifteen (15) calendar days after written request is made for the interpretations.

IV.1.8 Interpretations and decisions of Design Consultant shall be consistent with the intent of and reasonably inferable from the Contract Documents and shall be in writing or in the form of drawings.

IV.1.9 Design Consultant's decisions on matters relating to aesthetic effect shall be final if consistent with the intent expressed in the Contract Documents and not expressly overruled in writing by City.

IV.2 CLAIMS AND DISPUTES.

IV2.1 Except as contemplated by **ARTICLE VIII.2**, every Claim of Contractor, whether for additional compensation, additional time or other relief including, but not limited to, claims arising from concealed conditions, shall be signed and sworn to by an authorized corporate officer (if not a corporation, then an official of the company authorized to

bind Contractor by his/her signature) of Contractor, verifying the truth and accuracy of the Claim. The responsibility to substantiate a Claim shall rest with the Party making the Claim.

IV.2.2 TIME LIMIT ON CLAIMS NOTIFICATIONS AND SUBMITTALS.

Except for those Claims resulting from unusually severe weather, as addressed in herein, Contractor Claim notifications must be submitted within seven (7) calendar days after occurrence of the event giving rise to such Claim. Claim notifications by Contractor must be submitted by written notice to City. Claims by City must be submitted by written notice to Contractor. Failure by Contractor to submit written Claim notification within the required time limit shall constitute a waiver of such Claim. The complete Claim submittal must be submitted to the City fourteen (14) calendar days after the resolution of the claimed impact to the work. Failure by Contractor to submit the complete Claim submittal within the required time limit shall constitute a waiver of such Claim.

IV.2.3 CONTINUING CONTRACT PERFORMANCE.

Pending final resolution of a Claim, except as otherwise agreed in writing or as provided in **ARTICLE IV.4.1, ARTICLE IX.7 and ARTICLE XIV**, Contractor shall proceed diligently with performance of the Contract and City shall continue to make payments in accordance with the Contract Documents.

IV.2.4 CLAIMS FOR CONCEALED OR UNKNOWN CONDITIONS.

If conditions are encountered at the Site which either are subsurface or are otherwise concealed physical conditions which were not known to Contractor and which differ materially from those indicated in the Contract Documents or in the reports of investigations and tests of subsurface and latent physical conditions provided by City to Contractor prior to the preparation by Contractor of its Bid, as referred to above, or are unknown physical conditions of an unusual nature, which differ materially from those ordinarily found to exist and generally recognized as inherent in construction activities of the character provided for in the Contract Documents in the general vicinity of the Project site, then Contractor promptly shall notify City and Design Consultant of such conditions before conditions are disturbed, and in no event more than three (3) workdays after first observation of the conditions. Upon notification by Contractor, Design Consultant promptly shall investigate such conditions and report its findings to City. If City and Contractor cannot agree on an adjustment to the Contract Sum or Contract Time, the adjustment shall be subject to dispute resolution pursuant to **ARTICLE IV.4.**

IV.2.5 CLAIMS FOR ADDITIONAL COST.

If Contractor wishes to make a Claim for an increase in the Contract Sum, written notice as provided in this **ARTICLE IV.2.5** shall be given and accepted by City before

proceeding to execute the Work, provided prior notice is not required for Claims relating to an emergency endangering life or property. Contractor shall file a Claim in accordance with this **ARTICLE IV.2.5** if Contractor believes additional cost is involved for reasons including, but not limited to:

- a. A written interpretation from Design Consultant;
- b. An order by City to stop the Work where Contractor was not at fault;
- c. A written order for a minor change in the Work issued by Design Consultant;
- d. Failure of payment by City;
- e. Termination of the Contract by City for convenience;
- f. City's suspension; or
- g. Other reasonable grounds.

IV.2.6 CLAIMS FOR ADDITIONAL TIME.

- a. If Contractor wishes to make Claim for an increase in the Contract Time, written notice, as required in this **ARTICLE IV.2** shall be given. Contractor's Claim shall include an estimate of probable impact of delay on progress of the Work in accordance with **ARTICLE III.10.11**. In the case of a continuing delay, only one Claim is necessary.
- b. Contractor shall be entitled to an extension of the Contract Time for delays or disruptions to the Project's critical path due to unusually severe weather in excess of weather normally experienced at the job site, as determined from Baseline Seasonal weather conditions incorporated into the Contractor's project using the table in **ARTICLE III.10.6.e** Contractor shall bear the entire economic risk of all weather delays and disruptions. Contractor shall not be entitled to any increase in the Contract Sum by reason of such delays or disruptions. With regard to Vertical projects with City, requests for an extension of time, pursuant to this **ARTICLE 4.3.6**, shall be submitted to City and Design Consultant not later than the fifteenth (15th) calendar day of the month following the month during which the delays or disruptions occurred and shall include documentation and all details reasonably available, demonstrating the nature and duration of the delays or disruptions and their effect on the critical path of the Schedule. With regard to Horizontal projects with City, upon Contractor reaching Substantial Completion, the City and Contractor shall implement the following process to review and determine inclement weather days that impacted the critical path of the project.
 - i. Thru its on-site Project Inspector, City and Contractor shall discuss inclement weather days after potential inclement weather events during each

two week period and tally the events before each construction progress meeting.

- ii. A discussion of the inclement weather days will be added to the construction progress meeting agenda. If an agreement regarding the number of days cannot be reached, the Contractor may request the City project manager to further examine the dispute and provide a final decision by the next construction progress meeting.
- iii. Conclusion regarding the amount of inclement weather days will be documented in the meeting minutes and posted on PrimeLink.
- iv. All inclement weather days will be totaled when the project reaches Substantial Completion from the Contract Time Statements and from the documented conclusions in the Construction Progress Meeting minutes.
- v. The total inclement weather days counted by the previous steps for the project will be subtracted by the number of inclement weather days already factored into the project from the table provided in **ARTICLE III.10.6.8.**

Only actual inclement weather days in excess of the cumulative inclement weather days provided in the table will be considered for a time extension. Any time extension granted to Contractor for either Vertical or Horizontal projects under **ARTICLE IV.2.6** shall be non-compensatory.

IV.2.7 INJURY OR DAMAGE TO PERSON OR PROPERTY.

If either Party to the Contract suffers injury or damage to person or property because of an act or omission of the other Party or an act or omission of others for whose acts such other Party legally is responsible (including, with respect to City, the acts or omissions of City's separate contractors), written notice of such injury or damage, whether or not insured, shall be given to the other Party within a reasonable time not exceeding three (3) calendar days after the discovery of the injury or damage. The written notice shall provide sufficient detail to enable the other Party to investigate the injury or damage.

IV.2.8 CHANGE IN UNIT PRICES.

As applicable, if unit prices are stated in the Contract Documents or subsequently are agreed upon by City and Contractor and if quantities originally contemplated are materially changed in a proposed Change Order or Field Work Directive, such that the application of such unit prices to quantities of Work proposed shall cause substantial inequity to City or Contractor, the applicable unit prices shall be equitably adjusted.

IV.2.9 CLAIMS FOR CONSEQUENTIAL DAMAGES.

Except as otherwise provided in this Contract, in calculating the amount of any Claim or any measure of damages for breach of contract (such provision to survive any termination following such breach), the following standards shall apply both to Claims by Contractor and to Claims by City:

- a. No consequential, indirect, incidental, punitive or exemplary damages shall be allowed, whether or not foreseeable, regardless of whether based on breach of contract, tort (including negligence), indemnity, strict liability or other bases of liability.
- b. No recovery shall be based on a comparison of planned expenditures to total actual expenditures, on estimated losses of labor efficiency, on a comparison of planned man loading to actual man loading or on any other similar analysis used to show total cost or other damages.
- c. Damages are limited to extra costs specifically shown to directly have been caused by a proven wrong for which the other Party is claimed to be responsible.
- d. The maximum amount of any recovery for delay, to the extent damages for delay are not otherwise disallowed by the terms of the Contract Documents, shall be as is provided in **ARTICLE VIII**.
- e. No damages shall be allowed for home office overhead or other home office charges or any Eichleay formula calculation, except or unless as expressly authorized by the Contract Documents.
- f. No profit shall be allowed on any damage Claim, except or unless as expressly authorized by the Contract Documents.

IV.2.10 SUBCONTRACTOR PASS-THROUGH CLAIMS.

In the event any Subcontractor of Contractor asserts a Claim to Contractor that Contractor seeks to pass through to City under the Contract Documents, any entitlement to submit and assert the Claim as to City shall be subject to:

- a. The requirements of **ARTICLE IV.2.6** of these General Conditions; and
- b. The following additional three (3) requirements listed below, all three of said additional requirements shall be conditions precedent to the entitlement of Contractor to seek and assert such Claim against City:
 - i. Contractor shall:

- Have direct legal liability as a matter of contract, common law or statutory law to Subcontractor for the claim Subcontractor is asserting; or
 - Have entered into a written liquidating agreement with Subcontractor, prior to the Claim's occurrence, under which Contractor has agreed to be legally responsible to the Subcontractor for pursuing the assertion of such Claim against City under said Contract and for paying to Subcontractor any amount that may be recovered, less Contractor's included markup (subject to the limits in the Contract Documents for any markup). The relationship, liability or responsibilities shall be identified in writing by Contractor to City at the time such Claim is submitted to City and a copy of any liquidating agreement shall be included by Contractor in the Claim submittal materials.
- ii. Contractor shall have reviewed the Claim of the Subcontractor prior to its submittal to City and independently shall have evaluated such Claim in good faith to determine the extent to which the Claim is believed in good faith to be valid. Contractor shall inform City it has made a review, evaluation and determination the Claim is being made in good faith and the claim is believed to be valid.
- iii. Subcontractor making the Claim to Contractor shall certify to both Contractor and City Subcontractor has compiled, reviewed and evaluated the merits of such Claim and the Claim is believed in good faith by Subcontractor to be valid. A copy of the certification by Subcontractor shall be included by Contractor in the Claim submittal materials.
- c. Any failure of Contractor to comply with any of the foregoing requirements and conditions precedent with regard to any such Claim shall constitute a waiver of any entitlement to submit or pursue such Claim.
- d. Receipt and review of a Claim by City under this **ARTICLE IV.2.6** shall not be construed as a waiver of any defenses to the Claim available to City under the Contract Documents or at law.

IV.2.11 CITY'S RIGHT TO ORDER ACCELERATION AND TO DENY CLAIMED AND APPROPRIATE TIME EXTENSIONS, IN WHOLE OR IN PART.

Contractor acknowledges and agrees Substantial Completion of the Work by or before the Scheduled Completion Date is of substantial importance to City. The following provisions, therefore, shall apply:

- a. If Contractor falls behind the approved construction schedule for whatever reason, City shall have the right, in City's sole discretion, to order Contractor to develop a schedule recovery plan to alter its work sequences or to otherwise accelerate its

progress in such a manner as to achieve Substantial Completion on or before the Contract Time completion date or such other date as City reasonably may direct. Upon receipt, Contractor shall take any and all action necessary to comply with City's order. In such event, any possible right, if any, of Contractor to additional compensation for any acceleration shall be subject to the terms of this **ARTICLE IV.2.11.**

- b. In the event City agrees Contractor is entitled to an extension of Contract Time and Contractor properly has initiated a Claim for a time extension, City shall have the right, in City's sole discretion, to deny any portion of Contractor's Claim for an extension of Contract Time and order Contractor to exercise its commercially reasonable efforts to achieve Substantial Completion on or before the contractual date established, but for the existence of the event giving rise to the Claim, by giving written notice to Contractor provided within fifteen (15) calendar days after receipt of Contractor's Claim. If City denies Contractor's claim for an extension of Contract Time, either in whole or in part, Contractor shall proceed to prosecute the Work in such a manner as to achieve Substantial Completion on or before the then-existing Scheduled Completion Date. If, after initiating good faith acceleration efforts and it is shown, through no fault of Contractor, Contractor fell behind on the approved construction schedule and Contractor still is unable to achieve Substantial Completion within the originally scheduled Contract Time, City shall not be entitled to Liquidated Damages.
- c. If City orders Contractor to accelerate the Work, Contractor may be entitled to a time extension for a reason specifically allowed under the Contract Documents. Contractor may initiate a Claim for schedule recovery or acceleration costs. Any resulting Claim for these costs properly initiated by Contractor shall be limited to those reasonable and documented direct costs of labor, materials, equipment and supervision solely and directly attributable to the actual recovery or acceleration activity necessary for Contractor to bring the Work back within the then existing approved construction schedule. Direct costs of Contractor include, but are not limited to; the premium portion of overtime pay for additional crew, shift, or equipment costs, if requested in advance by Contractor and approved in writing by City. A percentage markup for the prorated cost of premium on the existing performance and payment bonds and required insurance, profit and field overhead, not to exceed the markups permitted by this Contract, shall be allowed on the claimed costs. **NO OTHER MARKUP FOR PROFIT, OVERHEAD (INCLUDING, BUT NOT LIMITED TO, HOME OFFICE OVERHEAD) OR ANY OTHER COSTS SHALL BE ALLOWED ON ANY ACCELERATION CLAIM.** City shall not be liable for any costs related to an acceleration claim other than those described in this **ARTICLE IV.2.11.**

IV.2.12 NO WAIVER OF GOVERNMENTAL IMMUNITY.

Nothing in this contract shall be construed to waive City's Governmental Immunity from a lawsuit, which Immunity is expressly retained to the extent it is not clearly and unambiguously waived by State law.

IV.3 RESOLUTION OF CLAIMS AND DISPUTES.

- IV.3.1** Claims by Contractor against City and Claims by City against Contractor, including those alleging an error or omission by Design Consultant but excluding those arising under **ARTICLE X**, shall be referred initially to Design Consultant for consideration and recommendation to City.
- IV.3.2** An initial recommendation by Design Consultant shall be required as a condition precedent to mediation or litigation of all Claims by the Parties arising prior to the date final payment is due, unless thirty (30) calendar days have passed after the Claim has been referred to Design Consultant with no recommendation having been rendered by Design Consultant.
- IV.3.3** Design Consultant shall review Claims and, within ten (10) work days of receipt of a Claim, take one or more of the following actions:
- a.** Request additional supporting data from the Party making the Claim;
 - b.** Issue an initial recommendation;
 - c.** Suggest a compromise; or
 - d.** Advise the Parties that Design Consultant is unable to issue an initial Recommendation, due to a lack of sufficient information or conflict of interest.
- IV.3.4** Following receipt of Design Consultant's initial recommendation regarding a Claim, City and Contractor shall attempt to reach agreement as to any adjustment to the Contract Sum and/or Contract Time. If no agreement is reached, either Party may request mediation of the dispute, pursuant to **ARTICLE IV.4**.
- IV.3.5** If Design Consultant requests either or any Party to provide a response to a Claim or to furnish additional supporting data, such requested Party shall provide a response or the requested supporting data to Design Consultant, advise Design Consultant when the response or supporting data shall be furnished or advise Design Consultant that no response or supporting data shall be furnished.
- IV.3.6** With receipt of all information requested by Design Consultant, Design Consultant shall review the Claim and all received information within ten (10) calendar days of receipt of the information and shall take one of the following actions:
- a.** Issue a recommendation;
 - b.** Suggest a compromise; or
 - c.** Advise the Parties Design Consultant is unable to issue a recommendation due to lack information or conflict of interest.

IV.3.7 Upon Design Consultant's action or inaction, the Parties may agree to accept recommendations made by either Party or may request mediation of the dispute pursuant to **ARTICLE IV.4**.

IV.3.8 WAIVER OF LIEN.

It is understood that, by virtue of this Contract, no mechanic, contractor, material man, artisan or laborer, whether skilled or unskilled, ever shall, in any manner, have a claim or acquire any lien upon the building or any of the improvements of whatever nature or kind so erected or to be erected by virtue of this Contract, nor upon any of the land upon which said building or any of the improvements are so erected, built or situated.

IV.4 ALTERNATIVE DISPUTE RESOLUTION.

IV.4.1 CONTINUATION OF WORK PENDING DISPUTE RESOLUTION.

Each Party is required to continue to perform its obligations under this Contract pending the final resolution of any dispute arising out of or relating to this Contract, unless it would be impossible or impracticable under the circumstances then present.

IV.4.2 REQUIREMENT FOR SENIOR LEVEL NEGOTIATIONS.

Before invoking mediation or any other alternative dispute process, the Parties to this Contract agree that they first shall try to resolve any dispute arising out of or related to this Contract through discussions directly between those senior management representatives within their respective organizations who have overall managerial responsibility for similar projects. Both City and Contractor agree that this step shall be a condition precedent to use of any other alternative dispute resolution process. If the Parties' senior management representatives cannot resolve the dispute within thirty (30) calendar days after a Party delivers a written notice of such dispute to the other, then the Parties shall proceed with the alternative dispute resolution process. All negotiations pursuant to **ARTICLE IV.4** are confidential and shall be treated as compromise and settlement negotiations for purposes of applicable rules of evidence.

IV.4.3 MEDIATION.

In the event that City and/or Contractor contend that the other has committed a material breach of this Contract, or the Parties cannot reach a resolution of a claim or dispute pursuant to **ARTICLE IV.4**, as a condition preceding to filing a lawsuit, either Party shall request mediation of the dispute with the following requirements:

- a. Request for mediation shall be in writing, and shall request that the mediation commence not less than thirty (30) or more than ninety (90) calendar days following the date of the request, except upon agreement of both Parties.

- b. In the event City and Contractor are unable to agree to a date for the mediation or to the identity of the mediator(s) within thirty (30) calendar days following the date of the request for mediation, all conditions precedent in this **ARTICLE IV.4** shall be deemed to have occurred.
- c. The Parties shall share the mediator's fee and any mediation filing fees equally. Venue for any mediation or lawsuit arising under this Contract shall be in Bexar County, Texas. Any agreement reached in mediation shall be enforceable as a settlement agreement in any court having jurisdiction thereof. No provision of this Contract shall waive any immunity or defense. No provision of this Contract is consent to a suit.

IV.4.4 INTERNET-BASED PROJECT MANAGEMENT SYSTEMS.

At its option, City may administer its design and construction management through an Internet-based Project Management system (also referred to as "PRIME*Link*"). In such cases, Contractor shall conduct communication through this medium and perform all Project-related functions utilizing this management system, to include all correspondences, submittals, Requests for Information, vouchers, payment requests and processing, Amendments, Change Orders and other administrative activities. When such a management system is employed, City shall administer the software, provide training to Project Team Members and shall make the software accessible via the Internet to all Project Team Members.

END OF ARTICLE IV

ARTICLE V. SUBCONTRACTORS

V.1 AWARD OF SUBCONTRACTS AND OTHER CONTRACTS FOR PORTIONS OF THE WORK.

V.1.1 Contractor shall, prior to entering into an agreement with such Subcontractor, notify City in writing of the names of all proposed first-tier Subcontractors for the Work.

V.1.2 Contractor shall not employ any Subcontractor or other person or organization (including those who are to furnish the principal items of materials or equipment), whether initially or as a substitute, against whom City may have reasonable objection. A Subcontractor or other person or organization identified in writing to City, prior to the Notice of Award and not objected to in writing by City prior to the Notice of Award, shall be deemed acceptable to City. Acceptance of any Subcontractor, other person or organization by City shall not constitute a waiver of any right of City to reject defective Work. If City, after due investigation, has reasonable objection to any Subcontractor, other person or organization proposed by Contractor after the Notice of Award, Contractor shall be required to submit an acceptable substitute. Contractor shall not be required to employ any Subcontractor, other person or organization against whom Contractor has reasonable objection.

V.1.3 Contractor fully shall be responsible to City for all acts and omissions of its Subcontractors, persons and organizations directly or indirectly employed by them and persons and organizations for whose acts any of them may be liable to the same extent that Contractor is responsible for the acts and omissions of persons directly employed by Contractor. Nothing in the Contract Documents shall create any contractual relationship between City and any Subcontractor or other person or organization having a direct contract with Contractor, nor shall it create any obligation on the part of City to pay or to see to the payment of any moneys due any Subcontractor or other person or organization, except as may otherwise be required by law. City may furnish to any Subcontractor or other person or organization, to the extent practicable, evidence of amounts paid to Contractor on account of specific Work done.

V.1.4 All Work performed for Contractor by a Subcontractor shall be performed pursuant to an appropriate agreement between Contractor and Subcontractor which specifically binds Subcontractor to the applicable terms and conditions of the Contract Documents for the benefit of City.

V.1.5 SBEDA/DBE REPORTING AND AUDITING.

During the term of the contract, Contractor must report the actual payments to all SBEDA or DBE (as applicable) Subcontractors and Suppliers in the time intervals and format prescribed by City. City reserves the right, at any time during the term of this Contract, to request additional information, documentation or verification of payments made to such Subcontractors and suppliers in connection with this Contract. Verification of amounts being reported may take the form of requesting copies of

canceled checks paid to SBEDA or DBE Subcontractors and suppliers and/or confirmation inquiries directly to the SBEDA or DBE participants. Proof of payments, such as copies of canceled checks, properly must identify the Project name or Project number to substantiate a SBEDA or DBE payment for the Project.

V.1.6 SMALL BUSINESS SUBCONTRACTOR SUBSTITUTIONS.

Contractor shall reference SBEDA or DBE Requirements in the Project's Supplementary Conditions for Substitution of Subcontractors. Failure to follow such procedures is an event of default by Contractor under its Contract and may be grounds for termination.

V.2 SUB-CONTRACTUAL RELATIONS.

By appropriate agreement, written where legally required for validity, Contractor shall require each Subcontractor, to the extent of the Work to be performed by Subcontractor, to be bound to Contractor by the same terms and conditions of the Contract Documents. Through that binding commitment, Subcontractor shall assume all the obligations and responsibilities, including the responsibility for safety of Subcontractor's Work and workers, which Contractor, by these Documents, assumes toward City and Design Consultant. Each Subcontractor agreement shall preserve and protect the rights of City and Design Consultant under the Contract Documents, with respect to the Work to be performed by Subcontractor, so that subcontracting thereof shall not prejudice such rights. Where appropriate, Contractor shall require each Subcontractor to enter into similar agreements with Sub-Subcontractors. Contractor shall make available to each proposed Subcontractor, prior to the execution of all Subcontractor agreement(s), copies of the Contract Documents to which Subcontractor(s) shall be bound. Subcontractors similarly shall make copies of applicable portions of such documents available to their respective proposed Sub-Subcontractors.

V.3 CONTINGENT ASSIGNMENT OF SUBCONTRACTS.

Each Subcontractor agreement for a portion of the Work assigned by Contractor to City shall provide:

- V.3.1** An assignment is effective only after termination of the Contract by City and only for those Subcontractor agreements which City accepts by notifying Subcontractor and Contractor in writing; and
- V.3.2** An assignment is subject to the prior rights of the Surety, if any, obligated under bond relating to the Contract.
- V.3.3** Upon any such assignment, if the Work has been suspended for more than thirty (30) calendar days, Subcontractor's compensation equally shall be adjusted for increase in cost resulting from the suspension.

END OF ARTICLE V

ARTICLE VI. CONSTRUCTION BY CITY OR BY SEPARATE CONTRACTS

VI.1 CITY'S RIGHT TO PERFORM CONSTRUCTION AND TO AWARD SEPARATE CONTRACTS.

- VI.1.1** City reserves the right to perform construction or operations related to the Project with City's own forces and to award separate contracts in connection with other portions of the Project or other construction or operations on the Site under General Conditions of the Contract identical or substantially similar to these. If Contractor claims that a delay or additional cost is involved, due to such action by City, Contractor shall make a Claim as provided in **ARTICLE IV.2.6**.
- VI.1.2** When separate contracts are awarded for different portions of the Project or for other construction or operations on the Project Site, the term "Contractor" in the Contract Documents in each case shall mean the Contractor that executes each separate City-Contractor contract.
- VI.1.3** City shall provide for coordination of the activities of City's own forces and of each separate contractor with the Work of Contractor and Contractor fully shall cooperate with said coordination. Contractor shall participate with other separate contractors and City in reviewing all construction schedules when directed by City to do so. Contractor shall make any revisions to its construction schedule deemed necessary after said joint review and mutual agreement. The revised construction schedules then shall constitute the schedules to be used by Contractor, separate contractors and City until subsequently revised.
- VI.1.4** Unless otherwise provided in the Contract Documents, when City and City's own forces perform construction or operation related to the Project, City shall be subject to the same obligations and to have the same rights that apply to Contractor under these General Conditions and the Contract Documents.

VI.2 MUTUAL RESPONSIBILITY

- VI.2.1** Contractor shall afford City and City's separate contractor(s) reasonable opportunity for the introduction and storage of materials and equipment, the performance of their activities and the coordination of Contractor's construction and operations with theirs, as required by the Contract Documents.
- VI.2.2** If part of Contractor's Work depends upon the construction or operations by City or a separate contractor for the proper execution or results, Contractor shall, prior to proceeding with that portion of the Work, promptly report to City apparent discrepancies or defects in such other construction that would render it unsuitable for such proper execution and results. Failure of Contractor to so report shall constitute an acknowledgment that City's separate contractor's completed or partially completed

construction is fit and proper to receive Contractor's Work, except as to defects not then reasonably discoverable.

VI.2.3 City shall be reimbursed by Contractor for costs incurred by City which are payable to a separate contractor because of delays, improperly timed activities or defective construction of Contractor. City shall be responsible to Contractor for costs incurred by Contractor because of delays, improperly timed activities and damage to the Work or defective construction of City's separate contractor(s).

VI.2.4 Contractor promptly shall remedy any damage wrongfully caused by Contractor or its Subcontractor(s) to any completed or partially completed construction or to property of City or City's separate contractor(s).

VI.2.5 City and each separate contractor shall have the same responsibilities for cutting and patching as are described for Contractor in **ARTICLE III.14**.

VI.3 CITY'S RIGHT TO CLEAN UP.

If a dispute arises among or between Contractor, City's separate contractor(s) and City, as to the responsibility under their respective contracts for maintaining the premises and surrounding area free from waste materials and rubbish, City may clean up and those costs shall be allocated amongst those parties responsible.

END OF ARTICLE VI

ARTICLE VII. CHANGES IN THE WORK

VII.1 GENERAL

- VII.1.1** Changes in the Work may be accomplished, after the execution of the Contract and without invalidating the Contract, by Change Order, Field Work Directive/Force Account or order for a minor change in the Work that does not affect the Contract Time or the Contract Sum, subject to the limitations stated in this **ARTICLE VII** and elsewhere in the Contract Documents.
- VII.1.2** A Change Order shall be based upon agreement between City and Contractor; a Field Work Directive requires a directive by City and, if necessary, Design Consultant and may or may not be agreed to by Contractor; and an order for a minor change in the Work that does not affect the Contract Time or the Contract Sum may be issued by City.
- VII.1.3** Changes in the Work shall be performed under applicable provisions of the Contract Documents and Contractor promptly shall proceed with the changed Work, unless otherwise provided in a Change Order, Field Work Directive or order for a minor change in the Work or in this **ARTICLE VII**.
- VII.1.4** Changes resulting from Change Orders, Field Work Directives or orders for minor changes shall be recorded by Contractor on the As-Built record documents.

VII.2 CHANGE ORDERS

- VII.2.1** Methods used in determining adjustments to the Contract Sum may include those listed in **ARTICLE VII.3.4**.
- VII.2.2** Acceptance of a Change Order by Contractor shall constitute a full accord and satisfaction for any and all claims and costs of any kind, whether direct or indirect, including, but not limited to impact, delay or acceleration damages arising from the subject matter of the Change Order. Each Change Order shall be specific and final as to prices and any extensions of time, with no reservations or other provisions allowing for future additional money or time as a result of the particular changes identified and fully compensated in the Change Order. The execution of a Change Order by Contractor shall constitute conclusive evidence of Contractor's agreement to the ordered changes in the Work, cost and additional time, if any. This Contract, as amended, forever releases any Claim against City for additional time or compensation for matters relating to or arising out of or resulting from the Work included within or affected by the executed Change Order. This release of any Claim applies to Claims related to the cumulative impact of all Change Orders and to any Claim related to the effect of a change on unchanged Work.

VII.2.3 City or Design Consultant shall prepare Change Orders and Field Work Directives and shall have authority to order minor changes in the Work not involving an adjustment in the Contract Sum or an extension of the Contract Time. Such changes shall be effected by written order, which Contractor promptly shall carry out and record on the As-Built record documents.

VII.2.4 Contractor and Subcontractors shall be entitled to include overhead and profit in any Change Order only as provided by Project Specifications.

VII.3 FIELD WORK DIRECTIVES

VII.3.1 A Field Work Directive is a written directive signed by City and, if necessary, Design Consultant directing a change in the Work prior to agreement on an adjustment, if any, in the Contract Sum or Contract time, or both. City may, by Field Work Directive and without invalidating the Contract, order changes in the Work within the general scope of the Contract consisting of additions, deletions or other revisions, with any changes to the Contract Sum and/or the Contract Time to be adjusted according to the terms of this **ARTICLE VII.3.**

VII.3.2 A Field Work Directive shall be used in the absence of total agreement on the terms of a Change Order. City shall issue a Field Work Directive to Contractor with a defined Not-To-Exceed dollar amount for the scope of Work defined.

VII.3.3 Upon receipt of a Field Work Directive, Contractor promptly shall proceed with the change in the Work involved and, in writing, advise City of the Contractor's agreement or disagreement with the method, if any, provided in the Field Work Directive for determining the proposed adjustment in the Contract Sum or Contract Time.

VII.3.4 If the Field Work Directive provides for an adjustment to the Contract Sum, the adjustment shall be based on one of the following methods, as applicable:

- a.** Mutual acceptance of a lump sum properly itemized and supported by sufficient substantiating data to permit evaluation;
- b.** Prices, including unit prices, stated in the Contract Documents or subsequently agreed upon;
- c.** Cost to be determined in a manner agreed upon by City and Contractor and a mutually acceptable fixed or percentage fee; or

VII.3.5 If Contractor does not respond promptly or disagrees with the method for adjustment in the Contract Sum, the method and the adjustment shall initially be determined by Design Consultant on the basis of reasonable costs and savings attributable to the change including, in case of an increase in the Contract Sum, as applicable, a reasonable allowance for overhead and profit. In such case, and also under **ARTICLE VII.3.4.c**, Contractor shall keep and present, in such form as City may prescribe, an

itemized and detailed accounting together with appropriate supporting data. Unless otherwise provided in the Contract Documents, costs for the purposes of this **ARTICLE VII.3.5** shall be limited to the following:

- a. Costs of all labor, including social security, old age and unemployment insurance, fringe benefits required by Law, agreement or custom, and workers' compensation insurance;
- b. Costs of all materials, supplies and equipment, including cost of transportation, storage installation, maintenance, dismantling and removal, whether incorporated or consumed;
- c. Rental costs of all machinery and equipment, exclusive of hand tools, whether rented from Contractor or others, including costs of transportation, installation, minor repairs and replacements, dismantling and removal;
- d. Expenses incurred in accordance with Contractor's standard personnel policy for travel approved in writing by City in advance;
- e. Costs of premiums for all bonds and insurance, permit fees and allowable sales, use or similar taxes related to the Work;
- f. All additional costs of supervision and field office personnel directly attributable to the change; and
- g. All payments made by the Contractor to Subcontractors.
- h. The amount of credit to be allowed by Contractor to City for a deletion or change which results in a net decrease in the Contract Sum shall be actual net cost of the deleted or change Work, plus Contractor's allocated percent for profit and overhead, as confirmed by Design Consultant, subject to any equitable adjustment recommended by Design Consultant and approved by City. When both additions and credits covering related Work or substitutions are involved in a change, the allowance for overhead and profit shall be figured on the basis of net increase or decrease, if any, with respect to that change.
- i. If City and Contractor agree with the determination made by Design Consultant concerning the adjustments in the Contract Sum and Contract Time, or otherwise reach agreement upon the adjustments, such agreement shall be effective immediately and shall be recorded by preparation and execution of an appropriate Change Order.
- j. If City and Contractor cannot reach an agreement on either an adjustment on the Contract Sum and Contract Time, pursuant to an issued Field Work Directive, City and Contractor shall execute a Change Order for the adjustment on the Contract Sum or Contract Time, if any, the Parties do agree upon for the Work

performed and Contractor reserves the right to file a Claim for any disagreements in Contract Sum or Contract Time not addressed in the Change Order, pursuant to **ARTICLE IV.3**. If City and Contractor cannot agree on both the adjustment in the Contract Sum and the Contract Time associated with an issued Field Work Directive, City unilaterally shall file a Change Order listing City's adjustments in the Contract Sum and/or Contract Time and Contractor reserves the right to file a Claim for payment and/or time, pursuant to **ARTICLE IV.3**.

VII.4 MINOR CHANGES TO THE WORK.

City or Design Consultant both shall have authority to order minor changes in the Work not involving adjustment in the Contract Sum or extension of the Contract Time and not inconsistent with the intent of the Contract Documents. Such changes shall be effected by written order and shall be binding on City and Contractor. Contractor promptly shall carry out such written orders and record such changes in the As-Built drawings.

VII.5 TIME REQUIRED TO PROCESS CHANGE ORDERS.

VII.5.1 All responses by Contractor to proposal requests from City or Design Consultant shall be accompanied by a complete itemized breakdown of costs. Responses to proposal requests shall be submitted sufficiently in advance of the required work to allow City and Design Consultant a minimum of thirty (30) calendar days after receipt by City to review the itemized breakdown and to prepare or distribute additional documents as may be necessary. Each of Contractor's responses to proposal requests shall include a statement that the cost and additional time described and requested in Contractor's response represents the complete, total and final cost and additional Contract Time associated with the extra work, change, addition to, omission, deviation, substitution or other grounds for seeking extra compensation or additional time under the Contract Documents, without reservation or further recourse.

VII.5.2 All Change Orders require written approval by either City or City Council or, where authorized by the state law and City ordinance, by City's City Manager or designee, pursuant to Administrative Action. The approval process requires a minimum of forty-five (45) calendar days after submission to City in final form with all supporting data. Receipt of a submission by City does not constitute acceptance or approval of a proposal, nor does it constitute a warranty that the proposal shall be authorized by City or City Council Resolution or Administrative Action. **THE TIME REQUIRED FOR THE APPROVAL PROCESS SHALL NOT BE CONSIDERED A DELAY AND NO EXTENSIONS TO THE CONTRACT TIME OR INCREASE IN THE CONTRACT SUM SHALL BE CONSIDERED OR GRANTED AS A RESULT OF THIS PROCESS.** Pending the approval of a Change Order as described above, Contractor shall proceed with the work under a pending Change Order only if directed in writing to do so by CITY.

END OF ARTICLE VII

ARTICLE VIII. TIME

VIII.1 PROGRESS AND COMPLETION.

VIII.1.1 TIME LIMITS STATED IN THE CONTRACT DOCUMENTS ARE OF THE ESSENCE OF THE CONTRACT.

VIII.1.2 By executing the Contract, Contractor confirms that the Contract Time is a reasonable period for performing the Work.

VIII.1.3 Contractor shall proceed with the Work expeditiously using adequate forces and shall achieve Substantial Completion within the Contract Time.

VIII.1.4 Contractor shall work sunrise to sundown Monday through Saturday.

VIII.2 DELAYS AND EXTENSIONS OF TIME.

VIII.2.1 Neither City nor Contractor, except as provided for in this **ARTICLE VIII.2.1**, shall be liable to the other for any delay to Contractor's Work by reason of fire, act of God, riot, strike or any other cause beyond City's control. Should any of these listed factors delay the Work's critical path, as evidenced by a Time Impact Analysis developed by Contractor and verified by Design Consultant, Program Manager and City, Contractor shall receive an extension of the Contract Times equal to the delay if a written claim is made accordance to **ARTICLE IV.2.6**. Under no circumstances shall City be liable to pay Contractor any compensation for such delays. Note that any request for an extension of time due to delays or disruption caused by unusually severe weather are addressed in **ARTICLE IV.2.6.b**.

VIII.2.2 Should Contractor be delayed solely by the act, negligence or default of City or Design Consultant, and should any of these factors delay the Project's critical path, as evidenced by a Time Impact Analysis developed by Contractor and verified by Design Consultant, Program Manager and City, Contractor shall receive an extension of the Contract Time equal to the verified delay or portion thereof if a written claim is made within accordance to **ARTICLE IV.2.6** of the act, negligence or default of City or Design Consultant and granted by City. In addition, Contractor, upon timely notice to City, with substantiation by City and Design Consultant and upon approval of City, shall be compensated for its Project facilities and field management expenses on a per diem basis (said per diem includes the costs incurred by Contractor to administer its Work and does not include costs associated for any tier of Subcontractor or supplier to administer their Work. Compensation for Subcontractor's and supplier's compensable delay affecting the Project critical path shall be separate and apart from the per diem cost due and payable to the Contractor) for the particular Project delayed and for the period of the critical path delay attributable to a City-caused event. In no event shall Contractor be entitled to home office or other off-site expenses or damages.

VIII.2.3 Claims relating to time shall be made in accordance with applicable provisions of **ARTICLE IV.2.6**.

VIII.2.4 This Contract does not permit the recovery of damages by Contractor for delay, disruption or acceleration, other than those described in **ARTICLE VIII.8.2**, as provided under **ARTICLE IV.2.11(c)** and those justified by a Time Impact Analysis. Contractor agrees that it fully shall be compensated for all delays solely by an extension of non-compensatory time or as contemplated in **ARTICLE VIII.8.2**.

END OF ARTICLE VIII

ARTICLE IX. PAYMENTS AND COMPLETION

IX.1 CONTRACT SUM.

The Contract Sum is stated in the Contract and, including authorized adjustments, is the total maximum not-to-exceed amount payable by City to Contractor for performance of the Work under the Contract Documents. Contractor accepts and agrees that all payments pursuant to this Contract are subject to the availability and appropriation of funds by the San Antonio City Council. If funds are not available and/or appropriated, this Contract shall immediately be terminated with no liability to any Party to this Contract.

IX.2 SCHEDULE OF VALUES.

IX.2.1 A Schedule of Values for all of the Work shall be submitted by Contractor and shall include quantities and prices of items which, when added together, equal a contract Price and subdivides the Work into component parts in sufficient detail to serve as the basis for progress payments during performance of the Work. Where applicable, overhead and profit shall be included as a separate line item.

IX.2.2 Before the first Application for Payment, Contractor shall submit to City and Design Consultant a schedule of values allocated to various portions of the Work, prepared in such form and supported by such data to substantiate its accuracy as City and Design Consultant may require. This schedule, unless objected to by Design Consultant or City, shall be used as a basis for reviewing Contractor's Applications for Payment.

IX.3 APPLICATIONS FOR PAYMENT.

IX.3.1 Contractor shall submit Applications for Payment to City electronically, at minimum, every thirty (30) days throughout the duration of the Project. City may elect to create Electronic Applications for Payment for Vertical Projects. Electronic Applications for Payment will be created by City at a minimum of every thirty (30) days. For Horizontal Projects, City will create Electronic Applications for Payment. Electronic Applications for Payment will be created by City at a minimum of every thirty (30) days. Contractor electronically shall attach to its Application for Payment all data substantiating Contractor's right to payment as City or Design Consultant may require, such as copies of requisitions from Subcontractors and material suppliers reflecting retainage, if provided for in the Contract Documents, and reflecting a deduction for Liquidated Damages, if applicable. Applications for Payment shall not include requests for payment for portions of the Work which Contractor does not intend to pay to a Subcontractor or material supplier, unless such Work has been performed by others whom Contractor intends to pay.

IX.3.2 Unless otherwise provided in the Contract Documents, payments shall be made on account of materials and equipment delivered and suitably stored at the Site for subsequent incorporation in the Work and verified by City. If approved in advance in

writing by City, payment similarly may be made for materials and equipment suitably stored off the Site at a location agreed upon in writing and verified by City. Payment for materials and equipment stored on or off the Site shall be conditioned upon compliance by Contractor with procedures reasonably satisfactory to City to establish City's title to such materials and equipment or otherwise protect City's interest. Contractor solely shall be responsible for payment of all costs of applicable insurance, storage and transportation to the site for materials and equipment stored off the site.

IX.3.3 Contractor warrants that, upon submittal of an Application for Payment, all Work for which payment previously has been received from City shall, to the best of Contractor's knowledge, information and belief, be free and clear of liens, claims, security interests or encumbrances in favor of Contractor, Subcontractors, material suppliers or other persons or entities making a claim by reason of having provided labor, materials and equipment relating to the Work. **CONTRACTOR SHALL INDEMNIFY AND HOLD CITY HARMLESS FROM ANY LIENS, CLAIMS, SECURITY INTEREST OR ENCUMBRANCES FILED BY CONTRACTOR, SUBCONTRACTORS OR ANYONE CLAIMING BY, THROUGH OR UNDER CONTRACTOR OR SUBCONTRACTOR(S) FOR ITEMS COVERED BY PAYMENTS MADE BY CITY TO CONTRACTOR.**

IX.3.4 By submission of an Application for Payment, Contractor certifies that there are no known liens or bond claims outstanding as of the date of said Application for Payment, that all due and payable bills with respect to the Work have been paid to date or are included in the amount requested in the current application and, except for such bills not paid but so included, there is no known basis for the filing of any liens or bond claims relating to the Work and that releases from all Subcontractors and Contractor's material men have been obtained in such form as to constitute an effective release of lien or claim under the laws of the State of Texas covering all Work theretofore performed and for which payment has been made by City to Contractor; provided if any of the foregoing is not true and cannot be certified, Contractor shall revise the certificate as appropriate and identify all exceptions to the requested certifications.

IX.4 PAY APPLICATION APPROVAL.

IX.4.1 Design Consultant shall, within five (5) business days after the electronic receipt of Contractor's Application for Payment through *PRIMELink*, either approve the Application for Payment or reject the Application for Payment and state on the electronic notification to Contractor and City the Design Consultant's reasons for withholding approval, as provided in **ARTICLE IX.5.1**.

IX.4.2 The certification of an Application for Payment shall constitute a representation by Design Consultant to City, based on Design Consultant's evaluation of the Work and the data comprising the Application for Payment, that the Work has progressed to the point indicated and that, to the best of Design Consultant's knowledge, information and belief, the quality of the Work is in accordance with the Contract Documents. The foregoing representations are subject to an evaluation of the Work for conformance

with the Contract Documents upon Substantial Completion, to results of subsequent tests and inspections, to correction of minor deviations from the Contract Documents prior to completion and to any specific qualifications expressed by Design Consultant. The issuance of a Certificate for Payment further shall constitute a representation that Contractor is entitled to payment in the amount certified. However, the issuance of a Certificate for Payment shall not be a representation Design Consultant has:

- a. Made exhaustive or continuous on-site inspections to check the quality or quantity of the Work;
- b. Reviewed construction means, methods, techniques, sequences or procedures;
- c. Reviewed copies of requisitions received from Subcontractors and material suppliers and other data requested by City to substantiate Contractor's right to payment; or
- d. Made an examination to ascertain how or for what purpose Contractor has used money previously paid on account of the Contract Sum.

IX.5 DECISIONS TO REJECT APPLICATION FOR PAYMENT.

IX.5.1 The Application for Payment may be rejected to protect City for any of the following reasons:

- a. Work not performed or defective ;
- b. Third party claims filed or reasonable evidence indicating a probable filing of such claims for which Contractor is responsible hereunder unless security acceptable to City is provided by Contractor;
- c. Failure of Contractor to make payments properly to Subcontractors or for labor, materials or equipment;
- d. Reasonable evidence that the Work cannot be completed for the unpaid balance of the Contract Sum and Contractor has failed to provide City adequate assurance of its continued performance within a reasonable time after demand;
- e. Damage to City or another contractor;
- f. Reasonable evidence that the Work shall not be completed within the Contract Time, and that the unpaid balance would not be adequate to cover actual or Liquidated Damages for the anticipated delay;
- g. Persistent failure by Contractor to carry out the Work in accordance with the Contract Documents;

- h.** The applicable Liquidated Damages were not included in the Application for Payment;
- i.** Billing for unapproved/unverified materials stored off Site; or
- j.** A current schedule update has not been submitted by Contractor.

IX.5.2 City shall not be deemed in default by reason of rejecting Application for Payment as provided for in **ARTICLE XI.5.1**.

IX.6 PROGRESS PAYMENTS.

IX.6.1 After the final approval of the Application for Payment, City may make payment in the manner and within the time provided in the Contract Documents.

IX.6.2 During the latter part of each month, as the Work progresses on all City Contracts regardless of Contract Sum, City and Contractor shall determine the cost of the labor and materials incorporated into the Work during that month and actual invoiced cost of Contractor-acquired materials stored on the Project Site, and/or within off-site storage facilities either owned or leased by Contractor. Upon receipt of a complete and mathematically accurate Application for Payment from Contractor, City shall make payments, in accordance with **ARTICLE IX**, to Contractor within thirty (30) calendar days on Contracts totaling four hundred thousand dollars (\$400,000.00) or less, based upon such cost determination and at the Contract prices in a sum equivalent to ninety percent (90%) of each such invoice. The remaining ten percent (10%) retainage shall be held by City until the Final Completion. However, where the Contract amount exceeds four hundred thousand dollars (\$400,000.00), installments shall be paid to Contractor at the rate of ninety-five percent (95%) of each monthly invoice within thirty (30) calendar days of City receipt of a complete and mathematically accurate Application for Payment from the Contractor, and the retainage held until Final Completion shall be five percent (5%).

IX.6.3 City's payment of installments shall not, in any way, be deemed to be a final acceptance by City of any part of the Work, shall not prejudice City in the final settlement of the Contract account or shall not relieve Contractor from completion of the Work provided.

IX.6.4 Contractor shall, within ten (10) calendar days following receipt of payment from City, pay all bills for labor and materials performed and furnished by others in connection with the construction, furnishing and equipping of the improvements and the performance of the work, and shall, if requested, provide City with written evidence of such payment. Contractor's failure to make payments or provide written evidence of such payments within such time shall constitute a material breach of this contract, unless Contractor is able to demonstrate to City bona fide disputes associated with the unpaid Subcontractor(s) or supplier(s) and its/their work. Contractor shall include a provision in each of its subcontracts imposing the same written documentation of payment obligations on its Subcontractors as are applicable to Contractor hereunder, and if City so requests, shall provide copies of such Subcontractor payments to City. If

Contractor has failed to make payment promptly to Contractor's Subcontractors or for materials or labor used in the Work for which City has made payment to the Contractor, City shall be entitled to withhold payment to Contractor to the extent necessary to protect City.

- IX.6.5** City and/or Design Consultant shall, if practicable and upon request, furnish to Subcontractor information regarding percentages of completion or amounts applied for by Contractor and action taken thereon by City and Design Consultant on account of portions of the Work done by such Subcontractor.
- IX.6.6** Neither City nor Design Consultant shall have an obligation to pay or to see to the payment of money to a Subcontractor, except as may otherwise be required by law, if any.
- IX.6.7** Payments to material suppliers shall be treated in a manner similar to that provided in **ARTICLE(S) IX.6.2, IX.6.3 and IX.6.4** regarding Subcontractors.
- IX.6.8** A Certificate for Payment, a progress payment or a partial or entire use or occupancy of the Project by City shall not constitute acceptance of Work that was not performed or furnished in accordance with the Contract Documents.

IX.7 SUBSTANTIAL COMPLETION.

- IX.7.1** When Contractor considers that the Work, or a portion thereof which City agrees to accept separately, is Substantially Complete, Contractor shall prepare and submit to City and Design Consultant a preliminary comprehensive list of items to be completed or corrected prior to Final Completion and final payment. Failure to include an item on such list does not alter the responsibility of the Contractor to complete all Work in accordance with the Contract Documents.
- IX.7.2** Upon receipt of Contractor's list of items to be completed or corrected, City and Design Consultant shall make a Site inspection to determine whether the Work or designated portion thereof is Substantially Complete. If City's or Design Consultant's inspection discloses any item, whether or not it was included on Contractor's list of items to be completed or corrected, which is not sufficiently complete or correct in accordance with the Contract Documents so that City may occupy or utilize the Work or designated portion thereof for its intended use, Contractor shall, before issuance of the Certificate of Substantial Completion, complete or correct such item upon written notification by City or Design Consultant. In such case, Contractor then shall submit a request for another inspection by City and Design Consultant to determine Substantial Completion and Contractor shall be responsible for all costs incurred and associated with re-inspection.
- IX.7.3** When the Work – or the designated portion thereof which City agrees to accept separately – is Substantially Complete, Design Consultant or City shall prepare a Certificate of Substantial Completion (***Vertical Projects***) or a Letter of Conditional Approval (***Horizontal Projects***) which shall:

- a. Establish the date of Substantial Completion (which shall be the date on which the Work met the requirements under the Contract Documents for Substantial Completion);
- b. Establish responsibilities of City and Contractor, as agreed to by City and Contractor, for security, maintenance, heat, utilities, damage to the Work and insurance; and
- c. Confirm the time limit by which Contractor shall complete all items on the list accompanying the Certificate.

Warranties required by the Contract Documents shall commence on the date of Substantial Completion of the Work, or the designated portion thereof, unless otherwise provided in the Certificate of Substantial Completion.

IX.8 PARTIAL OCCUPANCY OR USE

IX.8.1 City may occupy or use any completed or partially completed portion of the Work at any stage of the Work when such partially completed portion is designated by separate agreement with Contractor, provided such occupancy or use is consented to by the insurer, as required and authorized by public authorities having jurisdiction over the Work. Such partial occupancy or use may commence whether or not the portion is Substantially Complete, provided City and Contractor have accepted in writing the responsibilities assigned to each of them for security, maintenance, heat, utilities, damage to the Work and insurance and have agreed in writing concerning the period for correction of the Work and commencement of warranties required by the Contract Documents. When Contractor considers a portion of the Work to be Substantially Complete, Contractor shall prepare and submit a list of items to be completed or corrected prior to Final Completion and final payment and submit such list to City and Design Consultant, as provided under **ARTICLE IX.8.2**. Consent of Contractor to partial occupancy or use shall not be unreasonably withheld. The state of the progress of the Work shall be determined by written agreement between City and Contractor or, if no agreement is reached, by the decision of Design Consultant.

IX.8.2 Immediately prior to such partial occupancy or use, City, Contractor and Design Consultant collectively shall inspect the area to be occupied or portion of the Work to be used in order to determine and record the condition of the Work.

IX.8.3 Unless expressly agreed upon in writing, partial occupancy or use of a portion or portions of the Work shall not constitute acceptance of Work not complying with the requirements of the Contract Documents.

IX.8.4 Upon such partial occupancy or use, and upon Substantial Completion, City may assume responsibility for maintenance, security and insuring that portion of the Work that it has put into use.

- IX.8.5** Partial occupancy or use by City does not constitute substantial completion and does not start any warranty period(s).

IX.9 FINAL COMPLETION AND FINAL PAYMENT

- IX.9.1** When all of the Work finally is completed and ready for final inspection, Contractor shall notify City and Design Consultant thereof in writing. Thereupon, City and Design Consultant shall make final inspection of the Work and, if the Work is complete in full accordance with this Contract and this Contract has been fully performed, the final Application for Payment may be submitted. If City and Design Consultant are unable to approve the final Application for Payment for reasons for which Contractor is responsible and City and Design Consultant are required to repeat a final inspection of the Work, Contractor shall be responsible for all costs incurred and associated with such repeat final inspection(s) and said costs may be deducted by City from the Contractor's retainage.
- IX.9.2** Contractor shall not be entitled to payment of retainage unless and until it submits all documents required in the Retainage Checklist to City. Retainage Checklist shall include, but is not limited to: payrolls, invoices for materials and equipment, and other liabilities, to include Liquidated Damages, connected with the Work for which City or City's property might be responsible fully have been paid or otherwise satisfied or shall be paid from final payment; releases and waivers of liens from all Subcontractors of Contractor and of any and all other parties required by Design Consultant or City that either are unconditional or conditional on receipt of final payment; Certificates of insurance showing continuation of required insurance coverage; such other documents as City may request; and consent of Surety to final payment.
- IX.9.3** If, after Substantial Completion of the Work, Final Completion of the Work materially is delayed through no fault of Contractor nor by Issuance of Change Orders affecting Final Completion of the Work, and Design Consultant so confirms, City shall, upon application by Contractor and certification by Design Consultant and without terminating the Contract, make payment of the balance due Contractor for that portion of the work fully completed and accepted. If the remaining balance for Work not fully completed or corrected is less than retainage stipulated in the Contract Documents, and if bonds have been furnished, the written consent of Surety to payment of the balance due for that portion of the Work fully completed and accepted shall be submitted by Contractor to Design Consultant, prior to certification of such payment. Such payment shall be made under the terms and conditions governing final payment, except that it shall not constitute a waiver of claims.
- IX.9.4** Request for final payment by Contractor shall constitute a waiver of all claims against City, except those previously made in writing and identified by that payee as unsettled at the time of final Application for Payment.

IX.10 ADDITIONAL INSPECTIONS.

In addition to any Liquidated Damages accrued by and payable to City by Contractor, City shall be entitled to deduct from the Contract Sum amounts due to Contractor by City to compensate Design Consultant for any additional inspections or services provided by Design Consultant, provided Design Consultant undertook these additional inspections or services due to the fault or negligence of Contractor if:

IX.10.1 Design Consultant is required to make more than one inspection to determine if Substantial Completion has been achieved by Contractor;

IX.10.2 Design Consultant is required to make more than one inspection to determine if Final Completion has been achieved by Contractor; or

IX.10.3 The Work is not substantially complete within thirty (30) calendar days after the date established for the Work's Substantial Completion, as stated in the Contract Documents.

END OF ARTICLE IX
ARTICLE X. PROTECTION OF PERSONS AND PROPERTY

X.1 SAFETY PRECAUTIONS AND PROGRAMS.

- X.1.1** Contractor shall be responsible for initiating, maintaining and supervising all safety precautions and programs in connection with the performance of the Contract. Contractor shall develop a safety program applicable to each job site and to the Work to be done, review such program with City in advance of beginning the Work, and enforce such program at all times. Further, Contractor shall comply with all applicable laws and regulations including, but not limited to, the standards and regulations promulgated by the Secretary of Labor under the Occupational Safety and Health Act of 1970 (OSHA) and any other legislation enacted for the safety and health of Contractor employees. City shall have the right, but not the obligation, to inspect and verify Contractor's compliance with Contractor's responsibility for protecting the safety and health of its employees and Subcontractor.
- X.1.2** Contractor shall notify City immediately, by telephone with prompt confirmation in writing, of all injuries and fatalities including, but not limited to, copies of all reports and other documents filed or provided to Contractor's insurers and the State of Texas in connection with such injuries or fatalities.
- X.1.3** Contractor has adopted or shall adopt its own policy to assure a drug and alcohol free work place while performing the Work. Contractor's employees, agents, and Subcontractors shall not perform any service for City while under the influence of alcohol or any controlled substance. Contractor, its employees, agents and Subcontractors shall not use, possess, distribute or sell illegal, illicit and/or prescribed controlled drugs or drug paraphernalia or misuse legitimate prescription drugs while on Site or performing the Work. Contractor, its employees, agents and Subcontractors shall not use, possess, distribute or sell alcoholic beverages while performing the Work or while on Site or performing the Work. Contractor shall remove any of its employees or Subcontractor employees from performing the Work or from the Site any time there is suspicion of alcohol and/or drug use, possession or impairment involving such employee and at any time an incident occurs where drug or alcohol use could have been a contributing factor. City has the right to require Contractor to remove employees or Subcontractor employees from performing the Work or from the Site any time cause exists to suspect alcohol or drug use. In such cases, Contractor's or Subcontractor's employees only may be considered for return to work after Contractor certifies, as a result of a for-cause test conducted immediately following a removal, said employee was in compliance with this Contract. Contractor shall not employ any individual, or

shall not accept any Subcontractor employees, to perform the Work who either refuses to take or tests positive in any alcohol or drug test.

- X.1.4** Contractor shall comply with all applicable federal, state and local drug and alcohol related laws and regulations (e.g., Department of Transportation regulations, Department of Defense Drug-free Work-free Workforce Policy, Drug-Free Workplace Act of 1988). The presence of any firearms or other lethal weapons by any person is prohibited on the Project site, regardless of whether there exists a valid permit for carrying a weapon.
- X.1.5** Both City and Contractor agree that these safety and health terms are of the highest importance and that a breach or violation of any of the terms of this **ARTICLE X** by Contractor or a Subcontractor shall be a material and substantial breach of this Contract. In the event that City shall determine that Contractor has breached or violated the terms of this Section, then City shall determine, immediately upon written notice to Contractor, whether the Work shall be suspended as a result thereof. If the Work is suspended, the Work shall not recommence until City is satisfied that the safety provisions hereof shall not be breached or violated thereafter. If City terminates the Contract as a result of such breach or violation, City and Contractor shall complete their obligations hereunder to one another in accordance with **ARTICLE XIV.2**.
- X.1.6** Nothing contained in this **ARTICLE X** shall be interpreted as creating or altering the legal duty of City to Contractor or to Contractor's agents, employees, Subcontractors or third parties, or altering the status of Contractor as an independent contractor.
- X.1.7** Notwithstanding either of the above provisions, or whether City exercises its rights, City neither warrants nor represents to Contractor, Contractor's employees or agents, any Subcontractors or any other third party that Contractor's safety policy meets the requirements of any applicable law, code, rule or regulation, nor does City warrant that the proper enforcement of Contractor's policy shall insure that no accidents or injuries shall occur. In addition, any action by City under these provisions in no way diminishes any of Contractor's obligations under applicable law or the contract documents.

X.2 SAFETY OF PERSONS AND PROPERTY.

- X.2.1** Contractor shall take reasonable precautions for the safety and training and shall provide reasonable protection, to to prevent damage, injury or loss to:
- a.** Employees performing the Work and other persons who may be affected thereby;
 - b.** The Work and materials and equipment to be incorporated therein, whether in storage on or off the site, under the care, custody or control of Contractor or Contractor's Subcontractors or Sub-Subcontractors;
 - c.** Other property at the site or adjacent thereto, such as trees, shrubs, lawns, walks, pavements, roadways, structures and utilities not designated for removal, relocation or replacement in the course of Construction; and

- d.** The contents of a building or structure, when Contractor is working in, on or around an existing/operating City facility.

- X.2.2** Contractor shall give notices and comply with applicable laws, ordinances, rules, regulations and lawful orders of public authorities bearing on safety of persons or property or their protection from damage, injury or loss.
- X.2.3** Contractor shall erect and maintain, as required by existing conditions and performance of the Contract, reasonable safeguards for safety and protection, including posting danger signs and other warnings against hazards, promulgating safety regulations and notifying City and users of adjacent sites and utilities.
- X.2.4** When use or storage of explosives or other hazardous materials or equipment or unusual methods are necessary for the execution of the Work, Contractor shall exercise extraordinary care and shall carry on such activities under the direct supervision of properly qualified personnel. Prior to the use of any explosives, Contractor shall submit a written blasting plan, shall obtain City's approval and shall comply with City's requirements for such use.
- X.2.5** Contractor shall designate a responsible member of Contractor's organization at the site whose duty shall be the coordination of safety. This person shall be Contractor's superintendent unless otherwise designated by Contractor in writing to City and Design Consultant.
- X.2.6** Contractor shall not load or permit any part of the construction or site to be loaded so as to endanger its safety.
- X.2.7** Notwithstanding the delivery of a survey or other documents by City, Contractor shall use reasonable efforts to perform all Work in such a manner so as to avoid damaging any utility lines, cables, pipes or pipelines on the property. Contractor acknowledges and accepts that the location of underground utilities (both public and private) reflected on any City-provided Plans are not guaranteed and may not be completely accurate. Contractor shall locate and verify any and all utilities and associated service lines prior to beginning any Work. Contractor shall be responsible for and shall repair, at Contractor's own expense, any damage done to lines, cables, pipes and pipelines identified or not identified to Contractor.

X.3 EMERGENCIES.

- X.3.1** In an emergency affecting safety of persons or property, Contractor shall exercise its best efforts to act to prevent or minimize threatened damage, injury or loss. Additional compensation or extension of time claimed by Contractor on account of an emergency shall be determined, as provided in **ARTICLE IV.2.6** and **ARTICLE VII**.
- X.3.2** If Contractor causes damage resulting in an issue of safety and/or security to a property City, Contractor immediately shall repair any damage caused. If Contractor does not or

shall not act immediately to repair the damage caused by Contractor to eliminate the resulting safety and/or security issue(s), City shall act to repair the damage caused and deduct all costs associated with the repair from any money due Contractor.

X.4 PUBLIC CONVENIENCE AND SAFETY

- X.4.1** Contractor shall place materials stored at the Project site and shall conduct the Work at all times in a manner that causes no greater obstruction to the public than is considered necessary by City. Sidewalks or streets shall not be obstructed, except by special permission of City. Materials excavated and construction materials or plants used in the performance of the Work shall be placed in a manner that does not endanger the Work or prevent free access to all fire hydrants, water mains and appurtenances, water valves, gas valves, manholes for the telephone, telegraph signal or electric conduits, wastewater mains and appurtenances and fire alarm or police call boxes in the vicinity.
- X.4.2** City reserves the right to remedy any neglect on the part of Contractor, in regard to public convenience and safety, which may come to City's attention after twenty-four (24) hour notice in writing to Contractor. In case of an emergency, City shall have the right immediately to remedy any neglect without notice. In either case, the cost of any work done by or for City to remedy Contractor's neglect shall be deducted by City from Contractor's Contract Sum. Contractor shall notify City, City's Traffic Control Department and Design Consultant when any street is to be closed or obstructed. The notice shall, in the case of major thoroughfares or street upon which transit lines operate, be given at least forty-eight (48) hours in advance. City reserves the right to postpone and/or prohibit any closure or obstruction of any streets or thoroughfares, to the extent necessary for the safety and benefit of the traveling public. Contractor shall, when directed by City or Design Consultant, keep any street or streets in condition for unobstructed use by City departments. When Contractor is required to construct temporary bridges or make other arrangements for crossing over ditches or around structures, Contractor's responsibility for accidents shall include the roadway approaches as well as the crossing structures.
- X.4.3** Contractor shall limit airborne dust and debris throughout the Project site and its duration. Contractor shall apply the necessary amounts of water or other appropriate substance required to maintain sufficient moisture content for dust control. For City *horizontal projects*, Contractor shall apply appropriate amounts of water or other appropriate substance to the base on streets under construction and on detours required to maintain sufficient moisture control in the surface layer for dust control.
- X.4.4** City's Office of Sustainability continues to work on City's Air Quality Control Strategies Plan in its ongoing efforts to lower emissions throughout the City, including City's Project sites. In an effort to assist City in these goals, Contractor shall strive to:
- a.** Reduce fuel use by directing its employees and its Subcontractors to reduce vehicle idling, maintaining equipment utilized on the Project and replacing or repowering equipment with current technologies;

- b. Conserve electricity used to provide power to Contractor's offices and throughout the Project site, to include Project lighting, tools and Contractor's Project construction trailer; and
- c. Recycle Project site materials such as asphalt, steel, other metals and concrete.
- d. All costs associated with Contractor's and its Sub-Consultants' and Subcontractors' acquisition and installation of emission control technology shall be considered incidental costs of the Project; as such, no additional compensation shall be provided Contractor by City.

X.5 BARRICADES, LIGHTS AND WATCHMEN.

If the Work is carried on, in or adjacent to any street, alley or public place, Contractor shall, at Contractor's own cost and expense, furnish, erect and maintain sufficient barricades, fences, lights and danger signals, provide sufficient watchmen and take such other precautionary measures as are necessary for the protection of persons or property and of the Work. All barricades shall be painted in a color that shall be visible at night, and shall be illuminated by lights as required under City's Barricades Specifications. The term "lights," as used in this **ARTICLE X.5**, shall mean flares, flashers or other illuminated devices. A sufficient number of barricades with adequate markings and directional devices also shall be erected to keep vehicles from being driven on or into any Work under construction. Contractor shall be held responsible for all damage to the Work due to failure of barricades, signs, lights and/or watchmen necessary to protect the Work. Whenever evidence is found of such damage, City or Design Consultant may order the damaged portion immediately removed and replaced by Contractor at Contractor's sole cost and expense. Contractor's responsibility for maintenance of barricades, signs, lights, and for providing watchmen, as required under this **ARTICLE X.5**, shall not cease until the Project has been finally accepted by City.

X.6 PUBLIC UTILITIES AND OTHER PROPERTIES TO BE CHANGED.

In case it is necessary for Contractor to change or move the property of City or of any telecommunications or public utility, such property shall not be touched, removed or interfered with until ordered to do so by City. City reserves the right to grant any public or private utility personnel the authority to enter upon the Project site for the purpose of making such changes or repairs to their property that may become necessary during the performance of the Work. City reserves the right of entry upon the Project site at any time and for any purpose, including repairing or relaying sewer and water lines and appurtenances, repairing structures and for making other repairs, changes, or extensions to any of City's property. City's actions shall conform to Contractor's current and approved schedule for the performance of the Work, provided that proper notification of schedule requirements has been given to City by Contractor.

X.7 TEMPORARY STORM SEWER AND DRAIN CONNECTIONS.

When existing storm sewers or drains have to be taken up or removed, Contractor shall, at its expense, provide and maintain temporary outlets and connections for all public and private storm

sewers and drains. Contractor also shall provide for all storm sewage and drainage which shall be received from these storm drains and sewers. For this purpose, Contractor shall provide and maintain, at Contractor's own expense, adequate pumping facilities and temporary outlets or diversions. Contractor shall, at Contractor's own expense, construct such troughs, pipes or other structures that may be necessary and shall be prepared at all times to dispose of storm drainage and sewage received from these temporary connections until such time as the permanent connections are built and are in service. The existing storm sewers and connections shall be kept in service and maintained under the Contract, except where specified or ordered to be abandoned by Design Consultant. All storm water and sewage shall be disposed of in a satisfactory and lawful manner so that no nuisance is created and that the Work under construction shall be adequately protected.

X.8 ADDITIONAL UTILITY ARRANGEMENTS AND CHARGES

X.8.1 When Contractor desires to use City's water in connection with the Work, Contractor shall make complete and satisfactory arrangements with the San Antonio Water System and shall be responsible for the cost of the water Contractor uses. Where meters are required and used, the charge shall be at the regular established rate; where no meters are required and used, the charge shall be as prescribed by City ordinance, or where no ordinance applies, payment shall be based on estimates made by the representatives of the San Antonio Water System.

X.8.2 Contractor shall make complete and satisfactory arrangements for electricity and metered electrical connections with City or with any retail electric provider, in the event that separately metered electrical connections are required for the Project. Contractor shall pay for all electricity used in the performance of the Work through separate metered electrical connections obtained by Contractor through a retail electric provider.

X.8.3 If Contractor elects or is required by City to place and operate out of a construction trailer or office on the Project site, for which all related costs shall be borne by Contractor, Contractor shall provide for an electronic device to exchange data wirelessly via a local area computer network, to include high-speed internet connections (commonly known as "Wi Fi access"), for City personnel's use while on the Project site for the duration of the Project.

X.9 USE OF FIRE HYDRANTS.

Contractor, Subcontractors and any other person working on the Project shall not open, turn off, interfere with, attach any pipe or hose to or connect anything with any fire hydrant, stop valve or stop cock, or tap any water main belonging to City, unless duly authorized in writing to do so by City.

X.10 ENVIRONMENTAL COMPLIANCE

X.10.1 Contractor and its Subcontractors are deemed to have made themselves familiar with and at all times shall comply with any and all applicable federal, state or local laws,

rules, regulations, ordinances and rules of common law now in effect (including any amendments now in effect), relating to the environment, Hazardous Substances or exposure to Hazardous Substances including, but not limited to, the Comprehensive Environmental Response, Compensation and Liability Act of 1980, 42 U.S.C.A. §§ 9601, et seq.; the Hazardous Materials Transportation Act, 49 U.S.C.A. §§ 1801, et seq.; the Resource Conservation and Recovery Act of 1976, 42 U.S.C.A. §§ 6901, et seq.; the Federal Water Pollution Control Act, 33 U.S.C.A §§ 1201, et seq.; the Toxic Substances Control Act, 15 U.S.C.A. §§ 2601, et seq.; the Clean Air Act, 42 U.S.C.A. §§ 7401, et seq.; the Safe Drinking Water Act, 42 U.S.C.A. §§ 3808, et seq., and any current judicial or administrative interpretation of these laws, rules, regulations, ordinances or rules of common law including, but not limited to, any judicial or administrative order, consent decree or judgment affecting the Project.

X.10.2 In the event Contractor encounters on the Project Site materials reasonably believed to be a Hazardous Substance that have not been rendered harmless, and the removal of such materials is not a part of the scope of Work required under the Contract Documents, Contractor immediately shall stop Work in the affected area and report in writing the facts of such encounter to City and Design Consultant. Work in the affected area shall not thereafter be resumed except by written order of City and written consent of Contractor, unless and until the material is determined not to be a Hazardous Substance or the Hazardous Substance is remediated. Unless removal of such materials is a part of the scope of Work required under the Contract Documents, City shall remediate the Hazardous Substance with a separate contractor or through a Change Order with Contractor. If the Hazardous Substance exists in the affected area due to the fault or negligence of Contractor or any of its Subcontractors, Contractor shall be responsible for remediating the condition at the sole expense of Contractor. If applicable, such remediation shall be in accordance with Contractor's Spill Remediation Plan. An extension of the Contract Time for any delay in the progress schedule caused as a result of the discovery and remediation of a Hazardous Substance may be granted by City only if the Project critical path is affected and Contractor is not the source of the Hazardous Substance. Any request for an extension of the Contract Time related to the discovery and remediation of a Hazardous Substance is subject to the provisions of **ARTICLE IV.2.6** and **ARTICLE VIII**.

X.10.3 Contractor shall be responsible for identification, abatement, cleanup, control, removal, remediation and disposal of any Hazardous Substance brought into or onto the site by Contractor or any Subcontractor or Contractor's Supplier. Contractor shall obtain any and all permits necessary for the legal and proper handling, transportation and disposal of the Hazardous Substance and shall, prior to undertaking any abatement, cleanup, control, removal, remediation and/or disposal, notify City and Design Consultant so that they may observe the activities; provided, however, that it shall be Contractor's sole responsibility to comply with all applicable laws, rules, regulations or ordinances governing said activities.

X.10.4 Contractor shall be responsible for complying with TCI's Capital Project Soil Relocation Policy and Communication Plan for all capital improvements projects as set forth in Contract Documents. Contractor shall provide no more than three (3) soil

disposal sites to the City fourteen (14) days prior to commencement of hauling any excess soil or fill material. Contractor shall provide required documentation regarding disposal or reuse sites, flood plain verification, storm water pollution measures information, and compliance with applicable federal, state and local regulations. Contractor shall not proceed with hauling activities of excess soils until they receive approval from City. Projects performed on Aviation grounds shall comply with Aviation's Soil Management Policy.

END OF ARTICLE X

ARTICLE XI. INSURANCE AND BONDS

XI.1 CONTRACTOR'S LIABILITY INSURANCE.

- XI.1.1** Prior to the commencement of any work under this Contract, Contractor shall furnish copies of all required endorsements and completed Certificate(s) of Insurance to City's Transportation & Capital Improvements Department (hereafter referred to as "**TCI**"), which shall be clearly labeled "insert name of project/contract" in the Description of Operations block of the Certificate. The Certificate(s) shall be completed by an agent and signed by a person authorized by that insurer to bind coverage on its behalf. City shall not accept a Memorandum of Insurance or Binder as proof of insurance. The Certificate(s) shall be signed by the Authorized Representative of the insurance carrier and shall include the agent's original signature and telephone number. The Certificate(s) shall be mailed, with copies of all applicable endorsements, directly from the insurer's authorized representative to City. City shall have no duty to pay or perform its obligations under this Contract until such Certificate(s) and endorsements have been received and approved by City's TCI Department. No officer or employee of City, other than the City of San Antonio's Risk Manager, shall have authority to waive this requirement.
- XI.1.2** City reserves the right to review the insurance requirements of this **ARTICLE XI** during the effective period of this Contract and to modify insurance coverages and limits when deemed necessary and prudent by the City of San Antonio's Risk Manager based upon changes in statutory law, court decisions, or circumstances surrounding this Contract. In no instance will City allow modification whereby City may incur increased risk.
- XI.1.3** Contractor's financial integrity is of interest to City; therefore, subject to Contractor's right to maintain reasonable deductibles in such amounts as are approved by City, Contractor shall obtain and maintain in full force and effect, for the duration of this Contract and at Contractor's sole expense, insurance coverage written on an occurrence basis, unless otherwise indicated, by companies authorized to do business in the State of Texas and with an A.M Best's rating of no less than A- (VII), in the following types and for an amount not less than the amount listed below:

TABLE ON FOLLOWING PAGE

<u>TYPE</u>	<u>AMOUNTS</u>
1. Workers' Compensation 2. Employers' Liability	<i>Statutory</i> \$1,000,000.00/\$1,000,000.00/ \$1,000,000.00
3. Commercial General Liability Insurance to include coverage for the following: a. Premises/Operations b. Products/Completed Operations c. Personal/Advertising Injury *d. Environmental Impairment/ Impact – sufficiently broad to cover disposal liability. *e. Explosion, Collapse, Underground	For <u>Bodily Injury</u> and <u>Property Damage</u> of: \$1,000,000.00 per occurrence; \$2,000,000.00 General Aggregate, or its equivalent in Umbrella or Excess Liability Coverage
4. Business Automobile Liability: a. Owned/leased vehicles b. Non-owned vehicles c. Hired Vehicles	<u>Combined Single Limit</u> for <u>Bodily Injury</u> and <u>Property Damage</u> of \$1,000,000.00 per occurrence
5. *Professional Liability (Claims-made basis) To be maintained and in effect for no less than two years subsequent to the completion of the professional service.	\$1,000,000.00 per claim, to pay on behalf of the insured all sums which the insured shall become legally obligated to pay as damages by reason of any act, malpractice, error, or omission in professional services.
6. Umbrella or Excess Liability Coverage	\$5,000,000.00 per occurrence combined limit <u>Bodily Injury</u> (including death) and <u>Property Damage</u> .
7. *Builder's Risk	All Risk Policy written on an occurrence basis for 100% replacement cost during construction phase of any new or existing structure.
*if applicable	

XI.1.4 Contractor agrees to require, by written contract, all Subcontractors providing goods or services pursuant to performance on the Project obtain the same categories of insurance

coverage required of Contractor and provide a Certificate of Insurance and endorsement that names Contractor and City as additional insureds. Policy limits of the coverages carried by Subcontractors shall be determined as a business decision of Contractor. Contractor shall provide City with said Certificate and endorsement prior to the commencement of any work by the Subcontractor. This Subcontractor insurance provision may be modified by the City of San Antonio's Risk Manager, without subsequent San Antonio City Council approval, when deemed necessary and prudent, based upon changes in statutory law, court decisions, or circumstances surrounding this Contract. Such insurance coverage modification may be enacted by letter signed by the City of San Antonio's Risk Manager, which shall become a part of this Contract for all purposes.

- XI.1.5** As they apply to the limits required by City, City shall be entitled, upon request and without expense, to receive copies of all insurance policies, declaration pages and all required endorsements associated with this Work. Contractor shall be required to comply with any such requests and shall submit requested documents to City at the address provided below within ten (10) calendar days. Contractor shall pay any and all costs incurred resulting from provision of said documents to City.

**City of San Antonio
Attn: TCI Department
Contract Services Division
P.O. Box 839966
San Antonio, Texas 78283-3966**

- XI.1.6** Contractor agrees that with respect to the above required insurance, all insurance policies are to contain or be endorsed to contain the following provisions:

- a.** Name City, its officers, officials, employees, volunteers, and elected representatives as additional insured(s) by endorsement, with respect to operations and activities of, or on behalf of, the named insured performing under this Contract with City, with the exception of the workers' compensation and professional liability policies;
- b.** Provide for an endorsement reflecting the "other insurance" clause shall not apply to the City of San Antonio where City is an additional insured shown on the policy;
- c.** Workers' compensation, employers' liability, general liability and automobile liability policies will provide a waiver of subrogation in favor of City.
- d.** Provide advance written notice directly to City, at the address cited above, of any suspension or non-renewal in coverage of Contractor's insurance policy/policies associated with this Work and not less than ten (10) calendar days in advance notice for Contractor's nonpayment of premium(s).

- XI.1.7** Within five (5) calendar days of a suspension, cancellation or non-renewal of insurance coverage associated with this Work, Contractor shall provide a replacement Certificate(s) of Insurance and applicable endorsement(s) to City. City shall have the option to suspend Contractor's performance should there be a lapse in coverage at any time during this contract. Failure to provide and to maintain the required insurance shall constitute a material breach of this Contract.
- XI.1.8** In addition to any other remedies City may have upon Contractor's failure to provide and maintain any insurance and/or policy endorsements to the extent and within the time required, City shall have the right to order Contractor to stop work hereunder and/or withhold any payment(s) which become due to Contractor hereunder until Contractor demonstrates compliance with the insurance requirements hereof.
- XI.1.9** Nothing contained herein shall be construed as limiting in any way the extent to which Contractor may be held responsible for payments of damages to persons or property resulting from Contractor's or its Subcontractors' performance of the Work covered under this Contract.
- XI.1.10** Contractor accepts and agrees Contractor's insurance shall be deemed primary and non-contributory, with respect to any insurance or self insurance carried by City, for liability arising out of Contractor's operations under this Contract.
- XI.1.11** Contractor understands, accepts and agrees the insurance required of Contractor by this Contract is in addition to and separate from any other obligation contained in this Contract and no claim or action by or on behalf of City shall be limited to insurance coverage provided.
- XI.1.12** Contractor and any of Contractor's Subcontractors are responsible for any and all damage to their own equipment and/or property.
- XI.1.13** Without limiting any of the other obligations or liabilities of Contractor under the Contract Documents, Contractor shall purchase and maintain, during the term of the Contract and at Contractor's own expense, the minimum liability insurance coverage described below with insurance companies duly authorized or approved to do business in the State of Texas and otherwise satisfactory to City. Contractor also shall require each Subcontractor performing work under the Contract, at Subcontractor's own expense, to maintain levels of insurance necessary and appropriate for the Work performed during the term of the Contract, said levels of insurance comply with all applicable laws. Subcontractor's liability insurance shall name Contractor, City and Design Consultant as additional insureds by using endorsement CG 20 26 or broader. Certificates of insurance complying with the requirements prescribed in **ARTICLE XI.1.2** shall show the existence of each policy, together with copies of all policy endorsements showing City and Design Consultant as an additional insured, and shall be delivered to City before any Work is started. Contractor promptly shall furnish, upon the request of and without expense to City, a copy of each policy required, including all endorsements, which shall indicate:

- a. Workers' Compensation, with statutory limits, with the policy endorsed to provide a waiver of subrogation as to City; Employer's Liability Insurance of not less than \$1,000,000.00 for each accident, \$1,000,000.00 disease for each employee and \$1,000,000.00 disease policy limit;
- b. Commercial General Liability Insurance, Personal Injury Liability, Independent Contractor's Liability and Products and Completed Operations and Contractual Liability covering, but not limited to, the liability assumed under the indemnification provisions of this Contract, fully insuring Contractor's (and/or Subcontractor's) liability for injury to or death of City's employees and all third parties, and for damage to property of third parties, with a combined bodily injury (including death) and property damage minimum limit of \$1,000,000.00 per occurrence, \$2,000,000.00 annual aggregate. If coverage is written on a claims-made basis, coverage shall be continuous (by renewal or extended reporting period) for no less than sixty (60) months following completion of the contract and acceptance of work by City. Coverage, including any renewals, shall have the same retroactive date as the original policy applicable to the Project. City shall be named as additional insured by using endorsement CG 20 26 or broader. The general liability policy shall include coverage extended to apply to completed operations and XCU hazards. The Completed Operations coverage must be maintained for a minimum of one (1) year after final completion and acceptance of the Work, with evidence of same filed with City. The policy shall include an endorsement CG2503 amendment of limits (designated project or premises) in order to extend the policy's limits specifically to the Project in question.
- c. Business Automobile Liability Insurance, covering owned, hired and non-owned vehicles, with a combined bodily injury (including death) and property damage minimum limit of \$1,000,000 per occurrence. Such insurance shall include coverage for loading and unloading hazards.
- d. Five (5) calendar days prior to a suspension, cancellation or non-renewal of any required line of insurance coverage, Contractor shall provide City a replacement certificate of insurance with all applicable endorsements included. City shall have the option to suspend Contractor.

XI.1.14 If any insurance company providing insurance coverage(s) required under the Contract Documents for Contractor becomes insolvent or becomes the subject of any rehabilitation, conservatorship, liquidation or similar proceeding, Contractor immediately shall procure, upon first notice to Contractor or City of such occurrence and without cost to City, replacement insurance coverage before continuing the performance of the Work at the Project. Any failure to provide such replacement insurance coverage shall constitute a material breach of the Contract.

XI.2 PROPERTY INSURANCE

XI.2.1 As stated in **ARTICLE XI.1** Contractor shall obtain at its expense and maintain throughout the duration of the Project, All-Risk Builder's Risk Insurance, if the Project involves complete construction of a new building, or an All-Risk Installation Floater policy, if the Project involves materials and supplies needed for additions to, renovations or remodeling of an existing building. Coverage on either policy shall be All-Risk, including, but not limited to, Fire, Extended Coverage, Vandalism and Malicious Mischief, Flood (if located in a flood zone) and Theft, in an amount equal to one hundred percent (100%) of the insurable value of the Project for the Installation Floater policy, and one hundred percent (100%) of the replacement cost of the Project for the Builder's Risk policy. If an Installation Floater policy is provided, City shall be shown as a Joint Named Insured with respect to the Project. If a Builder's Risk policy is provided, the policy shall be written on a Completed Value Form, including materials delivered and labor performed for the Project. This policy shall be in the name of Contractor and naming City, Design Consultant and Subcontractors, as well as any Sub-Subcontractors, as additional insureds as their interests may appear. The policy shall have endorsements as follows:

- a. This insurance shall be specific as to coverage and not contributing insurance with any permanent insurance maintained on the property.
- b. Loss, if any, shall be adjusted with and made payable to Contractor or City and Contractor as trustee for the insureds as their interests may appear.

XI.2.2 BOILER AND MACHINERY INSURANCE.

If applicable, City shall purchase and maintain Boiler and Machinery Insurance required by the Contract Documents or by law, which specifically shall cover such insured objects during installation and until final acceptance by City. This insurance shall include the interests of City, Contractor, Subcontractors and Sub-Subcontractors in the Work, and City and Contractor shall be named insureds.

XI.2.3 LOSS OF USE INSURANCE.

City, at City's option, may purchase and maintain such insurance as shall insure City against loss of use of City's property due to fire or other hazards, however caused. City waives all rights of action against Contractor that it may now have or have in the future for loss or damage to City's property howsoever arising, including consequential losses due to fire or other hazards however caused.

XI.2.4 Contractor shall provide to City a Certificate of Insurance evidencing all property insurance policies procured under this **ARTICLE XI.2** and all endorsements thereto, before any exposure to loss may occur.

XI.2.5 Partial occupancy or use in accordance with **ARTICLE IX.9** shall not commence until the insurance company/companies providing property insurance have consented to such

partial occupancy or use by endorsement or otherwise. City and Contractor shall take reasonable steps to obtain consent of the insurance company/companies and shall take no action without mutual written consent with respect to partial occupancy or use that would cause cancellation, lapse or reduction of insurance.

- XI.2.6** Contractor shall take all necessary precautions to ensure no damage shall result from operations to private or public property. All damages shall be repaired or replaced by Contractor at no additional cost to City.

XI.3 PERFORMANCE BONDS AND PAYMENT BONDS.

- XI.3.1** Subject to the provisions of **ARTICLE XI.3.2**, Contractor shall, with the execution and delivery of the Contract, furnish and file with City, in the amounts required in this **ARTICLE XI**, the Surety Bonds described in **ARTICLE XI.3.1.a** and **ARTICLE XI.3.1.b**, with said Surety Bonds in accordance with the provisions of Chapter 2253, Texas Government Code, as amended. Each Surety Bond shall be signed by Contractor, as the Principal, as well as by an established corporate surety bonding company as surety, meeting the requirements of **ARTICLE XI.3.3** and approved by City. The Surety Bonds shall be accompanied by an appropriate Power-of-Attorney clearly establishing the extent and limitations of the authority of each signer to so sign and shall include:

a. PERFORMANCE BOND.

A good and sufficient Performance Bond in an amount equal to one hundred percent (100%) of the total Contract Sum, guaranteeing the full and faithful execution of the Work and performance of the Contract in accordance with Plans, Specifications and all other Contract Documents, including any extensions thereof, for the protection of City. This Performance Bond also shall provide for the repair and maintenance of all defects due to faulty materials and workmanship that appear within a period of one (1) year from the date of final Completion or acceptance of the Work by City, or lesser or longer periods as otherwise may be designated in the Contract Documents.

b. PAYMENT BOND.

A good and sufficient Payment Bond in an amount equal to 100% of the total Contract Sum, guaranteeing the full and prompt payment of all claimants supplying labor or materials in the prosecution of the Work provided for in the Contract, and for the use and protection of each claimant.

- XI.3.2** If the Contract Sum, including City-accepted Alternates and allowances, if any, is greater than \$100,000.00, a Payment Bond and a Performance Bond equaling one hundred percent (100%) of the Contract Sum are mandatory and shall be provided by Contractor. If the Contract Sum is greater than \$50,000.00 but less than or equal to \$100,000.00 only a Payment Bond equaling one hundred percent (100%) of the Contract amount is mandatory; provided, however, Contractor also may elect to furnish a Performance Bond in the same amount if Contractor so chooses. If the Contract Sum

is less than or equal to \$25,000.00, Contractor may elect not to provide Performance and Payment Bonds; provided, in such event, no money shall be paid by City to Contractor until Final Completion of all Work. If Contractor elects to provide the required Performance Bond and Payment Bond, the Contract Sum shall be payable to Contractor through progress payments in accordance with these General Conditions.

XI.3.3 No surety shall be accepted by City that is in default, delinquent on any bonds or that is a party to any litigation against City. All bonds shall be made and executed on City's standard forms, shall be approved by City and shall be executed by not less than one (1) corporate surety that is authorized and admitted to do business in the State of Texas, is licensed by the State of Texas to issue surety bonds, is listed in the most current United States Department of the Treasury List of Acceptable Sureties and is otherwise acceptable to City. Each bond shall be executed by Contractor and the surety and shall specify that legal venue for enforcement of each bond exclusively shall lie in Bexar County, Texas. Each surety shall designate an agent resident in Bexar County, Texas to which any requisite statutory notices may be delivered and on which service of process may be had in matters arising out of the surety ship.

XI.3.4 The person or persons, partnership, company, firm, Limited Liability Company, association, corporation or other business entity to whom the Contract is awarded shall, within ten (10) days after such award, sign the required Contract with City and provide the necessary surety bonds and evidence of insurance as required under the Contract Documents. No Contract shall be binding on City until:

- a. It has been approved as to form by City's City Attorney;
- b. It has been executed by City's City Manager (if required);
- c. The Payment Bond and Performance Bond and evidence of the required insurance have been furnished to City by Contractor, as required by the Contract Documents; and
- d. A fully executed Contract has been delivered to Contractor (if required).

XI.3.5 The failure of Contractor to execute the Contract (if required) and deliver the required Bonds and evidence of insurance within ten (10) days after the Contract is awarded, or as soon thereafter as City can assemble and deliver the Contract and by the time the City-scheduled Pre-Construction meeting is held, shall, at City's option, constitute a material breach of Contractor's bid proposal and City may rescind the Contract award and collect or retain the proceeds of the bid security. By reason of the uncertainty of the market prices for materials and labor and it being impracticable and difficult to determine accurately the amount of damages occurring to City by reason of Contractor's failure to execute the Contract within ten (10) days and deliver bonds and insurance by the City-scheduled Pre-Construction meeting, the filing of a bid proposal shall constitute an acceptance of this **ARTICLE XI.3.5**. In the event City should re-advertise for bids, the defaulting Contractor shall not be eligible to bid and the lowest

responsible bid obtained in the re-advertisement shall be the bid referred to in this **ARTICLE XI.3.**

XI.4 ‘UMBRELLA’ LIABILITY INSURANCE.

Contractor shall obtain, pay for and maintain Umbrella Liability Insurance during the Contract term, insuring Contractor for an amount of not less than **\$5,000,000** per occurrence combined limit Bodily Injury (including death) and Property Damage, that follows form and applies in excess of the primary coverage required hereinabove. City and Design Consultant shall be named as additional insureds using endorsement CG 20 26 or broader. No aggregate shall be permitted for this type of coverage. The Umbrella Liability Insurance policy shall provide “drop down” coverage, where the underlying primary insurance coverage limits are insufficient or exhausted.

XI.5 POLICY ENDORSEMENTS AND SPECIAL CONDITIONS.

XI.5.1 Each insurance policy to be furnished by Contractor shall address the following required provisions within the certificate of insurance, which shall be reflected in the body of the insurance contract and/or by endorsement to the policy:

- a. City and Design Consultant shall be named as additional insureds on all liability coverages, using endorsement CG 20 26 or broader. When City employs a Construction Manager on the Project, Contractor and Subcontractor(s) shall include the Construction Manager on all liability insurance policies to the same extent as City and Design Consultant are required to be named as additional insureds.
- b. Within five (5) calendar days of a suspension, cancellation or non-renewal of any required line of insurance coverage, Contractor shall provide City a replacement certificate of insurance with all applicable endorsements included. City shall have the option to suspend Contractor’s performance should there be a lapse in coverage at any time during the Contract.
- c. The terms “Owner,” “City” or “City of San Antonio” shall include all authorities, boards, bureaus, commissions, divisions, departments and offices of City and the individual members, employees and agents thereof in their official capacities, while acting on behalf of City.
- d. The policy phrase or clause “Other Insurance” shall not apply to City where City is an additional insured on the policy. The required insurance coverage furnished by Contractor shall be the primary insurance for all purposes for the Project, as well as the primary insurance for the additional insureds named in the required policies.
- e. All provisions of the Contract Documents concerning liability, duty and standard of care, together with the indemnification provision, shall, to the maximum extent allowable in the insurance market, be underwritten with contractual liability

coverage(s) sufficient to include such obligations with the applicable liability policies.

XI.5.2 Concerning the insurance to be furnished by the Contractor, it is a condition precedent to acceptability which:

- a. All policies must comply with the applicable requirements and special provisions of this **ARTICLE II**.
- b. Any policy evidenced by a Certificate of Insurance shall not be subject to limitations, conditions or restrictions deemed inconsistent with the intent of the insurance requirements set forth herein, and City's decision regarding whether any policy contains such provisions and contrary to this requirement shall be final.
- c. All policies required are to be written through companies duly authorized and approved to transact that class of insurance in the State of Texas and that otherwise are acceptable to City.

XI.5.3 Contractor agrees to the following special provisions:

- a. Contractor hereby waives subrogation rights for loss or damage to the extent same are covered by insurance. Insurers shall have no right of recovery or subrogation against City, it being the intention that the insurance policies shall protect the Parties to the Contract and be primary coverage for all losses covered by the policies. This waiver of subrogation shall be included, by endorsement or otherwise, as a provision of all policies required under this **ARTICLE XI**.
- b. Insurance companies issuing the insurance policies and Contractor shall have no recourse whatsoever against City for payment of any premiums or assessments for any deductibles, as all such premiums and assessments solely are the responsibility and risk of Contractor.
- c. Approval, disapproval or failure to act by City, regarding any insurance supplied by Contractor or any Subcontractor(s), shall not relieve Contractor of any responsibility or liability for damage or accidents as set forth in the Contract Documents. The bankruptcy, insolvency or denial of liability of or by Contractor's insurance company shall likewise not exonerate or relieve Contractor from liability.
- d. City reserves the right to review the insurance requirements of this **ARTICLE XI** during the effective period of this Contract and to adjust insurance coverage and insurance limits when deemed necessary and prudent by City's Risk Management Division, based upon changes in statutory law, court decisions or the claims history of Contractor and Subcontractors. Contractor agrees to make any reasonable request for deletion, revision or modification of particular policy terms, conditions, limitations or exclusions, except where policy provisions are

established by law or regulation binding upon either Party to this Contract or upon the underwriter of any such policy provisions. Upon request by City, Contractor shall exercise reasonable efforts to accomplish such changes in policy coverage.

- e. No special payments shall be made for any insurance policies that Contractor and Subcontractors are required to carry. Except as provided in **ARTICLE XI.5.3.d**, all amounts payable regarding the insurance policies required under the Contract Documents are included in the Contract Sum.
- f. Any insurance policies required under this **ARTICLE XI** may be written in combination with any of the other policies, where legally permitted, but none of the specified limits neither may be lowered or otherwise negatively impacted by doing so, nor may any of the requirements or special provisions of this **ARTICLE XI** be limited or circumvented by doing so.

END OF ARTICLE XI

ARTICLE XII. INSPECTING, UNCOVERING AND CORRECTING OF WORK

XII.1 INSPECTING WORK.

City and Design Consultant shall have authority to reject Work that does not conform to the Contract Documents. Whenever City or Design Consultant considers it necessary or advisable, City and/or Design Consultant shall have authority to require inspection or testing of the Work in accordance with this **ARTICLE XII**, whether or not such Work is fabricated, installed or completed.

XII.2 UNCOVERING WORK.

XI.2.1 If a portion of the Work is covered, concealed and/or obstructed, contrary to City's or Design Consultant's requirements specifically expressed in the Contract Documents, it must be uncovered for City's or Design Consultant's inspection and properly be replaced at Contractor's expense without any change in the Contract Time or Sum.

XI.2.2 If a portion of the Work has been covered, concealed and/or obstructed and Design Consultant or City has not inspected the Work prior to its being covered, concealed and/or obstructed, City and Design Consultant retain the right to inspect such Work and, when directed by City, Contractor shall uncover it. If said Work is found to be in accordance with the Contract Documents, the costs for uncovering and replacement shall, by appropriate Change Order, be paid by City. If such Work uncovered is found to not be in accordance with the Contract Documents, Contractor shall pay all costs associated with the uncovering, correction and replacement of the Work, unless the condition found was caused by City or City's separate contractor, in which event City shall be responsible for payment of actual costs incurred by Contractor.

XII.3 CORRECTING WORK.

XII.3.1 Contractor promptly shall correct any Work rejected by City or Design Consultant as failing to conform to the requirements of the Contract Documents, whether inspected before or after Substantial Completion and whether or not fabricated, installed or completed. Contractor shall bear costs of correcting such rejected Work, along with all costs for additional testing, inspections and compensation for Design Consultant's services and expenses made necessary thereby.

XII.3.2 In addition to Contractor's warranty obligations, if any of the Work is found to be defective or nonconforming with the requirements of the Contract Documents, including, but not limited to these General Conditions, Contractor shall correct it promptly after receipt of written notice from City or Design Consultant to correct unless City previously has given Contractor a written acceptance or waiver of the defect or nonconformity. Contractor's obligation to correct defective or nonconforming Work remains in effect for:

- a. One (1) year after the date of Substantial Completion of the Work or designated portion of the Work;
- b. One (1) year after the date for commencement of warranties established by agreement in connection with partial occupancy under **ARTICLE IX.1** hereto; or
- c. The stipulated duration of any applicable special warranty required by the Contract Documents.

XII.3.3 The one (1) year period, described in **ARTICLE XII.3.2.a**, **ARTICLE XII.3.2.b** and **ARTICLE XII.3.2.3**, shall be extended, with respect to portions of the Work first performed after Substantial Completion, by the period of time between Substantial Completion and the actual completion of the Work.

XII.3.4 The obligations of Contractor under **ARTICLE III.5** and this **ARTICLE XII.3** shall survive final acceptance of the Work and termination of this Contract. City shall give notice to Contractor promptly after discovery of a defective or nonconforming condition in the Work. The one (1) year period stated in this **ARTICLE XII.3** does not limit the ability of City to require Contractor to correct latent defects or nonconformities in the Work, which defects or nonconformities could not have been discovered through reasonable diligence by City or Design Consultant at the time the Work was performed or at the time of inspection for certification of Substantial Completion or Final Completion. The one (1) year period also does not relieve Contractor from liability for any defects or deficiencies in the Work that may be discovered after the expiration of the one (1) year correction period.

XII.3.5 Contractor shall remove from the Project Site portions of the Work which are not in accordance with the requirements of the Contract Documents and are neither corrected by Contractor nor accepted by City.

XII.3.6 If Contractor fails to correct any defective or nonconforming Work within what City deems a reasonable time after City or Design Consultant gives written notice of rejection to Contractor, City may correct the defective or nonconforming Work in accordance with this **ARTICLE XII.3**. If Contractor promptly does not proceed with correction of any defective or nonconforming Work within a reasonable time fixed by written notice from City or Design Consultant, City may remove or replace the defective or nonconforming Work and store the salvageable materials or equipment at Contractor's expense. If Contractor does not pay the costs of removal and storage within ten (10) calendar days after written notice by City or Design Consultant, City may, upon ten (10) additional calendar days written notice, sell the materials and equipment at auction or at private sale and shall account to Contractor for the proceeds, after deducting all costs and damages that should have been borne by Contractor to correct the defective work, including all compensation for Design Consultant's services and expenses made necessary as a result of the sale, removal and storage. If the proceeds of sale do not cover the costs that Contractor should have borne, the Contract Sum shall be reduced by the deficiency. If payments due to Contractor then or

thereafter are not sufficient to cover the deficiency, Contractor shall pay the difference to City.

XII.3.7 Contractor shall bear the cost of correcting destroyed or damaged construction of City or City's separate contractors, whether the construction is completed or partially completed, caused by Contractor's correction or removal of Work which is not in accordance with the requirements of the Contract Documents.

XII.3.8 Nothing contained in this **ARTICLE XII.3** shall be construed to establish a period of limitation with respect to other obligations which Contractor might have under the Contract Documents. The establishment of the one (1) year time period, as described in **ARTICLE XII.3.2** relates only to the specific obligation of Contractor to correct the Work and has no relationship to the time within which the obligation to comply with the Contract Documents may be sought to be enforced or to the time within which proceedings may be commenced to establish Contractor's liability with respect to Contractor's obligations other than specifically to correct the Work.

XII.3.9 Any Work repaired or replaced, pursuant to this **ARTICLE XII**, shall be subject to the provisions of **ARTICLE XII** to the same extent as Work originally performed or installed.

XII.4 ACCEPTANCE OF NONCONFORMING WORK.

City may, in City's sole discretion, accept Work that is not in accordance with the requirements of the Contract Documents instead of requiring its removal and correction. Upon that occurrence, the Contract Sum shall be reduced as appropriate and equitable, as solely determined by City. Any adjustment shall be accomplished whether or not final payment has been made.

END OF ARTICLE XII

ARTICLE XIII. COMPLETION OF THE CONTRACT; TERMINATION; TEMPORARY SUSPENSION

XIII.1 FINAL COMPLETION OF CONTRACT.

The Contract shall be considered completed, except as provided in any warranty or maintenance stipulations, bond or by law, when all the Work has been finally completed, a final inspection is made by City and Design Consultant and final acceptance and final payment is made by City.

XIII.2 WARRANTY FULFILLMENT.

Prior to the expiration of the specified warranty period provided for in the Contract Documents, City or Design Consultant shall make a detailed inspection of the Work and shall advise Contractor and Contractor's Surety of the items that require correction. City or Design Consultant shall make a subsequent inspection and, if the corrections have been properly performed, City shall issue a letter of release on the maintenance obligations to Contractor. If, for any reason, Contractor has not made the required corrections before the expiration of the warranty period, the warranty provisions as provided for in the Contract Documents shall remain in effect until the corrections have properly been performed and a letter of release from City to Contractor is issued.

XIII.3 TERMINATION BY CITY FOR CAUSE.

XIII.3.1 Notwithstanding any other provision of these General Conditions, the Work or any portion of the Work may be terminated immediately by City for any good cause after giving seven (7) calendar days advance written notice and an opportunity to cure to Contractor, including but not limited to the following causes:

- a. Failure or refusal of Contractor to start the Work within ten (10) calendar days after the date of the written Notice to Proceed is issued by City to Contractor commence Work.
- b. A reasonable belief of City or Design Consultant that the progress of the Work being made by Contractor is insufficient to complete the Work within the specified Contract time.
- c. Failure or refusal of Contractor to provide sufficient and proper equipment or construction forces properly to execute the Work in a timely manner.
- d. A reasonable belief Contractor has abandoned the Work.
- e. A reasonable belief Contractor has become insolvent, bankrupt, or otherwise is financially unable to carry on the Work.

- f. Failure or refusal on the part of Contractor to observe any material requirements of the Contract Documents or to comply with any written orders given by City or Design Consultant, as provided for in the Contract Documents.
- g. Failure or refusal of Contractor promptly to correct any defects in materials or workmanship, or defects of any nature, the correction of which has been directed to Contractor in writing by City or Design Consultant.
- h. A reasonable belief by City collusion exists or has occurred for the purpose of illegally procuring the contract or a Subcontractor, or that a fraud is being perpetrated on City in connection with the construction of Work under the Contract.
- i. Repeated and flagrant violation of safe working procedures.

XIII.3.2 When the Work or any portion of the Work is terminated for any of the causes itemized in **ARTICLE XIII.3.1**, or for any other cause except termination for convenience pursuant to **ARTICLE XIII.3.5**, Contractor shall, as of the date specified by City, immediately discontinue the Work or portion of the Work as City shall designate, whereupon the Surety shall, within fifteen (15) calendar days after the written Notice of Termination by City For Cause has been served upon Contractor and the Surety or its authorized agents, assume the obligations of Contractor for the Work or that portion of the Work which City has ordered Contractor to discontinue and Surety may:

- a. Perform the Work with forces employed by the surety;
- b. With the written consent of City, tender a replacement Contractor to take over and perform the Work, in which event the Surety shall be responsible for and pay the amount of any costs required to be incurred or the completion of the Work that are in excess of the amount of funds remaining under the Contract as of the time of the termination; or
- c. With the written consent of City, tender and pay to City in settlement the amount of money necessary to finish the balance of uncompleted Work under the Contract, correct existing defective or nonconforming work and compensate City for any other loss sustained as a result of Contractor's default.

In the event of Termination by City For Cause involving **ARTICLE XIII.3.1** and/or **ARTICLE XIII.3.2**, the Surety shall assume Contractor's place in all respects and the amount of funds remaining and unpaid under the Contract shall be paid by City for all Work performed by the Surety or the replacement contractor in accordance with the terms of the Contract Documents, subject to any rights of City to deduct any and all costs, damages (liquidated or actual) City incurred including, but not limited to, any and all additional fees and expenses of Design Consultant and any attorneys' fees City incurs as a result of Contractor's default and subsequent termination.

XIII.3.3 The balance of the Contract Sum remaining at the time of Contractor's default and subsequent termination shall become due and payable to the Surety as the Work progresses, subject to all of the terms, covenants and conditions of the Contract Documents. If the Surety does not, within the time specified in **ARTICLE XIII.3.2**, exercise its obligation to assume the obligations of the Contract, or that portion of the Work which City has ordered Contractor to discontinue, then City shall have the power to complete the Work by contract or otherwise, as City may deem necessary and elect. Contractor agrees that City shall have the right to:

- a. Take possession of or use any or all of the materials, plant, tools, equipment, supplies and property of every kind, to be provided by Contractor for the purpose of the Work; and
- b. Procure other tools, equipment, labor and materials for the completion of the Work at Contractor's expense; and
- c. Charge to the account of Contractor the expenses of completion and labor, materials, tools, equipment, and incidental expenses.

XIII.3.4 All expenses incurred by City to complete the Work shall be deducted by City out of the balance of the Contract Sum remaining unpaid to or unearned by Contractor. Contractor and the Surety shall be liable to City for any costs incurred in excess of the balance of the Contract Sum for the completion and correction of the Work, and for any other costs, damages, expenses (including, but not limited to, additional fees of Design Consultant and attorney's fees) and liquidated or actual damages incurred as a result of the termination.

XIII.3.5 City shall not be required to obtain the lowest bid for the Work of completing the Contract, as described in **ARTICLE XIII.3.3** herein, but the expenses to be deducted from the Contract Sum shall be the actual cost of such Work and the other damages, as provided in **ARTICLE XIII.3.3**. In case City's costs and damages are less than the sum which would have been payable under the Contract if the Work had been completed by Contractor pursuant to the Contract, then City may pay Contractor (or the Surety, in the event of a complete Termination by City For Cause) the difference, provided that Contractor (or the Surety) shall not be entitled to any claim for damages or for loss of anticipated profits. In case such costs for completion and damages shall exceed the amount which would have been payable under the Contract if the Work had been completed by Contractor pursuant to the Contract, then Contractor and its Surety shall pay the amount of the excess to City immediately upon written notice from City to Contractor and/or the Surety for the excess amount owed. When only a particular part of the Work is being carried on by City, by contract or otherwise under the provisions of this Section, Contractor shall continue the remainder of the Work in conformity with the terms of the Contract and in such manner as not to hinder or interfere with the performance of workers employed and provided by City.

XIII.3.6 The right to terminate this Contract for the convenience of City (including, but not limited to, non-appropriation of funding) expressly is retained by City. In the event of a termination for convenience by City, City shall, at least ten (10) calendar days in advance, deliver written notice of the termination for convenience to Contractor. Upon Contractor's receipt of such written notice, Contractor immediately shall cease the performance of the Work and shall take reasonable and appropriate action to secure and protect the Work then in place. Contractor shall then be paid by City, in accordance with the terms and provisions of the Contract Documents, an amount not to exceed the actual labor costs incurred, the actual cost of all materials installed and the actual cost of all materials stored at the Project site or away from the Project site, as approved in writing by City but not yet paid for and which cannot be returned, plus applicable overhead, profit, and actual, reasonable and documented termination costs, if any, paid by Contractor in connection with the Work in place which is completed and in conformance with the Contract Documents up to the date of termination for convenience, less all amounts previously paid for the Work. No amount ever shall be paid to Contractor for lost or anticipated profits on any part of the Work not performed.

XIII.4 TEMPORARY SUSPENSION OF THE WORK.

XIII.4.1 The Work or any portion of the Work may temporarily be suspended by City, for a time period not to exceed ninety (90) calendar days, immediately upon written notice to Contractor for any reason, including, but not limited to:

- a. The causes described in **ARTICLE XIII.3.1.a** through **ARTICLE XIII.3.2.i**;
- b. Under other provisions in the Contract Documents that require or permit temporary suspension of the Work;
- c. Situations where the Work is threatened by, contributes to or causes an immediate threat to public health, safety, or security; or
- d. Other unforeseen conditions or circumstances.

XIII.4.2 Contractor immediately shall resume the temporarily suspended Work when ordered in writing to do so by City. City shall not, under any circumstances, be liable for any claim of Contractor arising from a temporary suspension due to a cause described in **ARTICLE XIII.4.1**; provided, however, that in the case of a temporary suspension for any of the reasons described under **ARTICLE XIII.4.1.b** through **ARTICLE XIII.4.1.d**, where Contractor is not a contributing cause of the suspension or where the provision of the Contract Documents in question does not specifically provide that the suspension is at no cost to City, City shall make an equitable adjustment for the following items, provided that a claim properly is made by Contractor under **ARTICLE IV.2.6**:

- e. An equitable extension of the Contract Time, not to exceed the actual delay caused by the temporary suspension, as determined by City and Design Consultant;

- f.** An equitable adjustment to the Contract Sum for the actual, necessary and reasonable costs of properly protecting any Work finished or partially finished during the period of the temporary suspension; provided, however, that no payment of profit and/or overhead shall be allowed on top of these costs; and
- g.** If it becomes necessary to move equipment from the Project Site and then return it to the Project Site when the Work is ordered to be resumed, an equitable adjustment to the Contract Sum for the actual, necessary and reasonable cost of these moves; provided, however, that no adjustment to the Contract Sum shall be due if said equipment is moved to another Project site of City.

END OF ARTICLE XIII

ARTICLE XIV. MISCELLANEOUS PROVISIONS

XIV.1 SMALL BUSINESS ECONOMIC DEVELOPMENT ADVOCACY.

Contractor shall comply with the requirements of City's Small Business Economic Development Advocacy Office as posted in the Project's solicitation documents and the Contract Documents.

XIV.2 GOVERNING LAW; COMPLIANCE WITH LAWS AND REGULATIONS.

XIV.2.1 This Contract shall be governed by the laws and case decisions of the State of Texas, without regard to conflict of law or choice of law principles of Texas or of any other state.

XIV.2.2 This Contract is entered into subject to and controlled by the Charter and ordinances of the City of San Antonio and all applicable laws, rules and regulations of the State of Texas and the Government of the United States of America. Contractor shall, during the performance of the Work, comply with all applicable City of San Antonio codes and ordinances, as amended, and all applicable State of Texas and Federal laws, rules and regulations, as amended.

XIV.3 SUCCESSORS AND ASSIGNS.

City and Contractor respectively bind themselves, their partners, successors, assigns and legal representatives to the promises, covenants, terms, conditions and obligations contained in the Contract Documents. Contractor shall not assign, transfer or convey its interest or rights in the Contract, in part or as a whole, without the written consent of City. If Contractor attempts to make an assignment, transfer or conveyance without City's written consent, Contractor nevertheless shall remain legally responsible for all obligations under the Contract Documents. City shall not assign any portion of the Contract Sum due or to become due under this Contract without the written consent of Contractor, except where assignment is compelled by court order, other operation of law or the terms of these General Conditions.

XIV.4 RIGHTS AND REMEDIES; NO WAIVER OF RIGHTS BY CITY.

XIV.4.1 The duties and obligations imposed on Contractor by the Contract Documents and the rights and remedies available to City under the Contract Documents shall be in addition to, and not a limitation of, any duties, obligations, rights and remedies otherwise imposed or made available by law.

XIV.4.2 No action or failure to act by City shall constitute a waiver of a right afforded City under the Contract Documents, nor shall any action or failure to act by City constitute approval of or acquiescence in a breach of the Contract by Contractor, except as may be specifically agreed in writing by Change Order, Amendment or Supplemental Agreement.

XIV.5 INTEREST.

City shall not be liable for interest on any progress or final payment to be made under the Contract Documents, except as may be provided by the applicable provisions of the Prompt Payment Act, Chapter 2251, Texas Government Code, as amended, subject to **ARTICLE IX** of these General Conditions.

XIV.6 INDEPENDENT MATERIALS TESTING AND INSPECTION.

In some circumstances, City shall retain, independent of Contractor, the inspection services, the testing of construction materials engineering and the verification testing services necessary for acceptance of the Project by City. Such Consultants shall be selected in accordance with Section 2254.004 of the Government Code. The professional services, duties and responsibilities of any independent Consultants shall be described in the agreements between City and those Consultants. The provision of inspection services by City shall be for Quality Assurance and shall not reduce or lessen Contractor's responsibility for the Work or its duty to establish and implement a thorough Quality Control Program to monitor the quality of construction and guard City against defects and deficiencies in the Work, as required. Contractor fully and solely is responsible for constructing the Project in strict accordance with the Construction Documents.

XIV.7 FINANCIAL INTEREST.

Officers or employees of the City shall not have financial interest in any contract of the City. Contractor acknowledges the Charter of the City of San Antonio and its Ethics Code prohibits a City officer or employee, as those terms are defined in Section 2-52 of the Ethics Code, from having a financial interest in any contract with City or any City agency, such as City-owned utilities. An officer or employee has a "prohibited financial interest" in a contract with City or in the sale to City of land, materials, supplies or service, if any of the following individual(s) or entities is a Party to the contract or sale:

XIV.7.1 A City officer or employee; his parent, child or spouse;

XIV.7.2 A business entity in which the officer or employee, or his parent, child or spouse owns ten (10) percent or more of the voting stock or shares value of the business entity; (3) a business entity in which any individual or entity above listed is a Subcontractor on a City contract, or

XIV.7.3 A partner or a parent or subsidiary business entity.

Pursuant to this **ARTICLE XIV**, Contractor warrants and certifies, and this Contract is made in reliance thereon, that it, its officers, employees and/or agents are neither officers nor employees of City. Except with City's low-bid contract awards, Contractor warrants and certifies that it has tendered to City a Discretionary Contracts Disclosure Statement in compliance with City's Ethics Code. Any violation of this article shall constitute malfeasance in office and any officer or employee of City guilty thereof shall forfeit his/her office or position. Any violation of this **ARTICLE XIV.8**, with the knowledge, express or implied, of the person, persons, partnership,

company, firm, association or corporation contracting with City shall render a Contract voidable by City's City Manager or City Council.

XIV.8 VENUE.

This Contract is performed in Bexar County, Texas, and if legal action is necessary to enforce this Contract, exclusive venue shall lie in Bexar County, Texas.

XIV.9 INDEPENDENT CONTRACTOR.

In performing the Work under this Contract, the relationship between City and Contractor is and shall remain an independent contractor. Contractor shall exercise independent judgment in performing the Work and solely is responsible for setting working hours, scheduling and/or prioritizing the Work flow and determining the means and methods of performing the Work, subject only to the requirements of the Contract Documents. No term or provision of this Contract shall be construed as making Contractor an agent, servant or employee of City or making Contractor or any of Contractor's employees, agents or servants eligible for the fringe benefits, such as retirement, insurance and worker's compensation which City provides to its employees.

XIV.10 NON-DISCRIMINATION.

As a Party to this Contract, Contractor understands and agrees to comply with the *Non-Discrimination Policy* of the City of San Antonio contained in Chapter 2, Article X of the City Code and further, Contractor shall not discriminate on the basis of race, color, religion, national origin, sex, sexual orientation, gender identity, veteran status, age or disability, unless Contractor is exempted by state or federal law, or as otherwise established. Contractor covenants that it shall take all necessary actions to insure that, in connection with any Work under this Contract, Contractor and its Subcontractor(s) shall not discriminate in the treatment or employment of any individual or groups of individuals on the grounds of race, color, religion, national origin, sex, sexual orientation, gender identity, veteran status, age or disability, either directly, indirectly or through contractual or other arrangements. Contractor also shall comply with all applicable requirements of the Americans with Disabilities Act, 42 U.S.C.A. §§12101-12213, as amended.

XIV.11 TEXAS GOVERNMENT CODE §2270.002

Texas Government Code §2270.002 provides that a governmental entity may not enter into a contract with a company for goods or services, unless the contract contains a written verification from the company that it:

- (1) does not boycott Israel; and
- (2) will not boycott Israel during the term of the contract.

"Boycott Israel" means refusing to deal with, terminating business activities with, or otherwise taking any action that is intended to penalize, inflict economic harm on, or limit commercial relations specifically with Israel, or with a person or entity doing business in Israel or in an Israeli-controlled territory, but does not include an action made for ordinary

business purposes.

"Company" means a for-profit sole proprietorship, organization, association, corporation, partnership, joint venture, limited partnership, limited liability partnership, or limited liability company, including a wholly owned subsidiary, majority-owned subsidiary, parent company, or affiliate of those entities or business associations that exists to make a profit.

By submitting an offer to or executing contract documents with the City of San Antonio, Company hereby verifies that it does not boycott Israel, and will not boycott Israel during the term of the contract. City's hereby relies on Company's verification. If affirmation is found to be false, City may terminate the contract for material breach.

XIV.12 TEXAS GOVERNMENT CODE §2252.152

Texas Government Code §2252.152 provides that a governmental entity may not enter into a governmental contract with a company that is identified on a list prepared and maintained under Texas Government Code §§2270.0201 or 2252.153. Consultant hereby certifies that it is not identified on such a list and that it will notify City should it be placed on such a list while under contract with City.

City hereby relies on Consultant's certification. If found to be false, or if Consultant is identified on such list during the course of its contract with City, City may terminate this Agreement for material breach.

XIV.11 BENEFITS TO PUBLIC SERVANTS.

XIV.11.1 City may terminate this Contract immediately if Contractor has offered, conferred or agreed to confer any benefit on a City of San Antonio employee or official that the employee or official is prohibited by law from accepting.

XIV.11.2 For purposes of this Article, "benefit" means anything reasonably regarded as pecuniary gain or pecuniary advantage, including benefit to any other person in whose welfare the beneficiary has a direct or substantial interest, but does not include a contribution or expenditure made and reported in accordance with law.

XIV.11.3 Notwithstanding any other legal remedies, City may require Contractor to remove any employee of Contractor, a Subcontractor or any employee of a Subcontractor from the Project who has violated the restrictions of this **ARTICLE XIV** or any similar State or Federal law and City may obtain reimbursement for any expenditures made to Contractor as a result of an improper offer, an agreement to confer or the conferring of a benefit to a City of San Antonio employee or official.

END OF ARTICLE XIV
ARTICLE XV. AUDIT

XV.1 RIGHT TO AUDIT CONTRACTOR'S RECORDS.

By execution of the Contract, Contractor grants City the right to audit, examine, inspect and/or copy, at City's election at all reasonable times during the term of this Contract and for a period of

four (4) years following the completion or termination of the Work, all of Contractor's written and electronically stored records and billings relating to the performance of the Work under the Contract Documents. The audit, examination or inspection may be performed by a City designee, which may include its internal auditors or an outside representative engaged by City. Contractor agrees to retain its records for a minimum of four (4) years following termination of the Contract, unless there is an ongoing dispute under the Contract, then, such retention period shall extend until final resolution of the dispute, with full access allowed to authorized representatives of City upon request, for purposes of evaluating compliance with this and other provisions of the Contract.

XV.1.1 As used in these General Conditions, "Contractor written and electronically stored records" shall include any and all information, materials and data of every kind and character generated as a result of the work under this Contract. Example of Contractor written and electronically stored records include, but are not limited to: accounting data and reports, billings, books, general ledgers, cost ledgers, invoices, production sheets, documents, correspondences, meeting notes, subscriptions, agreements, purchase orders, leases, contracts, commitments, arrangements, notes, daily diaries, reports, drawings, receipts, vouchers, memoranda, time sheets, payroll records, policies, procedures, Subcontractor agreements, Supplier agreements, rental equipment proposals, federal and state tax filings for any issue in question, along with any and all other agreements, sources of information and matters that may, in City's sole judgment, have any bearing on or pertain to any matters, rights, duties or obligations under or covered by any Contract Documents.

XV.1.2 City agrees that it shall exercise the right to audit, examine or inspect Contractor's records only during regular business hours. Contractor agrees to allow City and/or City's designee access to all of the Contractor's Records, Contractor's facilities and current or former employees of Contractor, deemed necessary by City or its designee(s), to perform such audit, inspection or examination. Contractor also agrees to provide adequate and appropriate work space necessary for City or its designees to conduct such audits, inspections or examinations.

XV.1.3 Contractor shall include this **ARTICLE XV** in any Subcontractor, supplier or vendor contract.

END OF ARTICLE XV

ARTICLE XVI. ATTORNEY FEES

The Parties hereto expressly agree, in the event of litigation, all Parties waive rights to payment of attorneys' fees that otherwise might be recoverable, pursuant to the Texas Civil Practice and Remedies Code Chapter 38, Texas Local Government Code §271.153, the Prompt Payment Act, common law or any other provision for payment of attorney's fees.

**END OF ARTICLE XVI
END OF THE GENERAL CONDITIONS
SPECIAL CONDITIONS FOR HORIZONTAL PROJECTS**

- 1. ARTICLE III.2.5 is hereby added to ARTICLE III REVIEW OF CONTRACT DOCUMENTS AND FIELD CONDITIONS BY CONTRACTOR**

III.2.5 DIFFERING SITE CONDITIONS.

Contractor promptly shall, before such discovered conditions and/or structures are disturbed, notify City in writing of differing site conditions. Differing site conditions are defined as subsurface or latent physical and/or structural conditions at the Site differing materially from those indicated in the Plans, Specifications and other Contract Documents or newly discovered and previously unknown physical conditions at the Site of an unusual nature differing materially from those geophysical conditions typically encountered in the type Work being performed and generally being recognized as not indigenous to the San Antonio, Bexar County, Texas environs.

City and/or Design Consultant promptly shall investigate the reported physical and/or structural conditions and shall determine whether or not the physical and/or structural conditions do materially so differ and thereby cause an increase or decrease in Contractor's cost of and/or time required for performance of any part of the Work under this Contract. In the event City reasonably determines the physical and/or structural conditions materially so differ, a negotiated and equitable adjustment shall be made to the Contract Time and/or Contract Sum and a Change Order promptly shall be issued by City.

- a. No claim of Contractor under this **ARTICLE III.2.5** shall be allowed unless Contractor has given the written notice called for above, prior to disturbing the discovered conditions and/or structures.
- b. No Contract adjustment shall be allowed under this **ARTICLE III.2.5** for any effects caused on unchanged work.

2. ARTICLE IV.4.5 MATERIAL TESTING is hereby added to ARTICLE IV ALTERNATIVE DISPUTE RESOLUTION

IV.4.5 MATERIAL TESTING.

Materials not meeting Contract requirements or do not produce satisfactory results shall be rejected by City, unless City or Design Consultant approves corrective actions. Upon rejection, Contractor immediately shall remove and replace rejected materials. If Contractor does not comply with these requirements, City may remove and replace defective material and all costs incurred by City for testing, removal and replacement of rejected materials shall be deducted from any money due or owed to Contractor.

The source of supply of each of the materials shall be approved by City or Design Consultant before delivery is started and, at the option of City, may be sampled and tested by City for determining compliance with the governing Specifications before delivery is started. If it is found after trial sources of supply previously approved do not produce uniform and satisfactory products, or if the product from any source proves unacceptable at any time, Contractor shall furnish materials from other approved sources. Only materials conforming to the requirements of the Contract documents and approved by City shall be used by Contractor in the work. All materials being used by Contractor are subject to inspection or test at any time during preparation or use. Any material which has been tested and accepted at the source of supply may

be subjected to a check test after delivery and all materials which, when retested, do not meet the requirements of the Specifications shall be rejected. No material which, after approval, has in any way become unfit for use shall be used in the Work.

If, for any reason, Contractor selects a material which is approved for use by City or Design Consultant by sampling, testing or other means, and Contractor decides to change to a different material requiring additional sampling and testing by City for approval, Contractor shall pay for any expense incurred by City for such additional sampling and testing and the costs incurred by City shall be deducted from any money due or owed to Contractor.

3. CHANGE TO ARTICLE IV.2.8. UNIT PRICES.

Unit prices established in the Contract documents only may be modified when a Change Order or Field Work Directive causes a material change in quantity to a Major Bid Item. A Major Bid Item is defined as a single bid item constituting a minimum of five percent (5%) of the total contract value. A material change in quantity is defined as an increase or decrease of twenty five percent (25%) or more of the units of an individual bid item or an increase or decrease of twenty five percent (25%) or more of the dollar value of a lump sum bid item. Revised unit pricing only shall apply to the quantity of a major bid item in excess of a twenty five percent (25%) increase or decrease of the original Contract quantity.

As applicable, if unit prices are stated in the Contract Documents or subsequently are agreed upon by City and Contractor and if quantities originally contemplated are materially changed in a proposed Change Order or Field Work Directive, such that the application of such unit prices to quantities of Work proposed shall cause substantial inequity to City or Contractor, the applicable unit prices shall be equitably adjusted.

4. ARTICLE VII.2.5 ALLOWABLE MARKUPS is hereby added to ARTICLE VII.2 CHANGE ORDERS

VII.2.5.1 Maximum allowable markups for Change Order pricing, when said pricing is not determined through unit prices, are established as follows:

a. LABOR.

Contractor shall be allowed the documented payroll rates for each hour laborers and foremen actually shall be engaged in the Work. Contractor shall be allowed to receive an additional twenty five percent (25%) as compensation, based on the total wages paid said laborers and foremen. No charge shall be made by Contractor for organization or overhead expenses. For costs of premiums on public liability and workers compensation insurance(s), Social Security and unemployment insurance taxes, an amount equal to fifty five percent (55%) of the sum of the labor cost, excluding the twenty five percent (25%) documented payroll rate compensation allowed, shall be the established maximum allowable labor burden cost. No charge for superintendence shall be made unless considered necessary and approved by City or a Change Order includes an extension of the Contract Time.

b. MATERIALS.

Contractor shall be allowed to receive the actual cost, including freight charges, for materials used on such Work, including an additional twenty five percent (25%) of the actual cost as compensation. When material invoices indicate an available discount, the actual cost shall be determined as the invoiced price less the available discount.

c. EQUIPMENT.

For Contractor-owned machinery, trucks, power tools or other equipment, necessary for use on Change Order work, the Rental Rate Blue Book for Construction Equipment (hereafter referred to as “Blue Book”) rate, as modified by the following, shall be used to establish Contractor’s allowable hourly rental rates. Equipment used shall be at the rates in effect for each section of the Blue Book at the time of use. The following formula shall be used to compute the hourly rates:

$$H = \frac{M \times R1 \times R2}{176} + OP$$

Where H = Hourly Rate
 M = Monthly Rate
 R1 = Rate Adjustment Factor
 R2 = Regional Adjustment Factor
 OP = Operating Costs

If Contractor-owned machinery and/or equipment is not available and equipment is rented from an outside source, the hourly rate shall be established by dividing the actual invoice cost by the actual number of hours the equipment is involved in the Work. City reserves the right to limit the hourly rate to comparable Blue Book rates. When the invoice specifies the rental rate does not include fuel, lubricants, repairs and servicing, the Blue Book hourly operating cost shall be allowed to be added for each hour the equipment operates. The allowable equipment hourly rates shall be paid for each hour the equipment is involved in the Work and an additional maximum of fifteen percent (15%) may be added as compensation.

d. SUBCONTRACTOR MARKUPS.

Contractor shall be allowed administrative cost only when extra Work, ordered by City, is performed by a Subcontractor or Subcontractors. The maximum allowable payment for administrative cost shall not exceed five percent (5%) of the total Subcontractor work. Off-duty peace officers and patrol cruisers shall be

considered as Subcontractors, with regard to consideration of allowable contractor markups.

5. ARTICLE XII.3.8.k DIRECTIVE ALLOWABLE MARKUPS is hereby added to ARTICLE XII.3. FIELD WORK DIRECTIVES

Maximum allowable markups for **FIELD WORK DIRECTIVES** shall follow the **ALLOWABLE MARKUPS** established in **ARTICLE VII.2.4.**

6. ARTICLE VIII.2.2.a STANDBY EQUIPMENT COSTS is hereby added to ARTICLE VIII.2 DELAYS AND EXTENSIONS OF TIME

- a.** Contractor shall be entitled to standby costs only when directed to standby in writing by City. Standby costs may include actual documented Project overhead costs of Contractor, consisting of administrative and supervisory expenses incurred at the Project Site. Standby equipment costs shall not be allowed during periods when the equipment would otherwise have been idle.
- b.** For Projects determined by City on a project-by-project basis, with Contractor working a six (6) day work week, with a Working Day measured from sunrise to sundown Monday through Saturday, no more than eight (8) hours of standby time shall be paid during a 24-hour day, no more than forty eight (48) hours shall be paid per week for standby time and no more than two hundred and eight (208) hours per month shall be paid of standby time. Standby time shall be computed at fifty percent (50%) of the rates found in the Rental Rate Blue Book for Construction Equipment and shall be calculated by dividing the monthly rate found in the Blue Book by 208, then multiplying that total by the regional adjustment factor and the rate adjustment factor. Operating costs shall not be charged by Contractor.

7. ARTICLE X.11 ROAD CLOSURES AND DETOUR ROUTES is hereby added to ARTICLE X. PROTECTION OF PERSONS AND PROPERTY

Contractor shall not begin construction of the Project or close any streets until adequate barricades and detour signs have been provided, erected and maintained in accordance with the detour route and details shown on the Project Plans. Contractor shall notify City forty eight (48) hours in advance of closing any street to through traffic. Local traffic shall be permitted the use of streets under construction whenever feasible.

8. ARTICLE X.12 USE OF STREETS is hereby added to ARTICLE X. PROTECTION OF PERSONS AND PROPERTY

Contractor shall confine the movements of all steel-tracked equipment to the limits of the Project Site and any such equipment shall not be allowed use of City's streets unless being transported on pneumatic-tired vehicles. Any damage to City's streets caused by Contractor and/or Contractor's equipment, either outside the limits of the Project site or within the limits of the

Project site but not within the limits of the current phase then being constructed, shall be repaired by Contractor at its own expense and as prescribed by City's Specifications and direction. If Contractor cannot or refuses to repair street damage caused by Contractor and/or Contractor's equipment, City may perform the repairs and all expenses incurred by City in performing the repairs shall be deducted for any money due or owed to Contractor.

9. ARTICLE X.13 MAINTENANCE OF TRAFFIC is hereby **added** to **ARTICLE X. PROTECTION OF PERSONS AND PROPERTY**

In accordance with the approved traffic control plan and as specified in the Contract, Contractor shall:

- a. Keep existing roadways open to traffic or construct and maintain detours and temporary structures for safe public travel;
- b. Maintain the Work in passable condition, including proper drainage, to accommodate traffic;
- c. Provide and maintain temporary approaches and crossings of intersecting roadways in a safe and passable condition;
- d. Construct and maintain necessary access to adjoining property as shown in the Plans or as directed by City; and
- e. Furnish, install and maintain traffic control devices in accordance with the Contract.

The cost of maintaining traffic shall be subsidiary to the Project and shall not directly be paid for by City, unless otherwise stated in the Plans and Specifications. City shall notify Contractor if Contractor fails to meet the above traffic requirements. City may perform the work necessary for compliance, but any action n by City shall not change the legal responsibilities of Contractor, as set forth in the Task Order Contract Documents. Any costs incurred by City for traffic maintenance shall be deducted from money due or owed to Contractor.

10. ARTICLE X.14 ABATEMENT AND MITIGATION OF EXCESSIVE OR UNNECESSARY CONSTRUCTION NOISE IS hereby **added** to **ARTICLE X. PROTECTION OF PERSONS AND PROPERTY**

Contractor shall ensure abatement and mitigation of excessive or unnecessary construction noise to the satisfaction of City and as prescribed by all applicable state and local laws.

11. ARTICLE X.15 INCIDENTAL WORK, CONNECTIONS, AND PASSAGEWAYS is hereby **added** to **ARTICLE X. PROTECTION OF PERSONS AND PROPERTY**

Contractor shall perform all incidental Work necessary to complete and comply with this Contract including, but not limited to the following:

- a.** Contractor shall make and provide all suitable reconnections with existing improvements (generally excluding new connections with or relocation of utility services, unless specifically provided for otherwise in the Contract Documents) as are necessarily incidental to the proper completion of the Project;
- b.** Contractor shall provide passageways or leave open such thoroughfares in the Work Site as may be reasonably required by City; and
- c.** Contractor shall protect and guard same at its own risk and continuously shall maintain the Work Site in a clean, safe and workmanlike manner.

(Remainder of this page intentionally left blank)

SPECIAL CONDITIONS FOR TASK ORDER CONTRACTS

- 1.** When applying these General Conditions for City of San Antonio Construction Contracts to Task Order contracts:

- 1.1 ARTICLE IX.3 APPLICATION FOR PAYMENT** of the City's General Conditions for City of San Antonio Construction Contracts hereby are "**DELETED**" in its entirety and is "**REPLACED**" with:

IX.3 APPLICATION FOR PAYMENT/CONTRACTOR BILLING.

- IX.3.1** Under an issued Task Order contract with City, Contractor shall not be required to submit an application for payment to City for materials and work performed. Instead, City, shall calculate the accrual of materials utilized for the subject payment period and submit a request for payment from City on Contractor's behalf.
- IX.3.2** City, through its on-site Project Inspector, shall calculate the daily total of materials utilized by Contractor performing *horizontal* work through an issued Task Order contract. Inspector's daily total of utilized materials shall be confirmed daily by Contractor. Inspector also shall keep a monthly running total of work performed and materials utilized as agreed upon, for each day of Work, by Contractor.
- IX.3.3** Inspector, at minimum every thirty (30) days throughout the Project's duration, then shall submit in writing, on Contractor's behalf, the agreed upon total materials utilized by Contractor for the outstanding days, up to the date of Inspector's submittal, to City's TCI Fiscal Department for payment to Contractor.
- IX.3.4** City's TCI Fiscal Department then shall issue payment to Contractor, within thirty (30) days of receipt of Inspector's and Contractor's agreed upon total materials utilized, calculated at the rate for the utilized materials reflected in Contractor's Task Order contract with City.
- IX.3.5** Unless otherwise provided in the Task Order contract documents, payments by City shall be made on account of materials and equipment delivered and suitably stored at the Site for subsequent incorporation in the Work and verified by City. If approved in advance in writing by City, payment similarly may be made for materials and equipment suitably stored off the Site at a location agreed upon in writing and verified by City. Payment for materials and equipment stored on or off the Site shall be conditioned upon compliance by Contractor with procedures reasonably satisfactory to City to establish City's title to such materials and equipment or otherwise protect City's interest. Contractor solely shall be responsible for payment of all costs of applicable insurance, storage and transportation to the site for materials and equipment stored off the site.
- IX.3.7** Contractor warrants, upon Contractor's approval of its Payment Request to City, all Work for which payment previously has been received from City,

to the best of Contractor's knowledge, information and belief, is free and clear of liens, claims, security interests or encumbrances in favor of Contractor, Subcontractors, material suppliers or other persons or entities making a claim by reason of having provided labor, materials and equipment relating to the Work. **CONTRACTOR SHALL INDEMNIFY AND HOLD CITY HARMLESS FROM ANY LIENS, CLAIMS, SECURITY INTEREST OR ENCUMBRANCES FILED BY CONTRACTOR, SUBCONTRACTORS OR ANYONE CLAIMING BY, THROUGH OR UNDER CONTRACTOR OR SUBCONTRACTOR(S) FOR ITEMS COVERED BY PAYMENTS MADE BY CITY TO CONTRACTOR.**

IX.3.8 By Contractor's approval of its Payment Request to City and by its concurrence with said submission, Contractor certifies there are no known liens or bond claims outstanding as of the date of said Application for Payment, all due and payable bills with respect to the Work have been paid to date or are included in the amount requested in the current application and, except for such bills not paid but so included, there is no known basis for the filing of any liens or bond claims relating to the Work and releases from all Subcontractors and Contractor's material men have been obtained in such form as to constitute an effective release of lien or claim under the laws of the State of Texas covering all Work theretofore performed and for which payment has been made by City to Contractor; provided if any of the foregoing is not true and cannot be certified, Contractor shall revise the certificate as appropriate and identify all exceptions to the requested certifications.

IX.3.9 Contractor accepts and agrees, by its submittal of a Payment Request to City, Contractor approves of said Payment Request and Contractor has performed all of the Work and assumes all contractual and legal responsibilities associated with the submittal and approval of said Payment Request.

1.2 **ARTICLE IX.4 PAY APPLICATION APPROVAL** of the City's General Conditions for City of San Antonio Construction Contracts hereby are **"DELETED"** in its entirety and is **"REPLACED"** with:

IX.4 PAYMENT APPROVAL.

Contractor's concurrence of the total daily Work performed, as recorded by the on-site Project Inspector and subsequent confirmation by Contractor of the daily total of materials utilized by Contractor, shall constitute a representation by Contractor to City the Work has progressed to the point indicated and, to the best

of Contractor's knowledge, information and belief, the quality of the Work is in accordance with the Task Order Contract Documents. The foregoing representations are subject to an evaluation of the Work for conformance with the Task Order Contract Documents upon Substantial Completion, to results of subsequent tests and inspections, to correction of minor deviations from the Task Order Contract Documents prior to completion and to any specific qualifications expressed by City. Contractor's concurrence further shall constitute a representation Contractor is entitled to payment in the amount submitted. The issuance of a Payment to Contractor shall not be a representation City has:

IX.4.1 Made exhaustive or continuous on-site inspections to check the quality or quantity of the Work;

IX.4.2 Reviewed construction means, methods, techniques, sequences or procedures;

IX.4.3 Reviewed copies of requisitions received from Subcontractors and material suppliers and other data requested by City to substantiate Contractor's right to payment; or

IX.4.4 Made any examination to ascertain how or for what purpose Contractor has used money previously paid on account of the Contract Sum.

1.3 **ARTICLE IX.5 DECISIONS TO REJECT APPLICATION FOR PAYMENT** of the City's General Conditions for City of San Antonio Construction Contracts hereby are "**DELETED**" in its entirety and is "**REPLACED**" with:

IX.5 DECISIONS TO REJECT PAYMENT TO CONTRACTOR

IX.5.1 A request for payment by Contractor may be rejected at any time by City to protect City for any of the following reasons:

IX.5.2 Work not performed or is defective;

IX.5.3 Third party claims filed or reasonable evidence indicating a probable filing of such claims for which Contractor is responsible hereunder, unless security acceptable to City is provided by Contractor;

IX.5.4 Failure of Contractor to make payments properly to Subcontractors or for labor, materials or equipment;

IX.5.5 Reasonable evidence the Work cannot be completed for the unpaid balance of the Contract Sum and Contractor has failed to provide City adequate assurance of its continued performance within a reasonable time after demand;

IX.5.6 Damage to City or another contractor;

IX.5.7 Reasonable evidence the Work shall not be completed within the time allotted on the issued Task Order and the unpaid balance on the issued Task Order would not be adequate to cover actual or Liquidated Damages for the anticipated delay;

IX.5.8 Persistent failure by Contractor to carry out the Work in accordance with the issued Task Order and/or Contract Documents;

IX.5.9 The applicable Liquidated Damages were not included in the City-submitted Application for Payment;

IX.5.10 Billing for unapproved/unverified materials stored off Site; or

IX.5.11 A current schedule update has not been submitted by Contractor to City.

IX.5.12 City shall not be deemed in default by reason of rejecting Application for Payment as provided for in **ARTICLE IX.5.1**.

1.4 ARTICLE IX.6 PROGRESS PAYMENTS of the City's General Conditions for City of San Antonio Construction Contracts hereby are "**DELETED**" in its entirety and is "**REPLACED**" with:

IX.6 PROGRESS PAYMENTS.

IX.6.1 City's payment of installments shall not, in any way, be deemed to be a final acceptance by City of any part of the Work, shall not prejudice City in the final settlement of the Contract account or shall not relieve Contractor from completion of the Work provided.

IX.6.2 Contractor shall, within ten (10) calendar days following receipt of payment from City, pay all bills for labor and materials performed and furnished by others in connection with the construction, furnishing and equipping of the improvements and the performance of the work, and shall, if requested, provide City with written evidence of such payment. Contractor's failure to make payments or provide written evidence of such payments within such time shall constitute a material breach of this contract, unless Contractor is able to demonstrate to City bona fide disputes associated with the unpaid Subcontractor(s) or supplier(s) and its/their work. Contractor shall include a provision in each of its subcontracts imposing the same written documentation of payment obligations on its Subcontractors as are applicable to Contractor hereunder, and if City so requests, shall provide copies of such Subcontractor payments to City. If Contractor has failed to make payment promptly to Contractor's Subcontractors or for materials or labor used in the Work for which City has made payment to the Contractor, City shall

be entitled to withhold payment to Contractor to the extent necessary to protect City.

IX.6.3 City shall, if practicable and upon request, furnish to Subcontractor information regarding percentages of completion or amounts applied for by Contractor and action taken thereon by City on account of portions of the Work done by such Subcontractor.

IX.6.4 City shall not have any obligation to pay or to see to the payment of money to a Subcontractor, except as otherwise may be required by law, if any.

IX.6.5 Payments to material suppliers shall be treated in a manner similar to that provided in **ARTICLE IX.6.3** and **ARTICLE IX.6.4** regarding Subcontractors.

IX.6.6 A Certificate for Payment, a progress payment or a partial or entire use or occupancy of the Project by City shall not constitute acceptance of Work not performed or furnished in accordance with the Task Order Contract Documents.

IX.6.7 Contractor shall, as a condition precedent to any obligation of City under this Contract, provide to City payment and performance bonds in the full penal amount of the Contract in accordance with Texas Government Code Chapter 2253.

1.5 ARTICLE IX.9 FINAL COMPLETION AND FINAL PAYMENT of the City's General Conditions for City of San Antonio Construction Contracts hereby are "**DELETED**" in its entirety and is "**REPLACED**" with:

IX.9 FINAL COMPLETION AND FINAL PAYMENT.

IX.9.1 When all of the Work on an issued Task Order finally is complete and ready for final inspection, Contractor shall notify City in writing. Thereupon, City shall make final inspection of the Work and, if the Work is complete in full accordance with the issued Task Order and, pursuant to this Contract, fully has been performed, Contractor shall submit a final Application for Payment. If City is unable to approve the final Application for Payment for reasons for which Contractor is responsible and City is required to repeat a final inspection of the Work, Contractor shall be responsible for all costs incurred and associated with such repeat final inspection(s) and said costs may be deducted by City from the Contractor's final payment.

IX.9.2 If, after Substantial Completion of the Work, Final Completion of the Work materially is delayed through no fault of Contractor nor by Issuance of Change Orders affecting Final Completion of the Work, and City so

confirms, City shall, upon application by Contractor and without terminating the Contract, make payment of the balance due Contractor for that portion of the work fully completed and accepted. Request for final payment by Contractor shall constitute a waiver of all claims against City, except those previously made in writing and identified by that payee as unsettled at the time of final Application for Payment.

IX.9.3 For all payments made through an issued Task Order contract, City shall not withhold any retainage from payments made to Contractor.

1.6 ARTICLE XI.3.1 PERFORMANCE BONDS AND PAYMENT BOND of the City's General Conditions for City of San Antonio Construction Contracts hereby are "**DELETED**" in their entirety and collectively "**REPLACED**" with the following replacement **ARTICLE(S)**:

XI.3 PERFORMANCE BONDS AND PAYMENT BONDS.

XI.3.1 Subject to the provisions of **ARTICLE XI.3.1**, Contractor shall, with the execution and delivery of the Task Order Contract, furnish and file with City, in the amounts required in this **ARTICLE XI**, the surety bonds described in **ARTICLE XI.3.1.a** herein, with said surety bonds in accordance with the provisions of Chapter 2253, Texas Government Code, as amended. Each surety bond shall be signed by Contractor, as the Principal, as well as by an established corporate surety bonding company as surety, meeting the requirements of **ARTICLE XI.3.3** and approved by City. The surety bonds shall be accompanied by an appropriate Power-of-Authority clearly establishing the extent and limitations of the authority of each signer to so sign and shall include:

City may elect at time of solicitation to stipulate bonding requirements. City may choose to require Performance and Payment Bonds for the entire Task Order Contract Sum, for half of the Task Order Contract Sum at a time or allow for bonding per task order.

a. PERFORMANCE BOND. Contractor shall furnish a Performance Bond to City. At City's discretion at time of award, Contractor shall furnish either:

- i.** A good and sufficient Performance Bond in an amount equal to one hundred percent (100%) of the total Task Order Contract Sum, guaranteeing the full and faithful execution of the Work and performance of the Contract in accordance with issued Plans, Specifications and all other Task Order Contract Documents, including any extensions thereof, for the protection of City. This Performance Bond also shall provide for the repair and maintenance of all defects due to faulty materials and workmanship that appear within a period of one (1) year from the date of

Final Completion or acceptance of the Task Order Work by City, or lesser or longer periods, as may be otherwise designated in the issued Task Order; or

A good and sufficient Performance Bond in an amount equal to half the Task Order Contract Sum at a time; or

A good and sufficient Performance Bond in an amount equal to each task order, provided Contractor has furnished City with documentation of eligibility for bonding capacity to sufficiently complete all task orders in a timely manner.

- b. PAYMENT BOND.** Contractor shall furnish a Payment Bond to City. At City's discretion at time of award, Contractor shall furnish either:

A good and sufficient Payment Bond in an amount equal to 100% of the total Task Order Contract Sum, guaranteeing the full and prompt payment of all claimants supplying labor or materials in the prosecution of the Work provided for in the Contract, and for the use and protection of each claimant; or

A good and sufficient Payment Bond in an amount equal to half the Task Order Contract Sum at a time; or

A good and sufficient Payment Bond in an amount equal to each task order, provided Contractor has furnished City with documentation of eligibility for bonding capacity to sufficiently complete all task orders in a timely manner.

XI.3.2 If the Task Order is greater than \$100,000.00 and City has allowed Contractor to Bond by Task Order, a Payment Bond and a Performance Bond equaling one hundred percent (100%) of the Task Order are mandatory and shall be provided by Contractor. If the Task Order is greater than \$50,000 but less than or equal to \$100,000, only a Payment Bond equaling one hundred percent (100%) of the Contract amount is mandatory; provided, however, Contractor also may elect to furnish a Performance Bond in the same amount if Contractor so chooses. If the Task Order is less than or equal to \$25,000, Contractor may elect not to provide Performance and Payment Bonds; provided, in such event, no money shall be paid by City to Contractor until Final Completion of all Work. If Contractor elects to provide the required Performance Bond and Payment Bond, the Task Order shall be payable to Contractor through progress payments in accordance with these General Conditions.

XI.3.3 No surety shall be accepted by City that is in default, delinquent on any bonds or that is a party to any litigation against City. All bonds shall be made and executed on City's standard forms, shall be approved by City and shall be executed by not less than one (1) corporate surety that is authorized and admitted to do business in the State of Texas, is licensed by the State of Texas to issue surety bonds, is listed in the most current United States Department of the Treasury List of Acceptable Sureties and is otherwise acceptable to City. Each bond shall be executed by Contractor and the surety and shall specify that legal venue for enforcement of each bond exclusively shall lie in Bexar County, Texas. Each surety shall designate an agent resident in Bexar County, Texas to which any requisite statutory notices may be delivered and on which service of process may be had in matters arising out of the surety ship.

2.1 In addition to the General Conditions replacement Sections listed herein, the following definitions, terms and conditions shall apply to City's Task Order Contracts and hereby are added to and made a part of the General Conditions for City of San Antonio Construction Contracts:

ARTICLE XVII ISSUANCE OF TASK ORDERS

XVII.1 Unless otherwise stated in the Contract solicitation documents, Task Order Contracts shall commence upon the date of the issuance of the first Task Order by the City of San Antonio.

XVII.2 With the exception of emergencies, any Work required by City shall be ordered through the issuance of a formal written Task Order containing the approved Task Order Proposal, along with a City issued Task Order through *PRIMELink*.

XVII.3 Request by City for Task Order Proposals shall be submitted to City at no additional cost. In the event Task Order Contracts are awarded to multiple Contractors, City may elect and often shall, at its own discretion, to solicit Task Order Proposals from one or more of the awarded Contractors, depending upon the estimated value and/or complexity of the proposed project. Determination to solicit multiple proposals from the awarded Contractors or from only one awarded Contractor shall be on a case- by-case, as deemed in the best interest of City.

XVII.4 Upon review of the received Task Order Proposal(s), City shall have the right to reject all proposals, solicit a proposal from one or more Contractors, cancel the proposed project, rebid the Work under any permissible procedure or perform the Work utilizing City personnel. City shall not be responsible for payment or costs incurred by the

awarded Contractor(s) for the preparation and submission of a Task Order Proposal, regardless of project outcome.

XVII.5 In the event design services, construction drawings and/or plans are required, City either shall obtain said professional design services from City resources or from a third party, as deemed in City's best interest.

XVII.6 The current RS Means Unit Price Book shall serve as a basis for establishing the maximum price for and the value of the Work to be performed. Each selected Contractor's Task Order Proposal shall be submitted to City and negotiated under the contractual agreement.

XVII.7 The Task Order Contract shall be for a fixed unit price, with an indefinite delivery and quantity regarding the performance of a broad range of construction services, to include, but not limited to, minor repairs, rehabilitation, reconstruction and professional supervision on an as-needed basis. Contractor acknowledges, accepts and agrees it is not and will not be guaranteed a minimum or maximum amount of work. Specific Work requirements shall be identified in individual Task Orders as deemed necessary by City. If there is an item of Work not included in the fixed unit pricing negotiated for an issued Task Order, City and Contractor shall negotiate the cost for the non-included item and, upon agreement of the cost for the Work, shall execute a Change Order through PRIMELink reflecting the agreed upon cost.

XVII.8 Contractor shall be responsible for providing all labor, materials, tools, instruments, supplies, equipment, transportation, mobilization, insurance, subcontracts, bonds, supervision, management, reports, incidentals and quality control necessary to perform construction management and construction for each issued and accepted Task Order, unless otherwise authorized by City.

XVII.9 Any Task Order awarded by City shall not include professional services required by a licensed architect or engineer, as contemplated by Chapters 1051 and 1001 of the Texas Occupations Code.

XVII.10 Contractor shall be responsible for complying with all federal, state, county and City laws, codes and ordinances applicable to the performance of any Work under the Task Order contract awarded. Special attention is called to, but not limited to, local environmental ordinances. In addition, Contractor shall comply with Texas Government Code Chapters 2258 and 2253. Ignorance on the part of Contractor shall in no way relieve Contractor from responsibility under this clause and contract. City may request to see all Subcontractor bids and City may, at any time, participate in a bid opening and may audit Task Order bid documents.

ARTICLE XVIII

SCHEDULING OF WORK ON ISSUED TASK ORDERS

- XVIII.1** The first day of performance shall be the effective date specified in the Task Order. No Work shall commence any earlier than the issuance date of the first Task Order. No Work shall be performed by Contractor or any Subcontractor prior to the issuance of a Task Order. Any preliminary Work started, materials ordered or purchases made, prior to receipt of City's Task Order Notice to Proceed, shall be at Contractor's risk and expense.
- XVIII.2** Contractor meticulously shall prosecute the Work to completion within the time set forth in the Task Order. The period of performance shall include allowance for the mobilization, holidays, weekend days, inclement weather and cleanup; therefore, claims for delay, based upon said elements, shall not be allowed.
- XVIII.3** Contractor shall ensure the purchase, delivery and storage of materials and equipment shall be made without interference to City operations and personnel.
- XVIII.4** Contractor shall take all necessary precautions to ensure no damage shall result from operations to private or public property. All damages shall be repaired or replaced by Contractor at no additional cost to City. Contractor also shall be responsible for providing all necessary traffic control, to include, but not limited to, street blockages, traffic cones, flagmen, etc., as required for each Task Order. Proposed traffic control methods shall be submitted to City for approval prior to the commencement of Work.
- XVIII.5** Contractor shall be responsible for obtaining all required permits applicable to performance under any single order placed against this contract. City shall be responsible for the cost of any and all required City permits.
- XVIII.6** Contractor shall allow authorized City personnel to inspect and audit any books, documents, papers, data and records relating to Contractor's performance throughout the term of said Task Order/IDIQ contract. City reserves the right to audit and/or examine such records at any time during the progress of this Contract and shall withhold payment if such documentation is found by City to be incomplete or erroneous.

END OF SPECIAL CONDITIONS FOR THE GENERAL CONDITIONS

**SMALL BUSINESS ECONOMIC DEVELOPMENT
ADVOCACY (SBEDA) PROGRAM
On-Call Demolition and Debris Disposal Services
Exhibit B**

A. SBEDA Program

The CITY has adopted a Small Business Economic Development Advocacy Ordinance (Ordinance No. 2016-05-19-0367 and as amended, also referred to as “SBEDA” or “the SBEDA Program”), which is posted on the City’s Economic Development Department (EDD) website page and is also available in hard copy format upon request to the CITY. The SBEDA Ordinance Compliance Provisions contained in this section of the Agreement are governed by the terms of the SBEDA Ordinance, as well as by the terms of the SBEDA Ordinance Policy & Procedure Manual established by the CITY pursuant to this Ordinance, and any subsequent amendments to this referenced SBEDA Ordinance and SBEDA Policy & Procedure Manual that are effective as of the date of the execution of this Agreement. Unless defined in a contrary manner herein, terms used in this section of the Agreement shall be subject to the same expanded definitions and meanings as given those terms in the SBEDA Ordinance and as further interpreted in the SBEDA Policy & Procedure Manual.

B. SBEDA Program Compliance – Affirmative Procurement Initiatives

The CITY has applied the following contract-specific Affirmative Procurement Initiatives (API) to this contract. CONTRACTOR hereby acknowledges and agrees that the selected API requirement shall also be extended to any change order or subsequent contract modification and, absent SBO’s granting of a waiver, that its full compliance with the following API terms and conditions are necessary to attain satisfactory performance under this Agreement:

Please note that failure to meet the subcontracting API requirements will deem the response non-responsive. To be SBEDA eligible a Prime or Subcontractor must be certified as a Small Business Enterprise (SBE) through the South Central Texas Regional Certification Agency AND must be headquartered or have a significant business presence in the San Antonio Metropolitan Statistical Area. The guidelines and steps to be certified by SCTRCA are available at: <https://sctrca.org/get-certified/>.

ESBE Prime Contract Program. In accordance with the SBEDA Ordinance, Section III. D. 7. (b), this contract is being awarded pursuant to the ESBE Prime Contract Program, and as such, RESPONDENT affirms that if it is presently certified as an ESBE (see *Emerging Small Business Enterprise* definition), RESPONDENT agrees not to subcontract more than 49% of the contract value to a non-SBE firm.

M/WBE Prime Contract Program. In accordance with the SBEDA Ordinance, Section III. D. 8. (b), this contract is being awarded pursuant to the M/WBE Prime Contract Program and as such, RESPONDENT affirms that if it is presently certified as an M/WBE (see *Minority/Women Business Enterprise* definition), RESPONDENT agrees not to subcontract more than 49% of the contract value to a non-M/WBE firm.

M/WBE Subcontracting Program. In accordance with SBEDA Ordinance Section III. D. 8. (f), this contract is being awarded pursuant to the M/WBE Subcontracting Program. CONTRACTOR agrees to subcontract or self-perform at least **thirty-one percent (31%)** of its prime contract value to certified M/WBE firms headquartered or having a Significant Business Presence within the San Antonio Metropolitan Statistical Area (SAMSA). If the Prime CONTRACTOR is a certified M/WBE firm, then the CONTRACTOR is allowed to self-perform up to the entire M/WBE subcontracting goal amount with its own forces. To the extent that the certified M/WBE Prime CONTRACTOR does not self-perform a portion of the M/WBE subcontracting goal, it shall be responsible for complying with all other requirements of this API for that portion of work that is subcontracted.

Segmented M/WBE Goal. In accordance with SBEDA Ordinance Section III. D. 8. (g), this contract is being awarded pursuant to Segmented M/WBE Goals. CONTRACTOR agrees to subcontract or self-perform at least **three percent (3%)** of the contract value to a certified African American Business Enterprise (AABE) firm headquartered or having a significant business presence within the San Antonio Metropolitan Statistical Area (SAMSA). This **three percent (3%)** subcontracting goal will also count toward the aforementioned **thirty-one percent (31%)** M/WBE subcontracting goal.

The CONTRACTOR shall submit a Subcontractor/Supplier Commitment Form to City with its response for this contract. Failure to include a completed, signed copy of the Subcontractor/Supplier Commitment Form acknowledging the subcontracting goal(s) for this solicitation will render this response NON-RESPONSIVE. If awarded, CONTRACTOR agrees to submit a Change in Utilization Plan that contains the names of the certified M/WBE and AABE Subcontractors to be used by CONTRACTOR on this contract, the respective percentages of the total prime contract dollar value to be awarded and performed by each M/WBE and AABE Subcontractor, and documentation including a description of each M/WBE and AABE Subcontractor's scope of work and confirmation of each M/WBE and AABE Subcontractor's commitment to perform such scope of work for an agreed upon dollar amount is hereby attached and incorporated by reference into the material terms of this Agreement.

In the absence of a Post- Award Subcontracting Vendor Waiver granted failure of a Prime CONTRACTOR to attain this M/WBE and AABE subcontracting goal as required in the solicitation shall render its response non-Responsive. Also, in the absence of a waiver granted by the SBO, failure of a Prime CONTRACTOR to attain a subcontracting goal for M/WBE and AABE participation in the performance of its contract or otherwise comply with the provisions of this API shall be considered a material breach of contract, grounds for termination of that contract with the City and shall be subject to any penalties and sanctions available under the terms of the SBEDA Ordinance, its contract with the City or by law.

Subcontractor Diversity: The City of San Antonio strongly encourages each bidder to be as inclusive as possible, and to reach out to all segments of the M/WBE community in its efforts to exercise good faith in achieving the M/WBE and AABE subcontracting goal(s) of 31% and 3% respectively, that has been established for this contract. While the relative availability of ready, willing, and able firms within various ethnic and gender categories will vary significantly from

contract to contract based upon the particular trades that are involved, overall in the San Antonio **Other Services** industry, as reflected in the City's Centralized Vendor Registration system for the month of June 2018, African-American owned firms represent approximately 2.46% of available subcontractors, Hispanic-American firms represent approximately 10.81%, Asian-American firms represent approximately 0.83%, Native American firms represent approximately 0.13%, and Women-owned firms represent approximately 5.02% of available **Other Services** subcontractors.

C. Solicitation Response and Contract Requirements and Commitment

Respondent understands and agrees that the following provisions shall be requirements of this solicitation and the resulting contract, if awarded, and by submitting its Response, Respondent commits to comply with these requirements.

Waiver Request – Awarded vendor may request, for good cause, a full or partial Post-Award Vendor Subcontracting Waiver of a specified subcontracting goal(s) included in this solicitation by submitting the Post-Award Vendor Subcontracting Waiver Request Form (available at <http://www.sanantonio.gov/SBO/Forms.aspx>) with the Change to Utilization Plan (if applicable). The Post-Award Vendor Subcontracting Waiver Request Form request must fully document Subcontractor unavailability despite the Vendor's good faith efforts to comply with the goal. Such documentation shall include all good faith efforts made by Vendor including, but not limited to, which Subcontractors were contacted (with phone numbers, e-mail addresses and mailing addresses, as applicable) and the method of contact. More information on the good faith effort criteria is available within the Subcontracting Goal – Waiver Request Evaluation Criteria at <http://www.sanantonio.gov/SBO/Forms.aspx>.

Exception Request - A Respondent may, for good cause, request an Exception to the application of the SBEDA Program if the Respondent submits the *Exception to SBEDA Program Requirements Request* form (available at <http://www.sanantonio.gov/SBO/Forms.aspx>) with its solicitation response. The Respondent's Exception request must fully document why: (1) the value of the contract is below the \$50,000 threshold for application of the SBEDA Program; or (2) no commercially-useful subcontracting opportunities exist within the contract scope of work; or (3) the type of contract is outside of the scope of the SBEDA Ordinance. **Late Exception Requests will not be considered.**

D. SBEDA Program Compliance – General Provisions

As CONTRACTOR acknowledges that the terms of the CITY's SBEDA Ordinance, as amended, together with all requirements, guidelines, and procedures set forth in the CITY's SBEDA Policy & Procedure Manual are in furtherance of the CITY's efforts at economic inclusion and, moreover, that such terms are part of CONTRACTOR's scope of work as referenced in the CITY's formal solicitation that formed the basis for contract award and subsequent execution of this Agreement, these SBEDA Ordinance requirements, guidelines and procedures are hereby incorporated by reference into this Agreement, and are considered by the Parties to this Agreement to be material terms. CONTRACTOR voluntarily agrees to fully comply with these SBEDA program terms as a condition for being awarded this contract by the CITY. Without limitation, CONTRACTOR further agrees to the following terms as part of its contract

compliance responsibilities under the SBEDA Program:

1. CONTRACTOR shall cooperate fully with the Small Business Office and other CITY departments in their data collection and monitoring efforts regarding CONTRACTOR's utilization and payment of Subcontractors, S/M/WBE firms, and HUBZone firms, as applicable, for their performance of Commercially Useful Functions on this contract including, but not limited to, the timely submission of completed forms and/or documentation promulgated by SBO, through the Originating Department, pursuant to the SBEDA Policy & Procedure Manual, timely entry of data into monitoring systems, and ensuring the timely compliance of its subcontractors with this term;
2. CONTRACTOR shall cooperate fully with any CITY or SBO investigation (and shall also respond truthfully and promptly to any CITY or SBO inquiry) regarding possible non-compliance with SBEDA requirements on the part of CONTRACTOR or its subcontractors or suppliers;
3. CONTRACTOR shall permit the SBO, upon reasonable notice, to undertake inspections as necessary including, but not limited to, contract-related correspondence, records, documents, payroll records, daily logs, invoices, bills, cancelled checks, and work product, and to interview Subcontractors and workers to determine whether there has been a violation of the terms of this Agreement;
4. CONTRACTOR shall notify the SBO, in writing on the Change to Utilization Plan form, through the Originating Department, of any proposed changes to CONTRACTOR's Subcontractor / Supplier Utilization Plan for this contract, with an explanation of the necessity for such proposed changes, including documentation of Good Faith Efforts made by CONTRACTOR to replace the Subcontractor / Supplier in accordance with the applicable Affirmative Procurement Initiative. All proposed changes to the Subcontractor / Supplier Utilization Plan including, but not limited to, proposed self-performance of work by CONTRACTOR of work previously designated for performance by Subcontractor or supplier, substitutions of new Subcontractors, terminations of previously designated Subcontractors, or reductions in the scope of work and value of work awarded to Subcontractors or suppliers, shall be subject to advanced written approval by the Originating Department and the SBO.
5. CONTRACTOR shall immediately notify the Originating Department and SBO of any transfer or assignment of its contract with the CITY, as well as any transfer or change in its ownership or business structure.
6. CONTRACTOR shall retain all records of its Subcontractor payments for this contract for a minimum of four years or as required by state law, following the conclusion of this contract or, in the event of litigation concerning this contract, for a minimum 7of four years or as required by state law following the final determination of litigation, whichever is later.
7. In instances wherein the SBO determines that a Commercially Useful Function is not actually being performed by the applicable S/M/WBE or HUBZone firms listed in a

CONTRACTOR's Subcontractor / Supplier Utilization Plan, the CONTRACTOR shall not be given credit for the participation of its S/M/WBE or HUBZone Subcontractor(s) or joint venture partner(s) toward attainment of S/M/WBE or HUBZone firm utilization goals, and the CONTRACTOR and its listed S/M/WBE firms or HUBZone firms may be subject to sanctions and penalties in accordance with the SBEDA Ordinance.

8. CONTRACTOR acknowledges that the CITY will not execute a contract or issue a Notice to proceed for this project until the CONTRACTOR for this project have registered and/or maintained active status in the CITY's Centralized Vendor Registration System (CVR), and CONTRACTOR has represented to CITY which primary commodity codes each Subcontractor will be performing under for this contract. CITY recommends all Subcontractors to be registered in the CVR.

For more information please see link: <http://www.sanantonio.gov/SBO/Compliance>

E. Violations, Sanctions and Penalties

In addition to the above terms, CONTRACTOR acknowledges and agrees that it is a violation of the SBEDA Ordinance and a material breach of this Agreement to:

1. Fraudulently obtain, retain, or attempt to obtain, or aid another in fraudulently obtaining, retaining, or attempting to obtain or retain Certification status as an SBE, MBE, WBE, M/WBE, HUBZone firm, Emerging M/WBE, or ESBE for purposes of benefitting from the SBEDA Ordinance;
2. Willfully falsify, conceal or cover up by a trick, scheme or device, a material fact or make any false, fictitious or fraudulent statements or representations, or make use of any false writing or document, knowing the same to contain any false, fictitious or fraudulent statement or entry pursuant to the terms of the SBEDA Ordinance;
3. Willfully obstruct, impede or attempt to obstruct or impede any authorized official or employee who is investigating the qualifications of a business entity which has requested Certification as an S/M/WBE or HUBZone firm;
4. Fraudulently obtain, attempt to obtain or aid another person fraudulently obtaining or attempting to obtain public monies to which the person is not entitled under the terms of the SBEDA Ordinance; and
5. Make false statements to any entity that any other entity is, or is not, certified as an S/M/WBE for purposes of the SBEDA Ordinance.

Any person who violates the provisions of this section shall be subject to the provisions of Section III. E. 13. of the SBEDA Ordinance and any other penalties, sanctions and remedies available under law including, but not limited to:

1. Suspension of contract;
2. Withholding of funds;
3. Rescission of contract based upon a material breach of contract pertaining to S/M/WBE Program compliance;
4. Refusal to accept a response or proposal; and
5. Disqualification of CONTRACTOR or other business firm from eligibility for providing goods or services to the City for a period not to exceed two years (upon City Council approval).

F. Commercial Nondiscrimination Policy Compliance

As a condition of entering into this Agreement, the CONTRACTOR represents and warrants that it has complied with throughout the course of this solicitation and contract award process, and will continue to comply with, the CITY's Commercial Nondiscrimination Policy, as described under Section III. C. 1. of the SBEDA Ordinance. As part of such compliance, CONTRACTOR shall not discriminate on the basis of race, color, religion, ancestry or national origin, sex, age, marital status, sexual orientation or, on the basis of disability or other unlawful forms of discrimination in the solicitation, selection, hiring or commercial treatment of Subcontractors, vendors, suppliers, or commercial customers, nor shall the company retaliate against any person for reporting instances of such discrimination. The company shall provide equal opportunity for Subcontractors, vendors and suppliers to participate in all of its public sector and private sector subcontracting and supply opportunities, provided that nothing contained in this clause shall prohibit or limit otherwise lawful efforts to remedy the effects of marketplace discrimination that have occurred or are occurring in the CITY's Relevant Marketplace. The company understands and agrees that a material violation of this clause shall be considered a material breach of this Agreement and may result in termination of this Agreement, disqualification of the company from participating in CITY contracts, or other sanctions. This clause is not enforceable by or for the benefit of, and creates no obligation to, any third party. CONTRACTOR's certification of its compliance with this Commercial Nondiscrimination Policy as submitted to the CITY pursuant to the solicitation for this contract is hereby incorporated into the material terms of this Agreement. CONTRACTOR shall incorporate this clause into each of its Subcontractor and supplier agreements entered into pursuant to CITY contracts.

G. Prompt Payment

Upon execution of this contract by CONTRACTOR, CONTRACTOR shall be required to submit to CITY accurate progress payment information with each invoice regarding each of its Subcontractors, including HUBZone Subcontractors, to ensure that the CONTRACTOR's reported subcontract participation is accurate. CONTRACTOR shall pay its Subcontractors in compliance with Chapter 2251, Texas Government Code (the "Prompt Payment Act") within ten days of receipt of payment from CITY. In the event of CONTRACTOR's noncompliance with these prompt payment provisions, no final retainage on the Prime Contract shall be released to CONTRACTOR, and no new CITY contracts shall be issued to the CONTRACTOR until the

CITY's audit of previous subcontract payments is complete and payments are verified to be in accordance with the specifications of the contract.

H. Definitions

Affirmative Procurement Initiatives (API) – Refers to various S/M/WBE Program tools and Solicitation Incentives that are used to encourage greater prime and subcontract participation by S/M/WBE firms, including bonding assistance, evaluation preferences, subcontracting goals and joint venture incentives. (For full descriptions of these and other S/M/WBE Program tools, see Section III.D of Attachment A to the SBEDA Ordinance). To be eligible for the benefits of race- and gender-conscious APIs as provided in the SBEDA Ordinance, M/WBE firms must also satisfy the size standards for being a Small Business Enterprise or SBE as defined herein.

Annual Aspirational Goal – a non-mandatory annual aspirational percentage goal for overall M/WBE Prime and subcontract participation in City of San Antonio contracts is established each year for Construction, Architectural & Engineering, Professional Services, Other Services, and Goods & Supplies contract Industry Categories. This Annual Aspirational Goal is to be set (and thereafter adjusted) by the Goal Setting Committee (GSC) based upon the M/WBE availability by industry in accordance with the City's 2015 Disparity Study findings, along with relative M/WBE availability data to be collected by the City through its CVR system, and the utilization of M/WBEs. Any adjusted Annual Aspirational Goals for a given industry should not exceed the Expected Availability for award dollar weights as found in the 2015 Disparity Study. Annual Aspirational Goals are not to be routinely applied to individual contracts, but are intended to serve as a benchmark against which to measure the overall effectiveness of the S/M/WBE Program on an annual basis, and to gauge the need for future adjustments to the degree of aggressiveness of remedies being applied under the Program. Percentage Goals for S/M/WBE participation may be established by the GSC on a contract-by-contract basis based upon similar data and analysis for the particular goods and services being purchased in a given contract.

Award – the final selection of a Respondent for a specified Prime Contract or subcontract dollar amount. Contract awards are made by the City to Prime Contractors or vendors and by Prime Contractors or vendors to Subcontractor or sub-vendors, usually pursuant to a solicitation process. (Contract awards are distinguished from contract payments, the first, only reflect the anticipated dollar amounts the second, reflect actual dollar amounts that are paid to a contractor under an awarded contract).

Best Value Contracting – a purchasing solicitation process through which the Originating Department may evaluate factors other than price. Evaluation criteria for selection may include a Respondent's previous experience and quality of product or services procured, and other factors identified in the applicable statute.

Centralized Vendor Registration System (CVR) – a mandatory electronic system of hardware and software programs by which the City recommends all prospective Respondents and Subcontractors that are ready, willing and able to sell goods or services to the City to register. All businesses awarded a City contract shall be required to register in the CVR. The CVR system assigns a unique identifier to each registrant that is then required for the purpose of submitting solicitation responses and invoices, and for receiving payments from the City. The CVR-

assigned identifiers are also used by the Goal Setting Committee for measuring relative availability and tracking utilization of SBE and M/WBE firms by Industry or commodity codes, and for establishing Annual Aspirational Goals and Contract-by-Contract Subcontracting Goals.

Certification – the process by which the Small Business Office (SBO) staff determines a firm to be a bona-fide small, minority-, women-owned, or emerging small business enterprise. Emerging Small Business Enterprises (ESBEs) are automatically eligible for Certification as SBEs. Any firm may apply for multiple Certifications that cover each and every status category (e.g., SBE, ESBE, MBE, or WBE) for which it is able to satisfy eligibility standards. The SBO staff may contract these certification services to a regional Certification agency or other entity. For purposes of Certification, the City may accept any firm that is certified by local government entities and other organizations identified herein that have adopted Certification standards and procedures similar to those followed by the SBO, provided the prospective firm satisfies the eligibility requirements set forth in the Ordinance No. 2016-05-19-0367 Section III.E.6.

City – refers to the City of San Antonio, Texas.

Commercially Useful Function – an S/M/WBE firm performs a Commercially Useful Function when it is responsible for execution of the work of the contract and is carrying out its responsibilities by actually performing, staffing, managing and supervising the work involved. To perform a Commercially Useful Function, the S/M/WBE firm must also be responsible, with respect to materials and supplies used on the contract, for negotiating price, determining quantity and quality, ordering the material, and installing (where applicable) and paying for the material itself. To determine whether an S/M/WBE firm is performing a Commercially Useful Function, an evaluation must be performed of the amount of work subcontracted, normal industry practices, whether the amount the S/M/WBE firm is to be paid under the contract is commensurate with the work it is actually performing and the S/M/WBE credit claimed for its performance of the work, and other relevant factors. Specifically, an S/M/WBE firm does not perform a Commercially Useful Function if its role is limited to that of an extra participant in a transaction, contract or project through which funds are passed in order to obtain the appearance of meaningful and useful S/M/WBE participation, when in similar transactions in which S/M/WBE firms do not participate, there is no such role performed.

Control – the authority of a person or business owner to sign responses to solicitations and contracts, make price negotiation decisions, sell or liquidate the business and have the primary authority to direct the day-to-day management and operation of a business enterprise without interference from others.

Economic Inclusion – efforts to promote and maximize commercial transactions within, between and among all segments of the business population, regardless of race or gender, within the Relevant Marketplace.

Emerging SBE (ESBE) – a certified SBE corporation, partnership, sole proprietorship or other legal entity for the purpose of making a profit, which is independently owned and operated by Individuals legally residing in, or that are citizens of, the United States or its territories whose annual revenues and number of employees are no greater than 25% of the small business size standards for its industry as established by the U.S. Small Business Administration, and meets

the Significant Business Presence requirements as defined herein.

Emerging M/WBE – a certified M/WBE firm whose annual revenues and number of employees are no greater than 25% of the small business size standards for its industry as established by the U.S. Small Business Administration, and meets the Significant Business Presence requirements as defined herein.

Evaluation Preference – an API that may be applied by the Goal Setting Committee to Construction, Architectural & Engineering, Professional Services, Other Services, and Goods and Supplies contracts that are to be awarded on a basis that includes factors other than lowest price, and wherein responses that are submitted to the City by S/M/WBE firms may be awarded additional Points in the evaluation process in the scoring and ranking of their proposals against those submitted by other prime Respondents.

Formal Solicitation – an invitation for bids, request for proposals, request for qualifications or other solicitation document issued by a City department for a contract that requires City Council approval, in accordance with the procurement rules adopted by the City Manager or designee through a memorandum issued by the City Manager or designee, an Administrative Directive or a procurement manual issued under the authority of the City Manager or designee, and/or pursuant to statutory requirements.

Goal Setting Committee (GSC) – a committee, or series of committees, appointed and chaired by the City Manager or designee from the Executive Team that includes, at a minimum, the EDD Director or designee, and the Director of Finance or Director of Transportation and Capital Improvements (TCI) or their designees, the Director or designee of the Originating Department (if the Originating Department is neither Finance nor TCI,) all without duplication of designees and two citizens appointed by City Council who are eligible to vote during the goal setting committee on contracts valued at \$3,000,000 and above. The City Manager or designee may also appoint two ex-officio members of the Small Business Advocacy Committee to serve on any GSC purely in an advisory and non-voting capacity. The GSC establishes S/M/WBE Program Goals for the City of San Antonio (e.g., Annual Aspirational Goals, Contract-by-Contract Subcontracting Goals, and determining which M/WBE segments are eligible for Segmented Subcontracting Goals annually) based upon Industry Categories, vendor availability, project-specific characteristics, and M/WBE utilization. The GSC also makes determinations about which Affirmative Procurement Initiatives (APIs) are to be applied to specific contracts based upon various criteria.

Good Faith Efforts – documentation of the Respondent's intent to comply with S/M/WBE Program Goals and procedures including, but not limited to, the following: (1) documentation as stated in the solicitation reflecting the Respondent's commitment to comply with SBE or M/WBE Program Goals as established by the GSC for a particular contract; or (2) documentation of efforts made toward achieving the SBE or M/WBE Program Goals (e.g., solicitations of bids/proposals/qualification statements from all qualified SBE or M/WBE firms listed in the Small Business Office's directory of certified SBE or M/WBE firms; correspondence from qualified SBE or M/WBE firms documenting their unavailability to perform SBE or M/WBE contracts; documentation of efforts to subdivide work into smaller quantities for subcontracting purposes to enhance opportunities for SBE or M/WBE firms; documentation of a Prime

Contractor's posting of a bond covering the work of SBE or M/WBE Subcontractors; documentation of efforts to assist SBE or M/WBE firms with obtaining financing, bonding or insurance required by the Respondent; and documentation of consultations with trade associations and CONTRACTORS that represent the interests of SBE and/or M/WBEs in order to identify qualified and available SBE or M/WBE Subcontractors.)

HUBZone Firm – a business that has been certified by U.S. Small Business Administration for participation in the federal HUBZone Program, as established under the 1997 Small Business Reauthorization Act. To qualify as a HUBZone firm, a small business must meet the following criteria: (1) it must be owned and Controlled by U.S. citizens; (2) at least 35 percent of its employees must reside in a HUBZone; and (3) its Principal Place of Business must be located in a HUBZone within the San Antonio Metropolitan Statistical Area. [See 13 C.F.R. 126.200 (1999).]

Independently Owned and Operated – ownership of an SBE firm must be direct, independent and by Individuals only. Ownership of an M/WBE firm may be by Individuals and/or by other businesses provided the ownership interests in the M/WBE firm can satisfy the M/WBE eligibility requirements for ownership and Control as specified herein in Section III.E.6. The M/WBE firm must also be Independently Owned and Operated in the sense that it cannot be the subsidiary of another firm that does not itself (and in combination with the certified M/WBE firm) satisfy the eligibility requirements for M/WBE Certification.

Individual – an adult person that is of legal majority age.

Industry Categories – procurement groupings for the City of San Antonio inclusive of Construction, Architectural & Engineering, Professional Services, Other Services, and Goods & Supplies (i.e., manufacturing, wholesale and retail distribution of commodities). This term may sometimes be referred to as “business categories.”

Joint Venture Incentives – an API that provides inducements for non-SBE and non-M/WBE firms to collaborate with SBE or M/WBE partners in responses to solicitations and performing a Prime Contract to supply goods to, or to perform on behalf of, the City. Joint ventures are manifested by written agreements between two or more Independently Owned and Controlled business firms to form a third business entity solely for purposes of undertaking distinct roles and responsibilities in the completion of a given contract. Under this business arrangement, each joint venture partner shares in the management of the joint venture and also shares in the profits or losses of the joint venture enterprise commensurately with its contribution to the venture. Incentives under this API may include Evaluation Preferences that are tied to the percentage of SBE or M/WBE participation in the joint venture, expedited issuance of building permits and extra contract option years in certain Other Services and Goods & Supplies contracts.

Minority/Women Business Enterprise (M/WBE) – firm that is certified as either a Minority Business Enterprise or as a Women Business Enterprise, and which is at least fifty-one percent (51%) owned, managed and Controlled by one or more Minority Group Members and/or women, and that is ready, willing and able to sell goods or services that are purchased by the City of San Antonio.

M/WBE Directory – a listing of M/WBEs that have been certified for participation in the City’s M/WBE Program APIs.

M/WBE Subcontracting Program – an API in which Prime Contractors or vendors are required to make Good Faith Efforts to subcontract a specified percentage of the value of prime contract dollars to certified M/WBE firms. Such subcontracting goals may be set and applied by the GSC on a contract-by-contract basis to those types of contracts that provide subcontract opportunities for performing Commercially Useful Functions wherein:

- (1) There have been ongoing disparities in the utilization of available M/WBE Subcontractors; or
- (2) Race-Neutral efforts have failed to eliminate persistent and significant disparities in the award of prime contracts to M/WBEs in a particular Industry Category or industry segment (e.g., Construction contracts, Professional Services contracts, and Architectural and Engineering contracts), and subcontract opportunities are limited outside of City contracts.

When specified by the GSC, the M/WBE Subcontracting Program may also be required to reflect Good Faith Efforts that a Prime Contractor or vendor has taken (or commits to taking in the case of solicitations that do not include a detailed scope of work or those in which price cannot be considered a factor in evaluation), toward attainment of subcontracting goals for M/WBE firms.

M/WBE Evaluation Preference – an API that the City may apply to requests for proposals or qualifications (RFPs or RFQs) on City Construction, Architectural & Engineering, Professional Services, Other Services, and Goods & Supplies contracts that are issued pursuant to a Best Value Contracting method or other methods of procurement wherein criteria other than lowest price are factored into the selection process. M/WBEs that submit responses for these kinds of solicitations are awarded additional Points in the scoring of their responses when evaluating and ranking their responses against those submitted by non-minority firms. Where specified in contract specifications as approved by the Goal Setting Committee, the M/WBE Evaluation Preference may be limited to Emerging M/WBE firms.

Minority Business Enterprise (MBE) – any legal entity, except a joint venture, that is organized to engage in for-profit transactions, which is certified as being at least fifty-one percent (51%) owned, managed and Controlled by one or more Minority Group Members, and that is ready, willing and able to sell goods or services that are purchased by the City. To qualify as an MBE, the enterprise shall meet the Significant Business Presence requirement as defined herein. Unless otherwise stated, the term “MBE” as used in the SBEDA Ordinance is not inclusive of women-owned business enterprises (WBEs).

Minority Group Members – African-Americans, Hispanic Americans, Asian Americans and Native Americans legally residing in, or that are citizens of, the United States or its territories, as defined below:

African-Americans: Persons with origins in any of the black racial groups of Africa.

Hispanic-Americans: Persons of Mexican, Puerto Rican, Cuban, Spanish or Central and South American origin.

Asian-Americans: Persons having origins in any of the original peoples of the Far East, Southeast Asia, the Indian subcontinent or the Pacific Islands.

Native Americans: Persons having no less than 1/16th percentage origin in any of the Native American Tribes, as recognized by the U.S. Department of the Interior, Bureau of Indian Affairs and as demonstrated by possession of personal tribal role documents.

Originating Department – the City department or authorized representative of the City which issues solicitations or for which a solicitation is issued.

Payment – dollars actually paid to Prime Contractors and/or Subcontractors and vendors for City contracted goods and/or services.

Points – the quantitative assignment of value for specific evaluation criteria in the vendor selection process used in some Construction, Architectural & Engineering, Professional Services, Other Services, and Goods & Supplies contracts (e.g., up to 20 points out of a total of 100 points assigned for S/M/WBE participation as stated in response to a Request for Proposals).

Prime Contractor – the vendor or contractor to whom a purchase order or contract is issued by the City of San Antonio for purposes of providing goods or services for the City.

Race-Conscious – any business classification or API wherein the race or gender of business owners is taken into consideration (e.g., references to M/WBE programs and APIs that are listed herein under the heading of “Race-Conscious”). To be eligible for the benefits of race- and gender-conscious APIs as provided in this Ordinance, M/WBE firms must also satisfy the size standards for being a Small Business Enterprise or SBE as defined herein.

Race-Neutral – any business classification or API wherein the race or gender of business owners is not taken into consideration (e.g., references to SBE programs and APIs that are listed herein under the heading of “Race-Neutral”).

Relevant Marketplace – the geographic market area affecting the S/M/WBE Program as determined for purposes of collecting data for the 2015 Disparity Study, and for determining eligibility for participation under various programs established by the SBEDA Ordinance, is defined as the San Antonio Metropolitan Statistical Area (SAMSA), currently including the counties of Atascosa, Bandera, Bexar, Comal, Guadalupe, Kendall, Medina and Wilson.

Respondent – a vendor submitting a bid, statement of qualifications, or proposal in response to a solicitation issued by the City.

Responsible – a firm which is capable in all respects to fully perform the contract requirements and has the integrity and reliability which will assure good faith performance of contract specifications.

Responsive – a firm’s submittal (bid, response or proposal) conforms in all material respects to the solicitation (Invitation for Bid, Request for Qualifications, or Request for Proposal) and shall include compliance with S/M/WBE Program requirements.

San Antonio Metropolitan Statistical Area (SAMSA) – also known as the Relevant Marketplace, the geographic market area from which the City’s 2015 Disparity Study analyzed contract utilization and availability data for disparity (currently including the counties of Atascosa, Bandera, Bexar, Comal, Guadalupe, Kendall, Medina and Wilson).

Segmented M/WBE Goals – the application of multiple goals for M/WBE participation within Annual Aspirational Goals or for M/WBE Subcontracting Goals on an individual City contract wherein an overall combined M/WBE goal is accompanied by subsets of one or more smaller goals. Such segmented goals specifically target the participation of a particular segment of business enterprises owned and Controlled by WBEs or certain Minority Group Members (e.g., African-Americans or Hispanic-Americans) based upon relative availability and significantly greater patterns of underutilization and disparity within an industry as compared to other gender and Minority Group Member categories of M/WBEs. The application of Segmented M/WBE Goals is intended to ensure that those segments of M/WBEs that have been most significantly and persistently underutilized receive a fair measure of remedial assistance.

SBE Directory – a listing of small businesses that have been certified for participation in the City’s SBE Program APIs.

Significant Business Presence – to qualify for this Program, a S/M/WBE must be headquartered or have a *significant business presence* for at least one year within the Relevant Marketplace, defined as: an established place of business in one or more of the eight counties that make up the San Antonio Metropolitan Statistical Area (SAMSA), from which 20% of its full-time, part-time and contract employees are regularly based, and from which a substantial role in the S/M/WBE's performance of a Commercially Useful Function is conducted. A location utilized solely as a post office box, mail drop or telephone message center or any combination thereof, with no other substantial work function, shall not be construed to constitute a significant business presence.

Small Business Enterprise (SBE) – a corporation, partnership, sole proprietorship or other legal entity for the purpose of making a profit, which is Independently Owned and Operated by Individuals legally residing in, or that are citizens of, the United States or its territories, and which meets the U.S. Small Business Administration (SBA) size standard for a small business in its particular industry(ies) and meets the Significant Business Presence requirements as defined herein.

Small Business Office (SBO) – the office within the Economic Development Department (EDD) of the City that is primarily responsible for general oversight and administration of the SBEDA Program.

Small Minority Women Business Enterprise Program (S/M/WBE Program) – the combination of SBE Program and M/WBE Program features contained in this Ordinance.

Solicitation Incentives – additional inducements or enhancements in the solicitation process that are designed to increase the chances for the selection of S/M/WBE firms in competition with other firms. Such inducements and enhancements may include such terms as additional contract option years, increased quantities in supply contracts, and evaluation preferences, where not prohibited by law. These solicitation incentives may be applied as appropriate to solicitations,

contracts, and letter agreements for Construction, Architecture and Engineering services, Professional Services, Other Services, and Goods & Supplies contracts, including change orders and amendments.

Subcontractor – any vendor or contractor that is providing goods or services to a Prime Contractor in furtherance of the Prime Contractor’s performance under a contract or purchase order with the City. A copy of the binding agreement between the Prime Contractor and the Subcontractor shall be submitted prior to the City’s issuance of a notice to proceed.

Suspension – the temporary stoppage of an SBE or M/WBE firm’s beneficial participation in the City’s S/M/WBE Program for a finite period of time due to cumulative contract payments the S/M/WBE firm received during a fiscal year that exceed a certain dollar threshold as set forth in Section III.E.7, or pursuant to the Penalties and Sanctions set forth in Section III.E.13.

Subcontractor/Supplier Utilization Plan – a binding part of this contract agreement which states the CONTRACTOR’s commitment for the use of Joint Venture Partners and / or Subcontractors/Suppliers in the performance of this contract agreement, and states the name, scope of work, and dollar value of work to be performed by each of CONTRACTOR’s Joint Venture partners and Subcontractors/Suppliers in the course of the performance of this contract, specifying the S/M/WBE Certification category for each Joint Venture partner and Subcontractor/Supplier, as approved by the SBO Manager. Additions, deletions or modifications of the Joint Venture partner or Subcontractor/Supplier names, scopes of work, of dollar values of work to be performed requires an amendment to this agreement to be approved by the EDD Director or designee.

Women Business Enterprises (WBEs) - any legal entity, except a joint venture, that is organized to engage in for-profit transactions, that is certified for purposes of the SBEDA Ordinance as being at least fifty-one percent (51%) owned, managed and Controlled by one or more non-minority women Individuals that are lawfully residing in, or are citizens of, the United States or its territories, that is ready, willing and able to sell goods or services that are purchased by the City and that meets the Significant Business Presence requirements as defined herein. Unless otherwise stated, the term “WBE” as used in this Ordinance is not inclusive of MBEs.

EXHIBIT C

PERFORMANCE BOND

STATE OF TEXAS)
COUNTY OF BEXAR)
CITY OF SAN ANTONIO)

The City of San Antonio, a municipal corporation in the State of Texas (hereafter referred to as "City") and _____, a _____ with its principal place of business located at _____ (hereafter referred to as "Contractor" or "Principal") have entered into a Contract (hereafter referred to as "the Contract") dated _____, 20__ for the _____ Project (hereafter referred to as "the Project"). Said Contract is incorporated by reference into this Statutory Performance Bond, pursuant to Chapter 2253 of the Texas Government Code (hereafter referred to as "this Bond").

By virtue of this Bond, Contractor as Principal and _____ with its physical address at _____, a mailing address of _____ and a business telephone number of _____ as Surety (hereafter referred to as "Surety") do hereby acknowledge each to be bound to Owner as an Obligee in the maximum amount of _____ Dollars (\$_____) (hereafter referred to as the "Bond Sum"). Contractor and Surety hereby further bind themselves, their heirs, executors, administrators, successors and assigns, jointly and severally for payment of this Bond, to City as provided herein.

1. **GENERAL CONDITIONS.** It is a condition of this Bond that if Contractor promptly performs its Contract obligations (hereafter referred to as the "Work"), Surety's obligations pursuant to this Bond are null and void. Otherwise, Surety's obligations shall remain in full force and effect. Surety waives any requirement to be notified of alterations or extensions of time, or any other duly authorized modifications, made by City to the Contract. Upon making demand on this Bond, City shall make the Contract balance (equal to the total amount payable by City to Contractor pursuant to the Contract less amounts paid by City to Contractor) available to Surety for completion of the Work.
2. **SURETY OBLIGATION.** If Contractor does not faithfully construct and complete said work, as defined in the Scope of Work under its contract with City, and City invokes its contractual rights and declares Contractor in default, Surety promptly shall remedy the default and, at City's sole option, Surety shall:
 - A. within a reasonable time (but not later than thirty (30) days after Surety receives written notice of Contractor's/Principal's Default), with written notice to City, step into and assume the role, all rights and all obligations of the defaulting Contractor/Principal under the Contract. Upon assumption of this role, Surety and all sureties directly shall contract with a Completion Contractor hired/engaged by Surety and all sureties to complete the structure(s), Work and improvements, pursuant to the Scope of Work in the Contract with Contractor/Principal. The selection of the Completion Contractor must be approved in writing by City and such approval shall not unreasonably be withheld. Surety and all sureties solely shall be responsible for any and all costs incurred, up to the Bond Sum, to complete the structure(s), Work and improvements, pursuant to the Scope of Work in the Contract with Contractor/Principal; or

- B. In the event Surety fails to contract with a Completion Contractor within ninety (90) days of receipt of City's written notice of Default, City may, at City's sole discretion, select a Completion Contractor in accordance with Texas Law. In this event of Surety and all sureties failing to contract with a Completion Contractor within ninety (90) days of receipt of City's written notice of Default, Surety and all sureties then shall pay City any and all costs, up to the Bond Sum, for City's selected Completion Contractor to complete the structure(s), Work and improvements, as defined in the Scope of Work in the Contract with Contractor/Principal; or
- C. at City's sole discretion, Surety and all sureties shall pay to City City's estimated amount for City to execute a Project Completion Contract with a Completion Contractor, selected by City in accordance with Texas Law, solely to complete the structure(s), Work and improvements, pursuant to the Scope of Work in the Contract with Contractor/Principal. Surety and all sureties shall pay City any and all costs, up to the Bond Sum, for the City-selected Completion Contractor to complete the structure(s), Work and improvements, as defined in the Scope of Work in the contract with Contractor/Principal.
3. **VENUE.** The obligations of the parties under this Bond shall be performable in Bexar County, Texas. If legal action, such as civil litigation, is necessary in connection with this Bond, exclusive venue shall be in Bexar County, Texas.

THIS BOND is entered into this _____ day of _____, 20_____.

SURETY (seal)

By: _____
(Signature)

(Print Name)

(Print Title)

[ATTACH POWER OF ATTORNEY]

ATTEST: _____

CONTRACTOR

By: _____
(Signature)

(Print Name)

(Print Title)

[Additional signatures, if any, appear on
attached page]

ATTEST: _____

PAYMENT BOND

STATE OF TEXAS)
COUNTY OF BEXAR)
CITY OF SAN ANTONIO)

The City of San Antonio, a municipal corporation in the State of Texas (hereafter referred to as "City") and _____, a _____ with its principal place of business located at _____ (hereafter referred to as "Contractor" or "Principal") have entered into a Contract (hereafter referred to as "the Contract") dated _____, 20__ for the _____ Project (hereafter referred to as "the Project"). Said Contract is incorporated by reference into this Statutory Payment Bond, pursuant to Chapter 2253 of the Texas Government Code (hereafter referred to as "this Bond").

By virtue of this Bond, Contractor as Principal and _____, with its physical address at _____, a mailing address of _____ and a business telephone number of _____ as Surety (hereafter referred to as "Surety") do hereby acknowledge each to be bound to City as an Obligee in the maximum amount of _____ Dollars (\$_____) (hereafter referred to as the "Bond Sum"). Contractor and Surety hereby further bind themselves, their heirs, executors, administrators, successors and assigns, jointly and severally for payment of this Bond, as provided herein.

- GENERAL CONDITIONS.** It is a condition of this Bond that if Contractor promptly makes payment of all sums for all labor, services, materials and equipment furnished for use in the performance of the Scope of Work required by the Contract, Surety's obligations pursuant to this Bond are null and void. Otherwise, Surety's obligations shall remain in full force and effect. Surety waives any requirement to be notified of alterations or extensions of time, or any other duly authorized modifications, made by City to the Contract.
- SURETY OBLIGATION.** Surety's obligation under this Bond is for the benefit and sole protection of all persons supplying labor, services, materials and equipment in the prosecution of said Contract. Surety's obligation to the Claimant(s) shall not exceed the Bond Sum.

THIS BOND is entered into this _____ day of _____, 20__.

SURETY (seal)

By: _____
(Signature)

(Print Name)

(Print Title)

[ATTACH POWER OF ATTORNEY]

ATTEST: _____

CONTRACTOR

By: _____
(Signature)

(Print Name)

(Print Title)

[Additional signatures, if any, appear on
attached page]

ATTEST: _____

EXHIBIT D
060 SUPPLEMENTAL CONDITIONS

1. **When submitting a bid in person, visitors to City Hall must allow time for security measures.** Visitors to City Hall will be required to enter through the east side of the building. The public will pass through a metal detector and x-ray machine located in the lobby. All packages, purses and carried items will be scanned during regular business hours of 7 a.m. to 7 p.m. After the public proceeds through the metal detector, they will sign in and receive a visitor's badge. For those that might require the use of a ramp, entry is available on the south side of the building (Dolorosa side). Security will meet the visitor in the basement with a hand scanner.
2. **Scope of the Work** - The Contractor shall furnish all the materials and perform all the Work called for in the Contract Documents and more specifically described in the Plans and Specification for the Project entitled.
3. The Contractor shall begin Work at the job site within seven (7) calendar days after the date of the Owner's written Authorization to Proceed issued by the Owner's Representative.
4. **The Contract Sum** - The Owner shall pay the Contractor for the proper performance of the Contract, subject to additions and deduction provided therein, the Contract sum is listed in the Purchase Order.
5. **Partial Payment** - Each month, the Owner shall make a progress payment as approved by the Owner's Representative in accordance with the General Conditions.
6. **Acceptance and Final Payment** - Final Payment shall be due on final Owner acceptance of the Project Work, provided that the Contract has been completed by Contractor as provided in the General Conditions. Before issuance of the final payment, the Contractor shall submit an affidavit and reasonable additional supporting evidence if required, as satisfactory to the Director of Finance, City of San Antonio, that all labor payrolls, construction materials and supply bills, subcontractors, and other indebtedness connected with the Work have been paid in full, or that an outstanding debt is being disputed and that the corporate surety or its agent is processing the outstanding claim and is willing to defend and/or indemnify the City should the City make final Contract payment.
7. Contractor shall comply with Standard Specification 1000 in its invoicing.



CERTIFICATE OF LIABILITY INSURANCE

DATE (MM/DD/YYYY)

03/19/2018

THIS CERTIFICATE IS ISSUED AS A MATTER OF INFORMATION ONLY AND CONFERS NO RIGHTS UPON THE CERTIFICATE HOLDER. THIS CERTIFICATE DOES NOT AFFIRMATIVELY OR NEGATIVELY AMEND, EXTEND OR ALTER THE COVERAGE AFFORDED BY THE POLICIES BELOW. THIS CERTIFICATE OF INSURANCE DOES NOT CONSTITUTE A CONTRACT BETWEEN THE ISSUING INSURER(S), AUTHORIZED REPRESENTATIVE OR PRODUCER, AND THE CERTIFICATE HOLDER.

IMPORTANT: If the certificate holder is an **ADDITIONAL INSURED**, the policy(ies) must have **ADDITIONAL INSURED** provisions or be endorsed. If **SUBROGATION IS WAIVED**, subject to the terms and conditions of the policy, certain policies may require an endorsement. A statement on this certificate does not confer rights to the certificate holder in lieu of such endorsement(s).

PRODUCER Insurance One Agency, L.C. 601 Embassy Oaks Suite 101 San Antonio TX 78216	CONTACT NAME: Delia Willis PHONE (A/C, No, Ext): (210) 587-6632 E-MAIL ADDRESS: dwillis@insuranceoneagency.com FAX (A/C, No): (210) 402-4032
INSURED J R Ramon & Sons, Inc. J R Ramon, LLC 1325 Frio City Road San Antonio TX 78226	INSURER(S) AFFORDING COVERAGE INSURER A: Everest Indemnity Ins Co INSURER B: United Fire Lloyds INSURER C: Texas Mutual Insurance Company INSURER D: INSURER E: INSURER F:
	NAIC # 10851 43559 22945

COVERAGES**CERTIFICATE NUMBER:** 18/19 ALOB**REVISION NUMBER:**

THIS IS TO CERTIFY THAT THE POLICIES OF INSURANCE LISTED BELOW HAVE BEEN ISSUED TO THE INSURED NAMED ABOVE FOR THE POLICY PERIOD INDICATED. NOTWITHSTANDING ANY REQUIREMENT, TERM OR CONDITION OF ANY CONTRACT OR OTHER DOCUMENT WITH RESPECT TO WHICH THIS CERTIFICATE MAY BE ISSUED OR MAY PERTAIN, THE INSURANCE AFFORDED BY THE POLICIES DESCRIBED HEREIN IS SUBJECT TO ALL THE TERMS, EXCLUSIONS AND CONDITIONS OF SUCH POLICIES. LIMITS SHOWN MAY HAVE BEEN REDUCED BY PAID CLAIMS.

INSR LTR	TYPE OF INSURANCE	ADDL INSD	SUBR WVD	POLICY NUMBER	POLICY EFF (MM/DD/YYYY)	POLICY EXP (MM/DD/YYYY)	LIMITS
A	<input checked="" type="checkbox"/> COMMERCIAL GENERAL LIABILITY <input type="checkbox"/> CLAIMS-MADE <input checked="" type="checkbox"/> OCCUR <input checked="" type="checkbox"/> Transportation Pollution Liability <input checked="" type="checkbox"/> Non-owned Disposal Site-Off Site GEN'L AGGREGATE LIMIT APPLIES PER: <input type="checkbox"/> POLICY <input checked="" type="checkbox"/> PRO-JECT <input type="checkbox"/> LOC OTHER:	N		EF4ML05371181	08/01/2018	08/01/2019	EACH OCCURRENCE \$ 1,000,000 DAMAGE TO RENTED PREMISES (Ea occurrence) \$ 50,000 MED EXP (Any one person) \$ 5,000 PERSONAL & ADV INJURY \$ 1,000,000 GENERAL AGGREGATE \$ 5,000,000 PRODUCTS - COMP/OP AGG \$ 5,000,000
B	AUTOMOBILE LIABILITY <input checked="" type="checkbox"/> ANY AUTO <input type="checkbox"/> OWNED AUTOS ONLY <input type="checkbox"/> HIRED AUTOS ONLY <input checked="" type="checkbox"/> Comp <input type="checkbox"/> SCHEDULED AUTOS <input type="checkbox"/> NON-OWNED AUTOS ONLY <input checked="" type="checkbox"/> Coll	N		60474296	03/16/2018	03/16/2019	COMBINED SINGLE LIMIT (Ea accident) \$ 1,000,000 BODILY INJURY (Per person) \$ BODILY INJURY (Per accident) \$ PROPERTY DAMAGE (Per accident) \$ Physical Damage Ded's \$ 1,000
A	UMBRELLA LIAB <input checked="" type="checkbox"/> OCCUR EXCESS LIAB <input type="checkbox"/> CLAIMS-MADE DED <input checked="" type="checkbox"/> RETENTION \$ 10,000			EF4CU00692181	08/01/2018	08/01/2019	EACH OCCURRENCE \$ 4,000,000 AGGREGATE \$ 4,000,000
C	WORKERS COMPENSATION AND EMPLOYERS' LIABILITY ANY PROPRIETOR/PARTNER/EXECUTIVE OFFICER/MEMBER EXCLUDED? (Mandatory in NH) If yes, describe under DESCRIPTION OF OPERATIONS below	Y/N Y	N/A	0001325095	05/12/2018	05/12/2019	<input checked="" type="checkbox"/> PER STATUTE <input type="checkbox"/> OTH-ER E.L. EACH ACCIDENT \$ 1,000,000 E.L. DISEASE - EA EMPLOYEE \$ 1,000,000 E.L. DISEASE - POLICY LIMIT \$ 1,000,000
A	Pollution Liability Included Temporary Storage-Asbestos			EF4ML05371181	08/01/2018	08/01/2019	Each Pollution Condition \$1,000,000 Aggregate \$5,000,000

DESCRIPTION OF OPERATIONS / LOCATIONS / VEHICLES (ACORD 101, Additional Remarks Schedule, may be attached if more space is required)

On-Call Demolition & Debris Disposal (#TCI060818MT)

Refer to following endorsements

CERTIFICATE HOLDER**CANCELLATION**City of San Antonio
Municipal Plaza Building
114 W Commerce St. 9th Floor
San Antonio TX 78205

SHOULD ANY OF THE ABOVE DESCRIBED POLICIES BE CANCELLED BEFORE THE EXPIRATION DATE THEREOF, NOTICE WILL BE DELIVERED IN ACCORDANCE WITH THE POLICY PROVISIONS.

AUTHORIZED REPRESENTATIVE

© 1988-2015 ACORD CORPORATION. All rights reserved.

THIS ENDORSEMENT CHANGES THE POLICY. PLEASE READ IT CAREFULLY.

**ADDITIONAL INSURED – OWNERS, LESSEES OR
CONTRACTORS – SCHEDULED PERSON OR
ORGANIZATION**

This endorsement modifies insurance provided under the following:

COMMERCIAL GENERAL LIABILITY COVERAGE PART

SCHEDULE

Name Of Additional Insured Person(s) Or Organization(s):	Location(s) Of Covered Operations
Blanket where required by written contract	
Information required to complete this Schedule, if not shown above, will be shown in the Declarations.	

A. Section II – Who Is An Insured is amended to include as an additional insured the person(s) or organization(s) shown in the Schedule, but only with respect to liability for "bodily injury", "property damage" or "personal and advertising injury" caused, in whole or in part, by:

1. Your acts or omissions; or
2. The acts or omissions of those acting on your behalf;

in the performance of your ongoing operations for the additional insured(s) at the location(s) designated above.

B. With respect to the insurance afforded to these additional insureds, the following additional exclusions apply:

This insurance does not apply to "bodily injury" or "property damage" occurring after:

1. All work, including materials, parts or equipment furnished in connection with such work, on the project (other than service, maintenance or repairs) to be performed by or on behalf of the additional insured(s) at the location of the covered operations has been completed; or
2. That portion of "your work" out of which the injury or damage arises has been put to its intended use by any person or organization other than another contractor or subcontractor engaged in performing operations for a principal as a part of the same project.

THIS ENDORSEMENT CHANGES THE POLICY. PLEASE READ IT CAREFULLY.

ADDITIONAL INSURED – OWNERS, LESSEES OR CONTRACTORS – COMPLETED OPERATIONS

This endorsement modifies insurance provided under the following:

COMMERCIAL GENERAL LIABILITY COVERAGE PART

SCHEDULE

Name Of Additional Insured Person(s) Or Organization(s):	Location And Description Of Completed Operations
Blanket where required by written contract	
Information required to complete this Schedule, if not shown above, will be shown in the Declarations.	

Section II – Who Is An Insured is amended to include as an additional insured the person(s) or organization(s) shown in the Schedule, but only with respect to liability for "bodily injury" or "property damage" caused, in whole or in part, by "your work" at the location designated and described in the schedule of this endorsement performed for that additional insured and included in the "products-completed operations hazard".

THIS ENDORSEMENT CHANGES THE POLICY. PLEASE READ IT CAREFULLY.

PRIMARY AND NONCONTRIBUTORY PROVISION – YOUR ONGOING AND/OR COMPLETED OPERATIONS

This endorsement modifies insurance provided under the following:

COMMERCIAL GENERAL LIABILITY COVERAGE PART
CONTRACTOR'S POLLUTION LIABILITY COVERAGE PART
MOTOR VEHICLES POLLUTION LIABILITY COVERAGE PART

Paragraph 4., **Other Insurance of Conditions (Section IV)** is amended by the addition of the following:

If other liability insurance similar to this insurance listing as a Named Insured a person or organization that is:

- a.** An owner of real or personal property on which you are performing operations; or
- b.** A contractor on whose behalf you are performing operations,

and this policy names those persons or organizations as additional insureds for those operations, then this insurance is primary to that other insurance, and that other insurance shall not contribute to amounts payable under this insurance, for liability arising out of your ongoing and/or completed operations performed for that person or organization under a written contract which requires that this insurance be primary. However, this does not apply if the written contract was not executed prior to the date that your operations for that person or organization commenced.

THIS ENDORSEMENT CHANGES THE POLICY. PLEASE READ IT CAREFULLY.

**PER PROJECT(S)
GENERAL AGGREGATE LIMIT WITH CAP**

This endorsement modifies insurance provided under the following:

COMMERCIAL GENERAL LIABILITY COVERAGE PART

SCHEDULE

Designated Project(s): ALL PROJECTS WHERE REQUIRED BY WRITTEN CONTRACT
Designated Project General Aggregate Limit With Cap: \$6,000,000
Information required to complete this Schedule, if not shown above, will be shown in the Declarations.

- A.** For all sums which the insured becomes legally obligated to pay as damages caused by "occurrences" under Section **I** – Coverage **A**, and for all medical expenses caused by accidents under Section **I** – Coverage **C**, which can be attributed only to operations at a single designated project shown in the Schedule above:
1. A separate Designated Project General Aggregate Limit applies to each designated project, and that limit is equal to the amount of the General Aggregate Limit shown in the Declarations. However, the separate Designated Project General Aggregate Limit(s) are subject to a Designated Project General Aggregate Limit Cap in the amount shown in the above Schedule of this endorsement. The Designated Project General Aggregate Limit Cap is the most we will pay under the Designated Project General Aggregate Limit for all designated projects combined.
 2. The Designated Project General Aggregate Limit is the most we will pay for the sum of all damages under Coverage **A**, except damages because of "bodily injury" or "property damage" included in the "products-completed operations hazard", and for medical expenses under Coverage **C** regardless of the number of:
 - a. Insureds;
 - b. Claims made or "suits" brought; or
 - c. Persons or organizations making claims or bringing "suits".
 3. Any payments made under Coverage **A** for damages or under Coverage **C** for medical expenses shall reduce the Designated Project General Aggregate Limit for that designated project and the Designated Project General Aggregate Limit Cap. Such payments shall not reduce the General Aggregate Limit shown in the Declarations nor shall they reduce any other Designated Project General Aggregate Limit for any other designated project shown in the Schedule above. However, such payments for damages and medical expenses included in the Designated Project General Aggregate Limit for all designated projects combined will reduce the Designated Project General Aggregate Limit Cap.
 4. The limits shown in the Declarations for Each Occurrence, Damage To Premises Rented To You and Medical Expense continue to apply. However, instead of being subject to the General Aggregate Limit shown in the Declarations, such limits will be subject to the applicable Designated Project General Aggregate Limit.
- B.** For all sums which the insured becomes legally obligated to pay as damages caused by "occurrences" under Section **I** – Coverage **A**, and for all medical expenses caused by accidents under Section **I** – Coverage **C**, which cannot be attributed only to operations at a single designated project shown in the Schedule above:

THIS ENDORSEMENT CHANGES THE POLICY. PLEASE READ IT CAREFULLY.

WAIVER OF TRANSFER OF RIGHTS OF RECOVERY AGAINST OTHERS TO US

This endorsement modifies insurance provided under the following:

COMMERCIAL GENERAL LIABILITY COVERAGE PART
CONTRACTORS POLLUTION LIABILITY COVERAGE PART
MOTOR VEHICLE POLLUTION LIABILITY COVERAGE PART

SCHEDULE

Name of Person or Organization: Blanket where required by written contract

Any person or organization that is:

1. An owner of real or personal property on which you are performing operations, but only at the specific written request by that person or organization to you, and only if that request is made prior to the date your operations for that person or organization commenced; or
2. A contractor on whose behalf you are performing operations, but only at the specific written request by that person or organization to you, and only if that request is made prior to the date your operations for that person or organization commenced.

(If no entry appears above, information required to complete this endorsement will be shown in the Declarations as applicable to this endorsement.)

The TRANSFER OF RIGHTS OF RECOVERY AGAINST OTHERS TO US Condition (Section IV – CONDITIONS) is amended by the addition of the following:

We waive any right of recovery we may have against the person or organization shown in the Schedule above because of payments we make for injury or damage arising out of your ongoing operations or "your work" done under a contract with that person or organization and included in the "products-completed operations hazard". This waiver applies only to the person or organization shown in the Schedule above.

THIS ENDORSEMENT CHANGES THE POLICY. PLEASE READ IT CAREFULLY.

BUSINESS AUTO ULTRA ENDORSEMENT

This endorsement modifies insurance provided under the following:

BUSINESS AUTO COVERAGE FORM

COVERAGE INDEX

Descriptio n	Page
TEMPORARY SUBSTITUTE AUTO PHYSICAL DAMAGE	1
BROAD FORM INSURED	1
EMPLOYEES AS INSURED	2
ADDITIONAL INSURED STATUS BY CONTRACT, AGREEMENT OR PERMIT	2
AMENDED FELLOW EMPLOYEE EXCLUSION	2
TOWING AND LABOR	2
PHYSICAL DAMAGE ADDITIONAL TRANSPORTATION EXPENSE COVERAGE	3
EXTRA EXPENSE - THEFT	3
RENTAL REIMBURSEMENT AND ADDITIONAL TRANSPORTATION EXPENSE	3
PERSONAL EFFECTS COVERAGE	4
AUDIO, VISUAL AND DATA ELECTRONIC EQUIPMENT COVERAGE	4
AIRBAG ACCIDENTAL DISCHARGE	4
AUTO LOAN/LEASE TOTAL LOSS PROTECTION ENDORSEMENT	4
GLASS REPAIR – DEDUCTIBLE AMENDMENT	5
AMENDED DUTIES IN THE EVENT OF ACCIDENT, CLAIM, SUIT OR LOSS	5
WAIVER OF SUBROGATION REQUIRED BY CONTRACT	5
UNINTENTIONAL FAILURE TO DISCLOSE	5
HIRED, LEASED, RENTED OR BORROWED AUTO PHYSICAL DAMAGE	5
EXTENDED CANCELLATION CONDITION	6

The COVERAGE INDEX set forth above is informational only and grants no coverage.

Terms set forth in ***(Bold Italics)*** are likewise for information only and by themselves shall be deemed to grant no coverage.

A. TEMPORARY SUBSTITUTE AUTO PHYSICAL DAMAGE

SECTION I – COVERED AUTOS, paragraph C. **Certain Trailers, Mobile Equipment and Temporary Substitute Autos** is amended by adding the following at the end of the existing language:

If Physical Damage Coverage is provided under this Coverage form for an “auto” you own, the Physical Damage coverages provided for that owned “auto” are extended to any “auto” you do not own while used with the permission of its owner as a temporary substitute for the covered “auto” you own that is out of service because of its breakdown, repair, servicing, “loss”, or destruction.

B. BROADENED LIABILITY COVERAGES

SECTION II – LIABILITY COVERAGE in Paragraph A. **Coverage** at 1. **Who Is An Insured** is amended to include the following:

(Broad Form Insured)

- d. Any legally incorporated subsidiary in which you own more than 50% of the voting stock on the effective date of the Coverage Form. However, the Named Insured does not include any subsidiary that is an “insured” under any other automobile policy or would be an “insured” under such a policy but for its termination or the exhaustion of its Limit of Insurance.

e. Any organization that is acquired or formed by you, during the term of this policy and over which you maintain majority ownership. However, the Named Insured does not include any newly formed or acquired organization:

- (1) That is a joint venture or partnership,
- (2) That is an "insured" under any other policy,
- (3) That has exhausted its Limit of Insurance under any other policy, or
- (4) 180 days or more after its acquisition or formation by you, unless you have given us notice of the acquisition or formation.

Coverage does not apply to "bodily injury" or "property damage" that results from an accident that occurred before you formed or acquired the organization.

(Employee as Insureds)

f. Any employee of yours while acting in the course of your business or your personal affairs while using a covered "auto" you do not own, hire or borrow.

(Additional Insured Status by Contract, Agreement or Permit)

g. Any person or organization whom you are required to add as an additional insured on this policy under a written contract or agreement; but the written contract or agreement must be:

- (1) Currently in effect or becoming effective during the term of this policy; and
- (2) Executed prior to the "bodily injury" or "property damage".

The additional insured status will apply only with respect to your liability for "bodily injury" or "property damage" which may be imputed to that person(s) or organization(s) directly arising out of the ownership, maintenance or use of the covered "autos" at the location(s) designated, if any.

Coverage provided by this endorsement will not exceed the limits of liability required by the written contract or written agreement even if the limits of liability stated in the policy exceed those limits. This endorsement shall not increase the limits stated in **Section II. C. Limits of Insurance**.

For any covered "auto" you own this Coverage Form provides primary coverage.

C. AMENDED FELLOW EMPLOYEE EXCLUSION

Only with respect to your "employees" who occupy positions which are supervisory in nature, **SECTION II. LIABILITY B. Exclusion 5. Fellow Employee** is replaced by:

5. Fellow Employee

"Bodily Injury":

- (a) To you, or your partners or members (if you are a partnership or joint venture), or to your members (if you are a limited liability company);
- (b) To your "executive officers" and directors (if you are an organization other than a partnership, joint venture, or limited liability company) but only with respect to performance of their duties as your officers or directors;
- (c) For which there is an obligation to share damages with or repay someone else who must pay damages because of the injury described in paragraph **a** and **b** above; or
- (d) Arising out of his or her providing or failing to provide professional health care services.

For purposes of this endorsement, a position is deemed to be supervisory in nature if that person performs principle work which is substantially different from that of his or her subordinates and has authority to hire, transfer, direct, discipline or discharge.

D. BROADENED PHYSICAL DAMAGE COVERAGES

SECTION III – PHYSICAL DAMAGE COVERAGE

Coverage is amended as follows:

(TOWING AND LABOR)

2. Towing and Labor

We will pay towing and labor costs incurred, up to the limits shown below, each time a covered "auto" classified and rated as a private passenger type, "light truck" or "medium truck" is disabled:

- (a) For private passenger type vehicles or "light trucks" we will pay up to \$75 per disablement. "Light trucks" have a gross vehicle weight (GVW) of 10,000 pounds or less.

- (b) For "medium trucks" we will pay up to \$150 per disablement. "Medium trucks" have a gross vehicle weight (GVW) of 10,001 lbs. to 20,000 pounds.

However, the labor must be performed at the place of disablement.

**(PHYSICAL DAMAGE ADDITIONAL
TRANSPORTATION EXPENSE COVERAGE)**

4. Coverage Extensions

- a. **Transportation Expense** is amended to provide the following limits:

We will pay up to \$50 per day to a maximum of \$1,000. All other terms and provisions of this section remain applicable.

(EXTRA EXPENSE - THEFT)

The following language is added to **4. Coverage Extensions**:

c. Theft Recovery Expense

If you have purchased Comprehensive Coverage on an "auto" that is stolen, we will pay the expense of returning that stolen auto to you. The limit for this coverage extension is \$5,000.

**(RENTAL REIMBURSEMENT AND ADDITIONAL
TRANSPORTATION EXPENSE)**

d. Rental Reimbursement

We will provide Rental Reimbursement and Additional Expense coverage only for those Physical Damage coverages for which a premium is shown in the Declarations or schedule pages. Coverage applies only to a covered "auto" of the private passenger or light truck (10,000 lbs. or less gross vehicle weight) type for which Physical Damage coverages apply.

- (1) We will pay for auto rental expense and the expense incurred by you because of "loss" to remove and transfer your materials and equipment from a covered "auto" to a covered "auto." Payment applies in addition to the otherwise applicable coverage you have on a covered "auto." No deductible applies to this coverage.

- (2) We will pay only for expenses incurred during the policy period and beginning 24 hours after the "loss" and ending, regardless of the policy's expiration, with the lesser of the following number of days:

- (a) The number of days reasonably required to repair or replace the covered "auto." If "loss" is caused by theft, this number of days is added to the number of days it takes to locate the covered "auto" and return it to you, or

- (b) 30 days.

- (3) Our payment is limited to the lesser of the following amounts:

- (a) Necessary and actual expenses incurred; or

- (b) \$35 per day.

- (c) This coverage does not apply while there are spare or reserve "autos" available to you for your operations.

- (d) If "loss" results from the total theft of a covered "auto" of the private passenger or light truck type, we will pay under this coverage only that amount of your rental reimbursement expense which is not already provided for under the **SECTION III – PHYSICAL DAMAGE COVERAGE, A. Coverage, 4. Coverage Extensions, a. Transportation Expenses.**

(PERSONAL EFFECTS COVERAGE)

e. Personal Effects

If you have purchased Comprehensive Coverage on this policy for an "auto" you own and that "auto" is stolen, we will pay, without application of a deductible, up to \$500 for Personal Effects stolen with the "auto". The insurance provided under this provision is excess over any other collectible insurance. For this coverage extension, Personal Effects means tangible property that is worn or carried by an "insured". Personal Effects does not include tools, jewelry, guns, musical instruments, money, or securities.

(AUDIO, VISUAL AND DATA ELECTRONIC EQUIPMENT COVERAGE)

(Deletion of Audio Visual Equipment Exclusion)

f. Audio, Visual and Data Electronic Equipment Coverage.

We will pay for "loss" to any electronic equipment that receives or transmits audio, visual or data signals and that is not designed solely for the reproduction of sound. This coverage applies only if the equipment is permanently installed in a covered "auto" at the time of the "loss" or the equipment is removable from a housing unit which is permanently installed in a covered "auto" at the time of the "loss", and such equipment is designed to be solely operated by use of the power from the "auto's" electrical system, in or upon the covered "auto."

(1) We will pay with respect to a covered "auto" for "loss" to any accessories used with the electronic equipment described above. However, this does not include tapes, records or discs.

(2) In addition to the exclusions that apply to Physical Damage Coverage with exception of the exclusion relating to audio, visual and data electronic equipment, the following exclusions also apply:

(3) We will not pay for any electronic equipment or accessories used with such electronic equipment that are:

(a) Necessary for the normal operation of the covered "auto" for the monitoring of the covered "auto's" operating system; or

(b) Both:

An integral part of the same unit housing any sound reproducing equipment designed solely for the reproducing of sound if the sound reproducing equipment is permanently installed in the covered "auto"; and

Permanently installed in the opening of the dash or console normally used by the manufacturer for the installation of a radio.

(4) With respect to this coverage, the most we will pay for all "loss" of audio, visual or data electronic equipment and any accessories used with this equipment as a result of any one "accident" is the lesser of:

(a) The actual cash value of the damaged or stolen property as of the time of the "loss";

(b) The cost of repairing or replacing the damaged or stolen property with other property of like kind and quality; or \$1,000;

minus a deductible of \$100.

An adjustment for depreciation and physical condition will be made in determining actual cash value at the time of loss. If a repair or replacement results in better than like kind or quality, we will not pay for the amount of the betterment.

If there is other coverage provided for audio, visual and data electronic equipment, the coverage provided herein is excess over any other collectible insurance.

(AIRBAG ACCIDENTAL DISCHARGE)

D. SECTION III – PHYSICAL DAMAGE COVERAGE, B. Exclusions is amended as follows:

The following language is added to Exclusion 3.:

If you have purchased Comprehensive or Collision Coverage under this policy, this exclusion does not apply to mechanical breakdown relating to the accidental discharge of an air bag. This coverage applies only to a covered auto you own and is excess of any other collectible insurance or warranty. No deductible applies to this coverage.

E. AUTO LOAN/LEASE TOTAL LOSS PROTECTION

SECTION III – PHYSICAL DAMAGE COVERAGE – C. Limit of Insurance is amended by adding the following language:

4. In the event of a total "loss" to a covered "auto" shown in the Schedule pages, subject at the time of the "loss" to a loan or lease, we will pay any unpaid amount due on the lease or loan for a covered "auto" less:

- a. The amount paid under the Physical Damage Coverage Section of the policy; and
- b. Any:
 - (1) Overdue lease / loan payments at the time of the "loss";
 - (2) Financial penalties imposed under a lease for excessive use, abnormal wear and tear or high mileage;
 - (3) Security deposits not returned by the lessor;
 - (4) Costs for extended warranties, Credit Life Insurance, Health, Accident or Disability Insurance purchased with the loan or lease; and
 - (5) Carry-over balances from previous loans or leases.

(GLASS REPAIR – DEDUCTIBLE AMENDMENT)

Under D., Deductible is amended by adding the following:

Any deductible shown in the Declarations as applicable to the covered "auto" will not apply to glass breakage if the damaged glass is repaired, rather than replaced.

F. AMENDED DUTIES IN THE EVENT OF ACCIDENT, CLAIM, SUIT OR LOSS

Under **SECTION IV – BUSINESS AUTO CONDITIONS, Subsection A., Loss Conditions**, the following is added to paragraph 2. **Duties In The Event of Accident, Suit or Loss:**

- d. Knowledge of any "accident," "claim," "suit" or "loss" will be deemed knowledge by you when notice of such "accident," "claim," "suit" or "loss" has been received by:
 - (1) You, if you are an individual;
 - (2) Any partner or insurance manager if you are a partnership;
 - (3) An executive officer or insurance manager, if you are a corporation;

- (4) Your members, managers or insurance manager, if you are a limited liability company; or
- (5) Your officials, trustees, board members or insurance manager, if you are a not-for-profit organization.

G. WAIVER OF SUBROGATION REQUIRED BY CONTRACT

Under **SECTION IV, BUSINESS AUTO CONDITIONS, A. Loss Conditions 5. Transfer of Rights of Recovery Against Others to Us** the following language is added:

However, we waive any rights of recovery we may have against the person or organization with whom you have agreed in writing in a contract, agreement or permit, to provide insurance such as is afforded under the policy to which this endorsement is attached. This provision does not apply unless the written contract or written agreement has been executed, or permit has been issued, prior to the "bodily injury" or "property damage."

H. UNINTENTIONAL FAILURE TO DISCLOSE

Under **SECTION IV – BUSINESS AUTO CONDITIONS, Subsection B. General Conditions**, the following is added to 2. **Concealment, Misrepresentation Or Fraud:**

Your unintentional error in disclosing, or failing to disclose, any material fact existing at the effective date of this Coverage Form, or during the policy period in connection with any additional hazards, will not prejudice your rights under this Coverage Form.

I. HIRED, LEASED, RENTED OR BORROWED AUTO PHYSICAL DAMAGE

Under **SECTION IV – BUSINESS AUTO CONDITIONS B. General Conditions 5. Other Insurance**

Paragraph **5.b.** is replaced by the following:

- b. (1) For "Comprehensive" and "Collision" Auto Physical Damage provided by this endorsement, the following are deemed to be covered "autos" you own:
 - (a) Any Covered "auto" you lease, hire, rent or borrow; and

- (b) Any Covered "auto" hired or rented by your "employee" under a contract in that individual "employee's" name, with your permission, while performing duties related to the conduct of your business.

However, any "auto" that is leased, hired, rented or borrowed with a driver is not a covered "auto"

(2) Limit of Insurance For This Section

The most we will pay for any one "loss" is the lesser of the following:

- (a) \$50,000 per accident, or
- (b) actual cash value at the time of loss, or
- (c) cost of repair.

minus a \$500 deductible. An adjustment for depreciation and physical condition will be made in determining actual cash value in the event of a total loss. No deductible applies to "loss" caused by fire or lightning.

- (3) This Hired Auto Physical Damage coverage is excess over any other collectible insurance.

(4) Definitions For This Section

- (a) Comprehensive Coverage: from any cause except the covered "auto's" collision with another object or the covered "auto's" overturn. We will pay glass breakage, "loss" caused by hitting a bird or animal and, "loss" caused by falling objects or missiles.
- (b) Collision Coverage: caused by the covered "auto's" collision with another object or by the covered "auto's" overturn.

J. EXTENDED CANCELLATION CONDITION

- A. Under **CANCELLATION**, of the **COMMON POLICY CONDITIONS** form, item **2.b.** is replaced by the following:

- b. 60 days before the effective date of cancellation if we cancel for any other reason

TEXAS WAIVER OF OUR RIGHT TO RECOVER FROM OTHERS ENDORSEMENT

This endorsement applies only to the insurance provided by the policy because Texas is shown in item 3.A. of the Information Page.

We have the right to recover our payments from anyone liable for an injury covered by this policy. We will not enforce our right against the person or organization named in the Schedule, but this waiver applies only with respect to bodily injury arising out of the operations described in the schedule where you are required by a written contract to obtain this waiver from us.

This endorsement shall not operate directly or indirectly to benefit anyone not named in the Schedule.

The premium for this endorsement is shown in the Schedule.

Schedule

1. ☐ Specific Waiver

Name of person or organization

☒ Blanket Waiver

Any person or organization for whom the Named Insured has agreed by written contract to furnish this waiver.

2. Operations: ALL TEXAS OPERATIONS

3. Premium:

The premium charge for this endorsement shall be **2.00** percent of the premium developed on payroll in connection with work performed for the above person(s) or organization(s) arising out of the operations described.

4. Advance Premium: Included, see Information Page

This endorsement changes the policy to which it is attached effective on the inception date of the policy unless a different date is indicated below.
(The following "attaching clause" need be completed only when this endorsement is issued subsequent to preparation of the policy.)

This endorsement, effective on 5/12/18 at 12:01 a.m. standard time, forms a part of:

Policy no. 0001325095 of Texas Mutual Insurance Company effective on 5/12/18

Issued to: J.R. RAMON & SONS, INC.



Authorized representative

This is not a bill

NCCI Carrier Code: 29939

5/11/18