

1:1,800

Board of Adjustment **Notification Plan for** **Case No A-19-10300013**

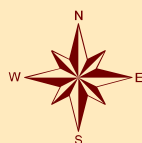

San Antonio City Limits



Subject Property



200' Notification Boundary



Council District: 7

"NOT TO SCALE,
 FOR ILLUSTRATIVE PURPOSES ONLY"

Development Services Department
 City of San Antonio

PRELIMINARY
This Drawing indicates the design concept and the general scope of the project. It is not yet a completed contract document.
Not for regulatory approval, permitting or construction.
REGISTERED ARCHITECT
MADELINE ANZ SLAY
LICENSE NO. 16442
Date: 12/18/18

Project NO.: 18027
Date: 12/18/2018
Revisions:

PRELIMINARY DESIGN
JACKS GROCERY INC.
JACK'S GROCERY #20
838 BANDERA RD., SAN ANTONIO, TEXAS 78228

EXHIBIT C
PARKING

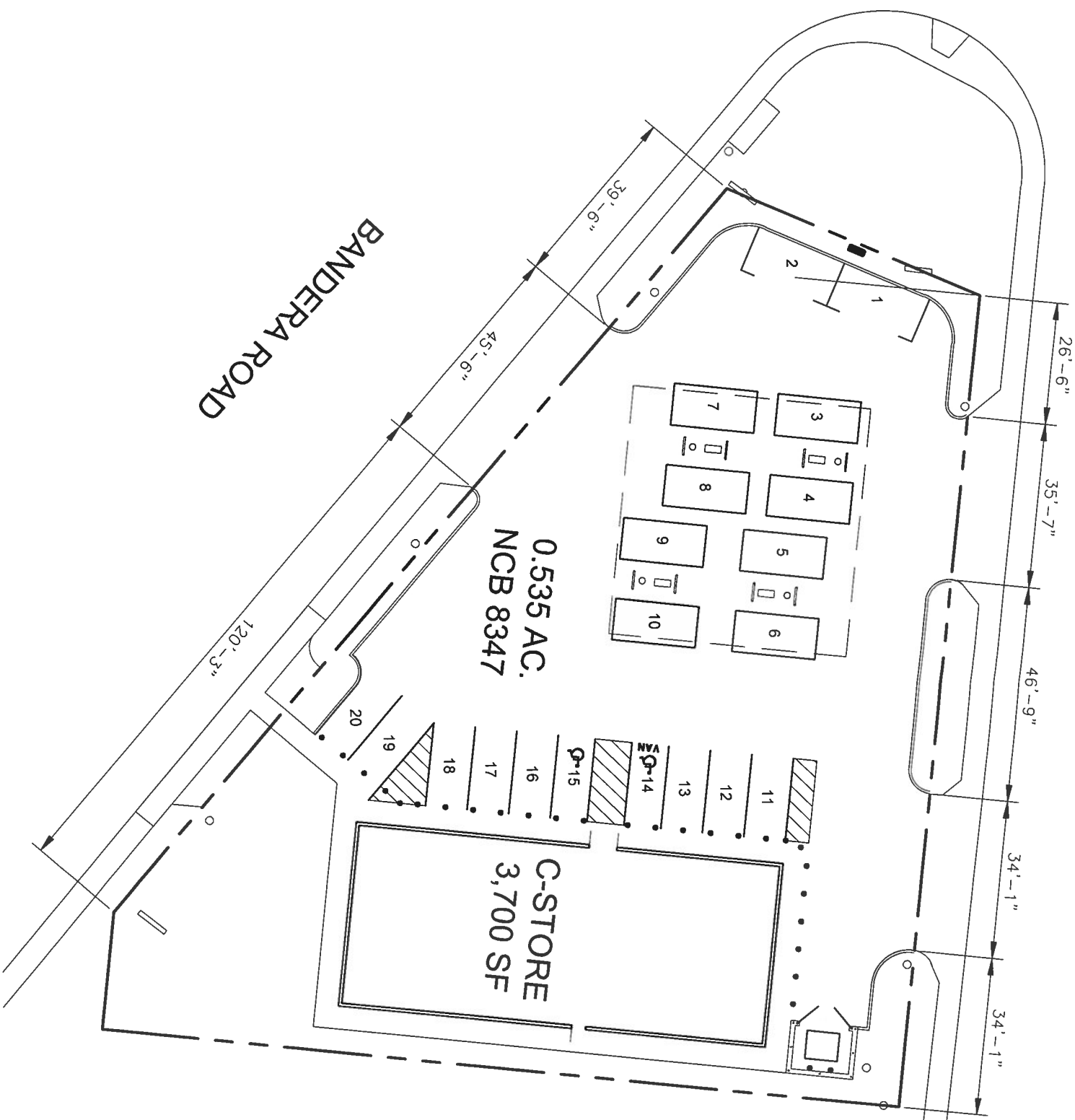

20 PROPOSED PARKING SPACES
(WITH 2 H.C. SPACES)

LOT 11
BLK 1
NCB 8347

1 CONCEPT SITE PLAN
SCALE: 1" = 30'



SLAY ENGINEERING CO., INC.
2701 TEXAS HIGHWAY 107
SUITE 100
SAN ANTONIO, TEXAS 78245
P.O. BOX 20000
SAN ANTONIO, TEXAS 78281

SLAY
ARCHITECTURE

SAN ANTONIO
123 Alligell Avenue
San Antonio, Texas 78201
T: 210.736.3008
LAREDO
9901 McPherson Avenue, #104
Laredo, Texas 78045
T: 956.791.0405

BOA-19-10300013
Subject Property – 838 Bandera Road



Subject Property



Neighboring properties



Neighboring properties



Neighboring properties



Bandera Road Streetscape

