

200' Notification Area

Proposed Low Density Residential



Urban Low Density Residential

Neighborhood Commercial



Office

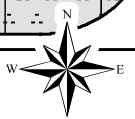

0 50 100 Feet

Data Source: City of San Antonio Enterprise GIS, Bexar Metro 911, Bexar Appraisal District.
This Geographic Information System Product was created from the City of San Antonio's provided data. The City of San Antonio does not warrant, guarantee, or make any representation regarding the use, or the results of the use, of the information provided to you by the City of San Antonio in terms of correctness, accuracy, reliability, timeliness or otherwise.
This product was created for the purpose of providing information to the public. It is not intended to be used for any other purpose.
City of San Antonio Planning Department GIS Manager: Wendy Woodruff, wwoodruff@sanantonio.gov. Maps may be ordered at: (210) 207-7873.

Map Created by: Gustavo Gutierrez
Map Creation Date: 4/23/2019
Map File Location: \\scm\on\misc\29\GIS\Ph59\plan_lbi\Archived\Neighborhoods
'Land_Use\Amendments\Amend_18101_NearNWC_B&W.mxd
PDF Filename: 1807GG.pdf

Near Northwest Community Plan

Proposed Plan Amendment 1911600025 Area

City of San Antonio
Planning and Community
Development Department
John R. Dugan, AICP
Director

