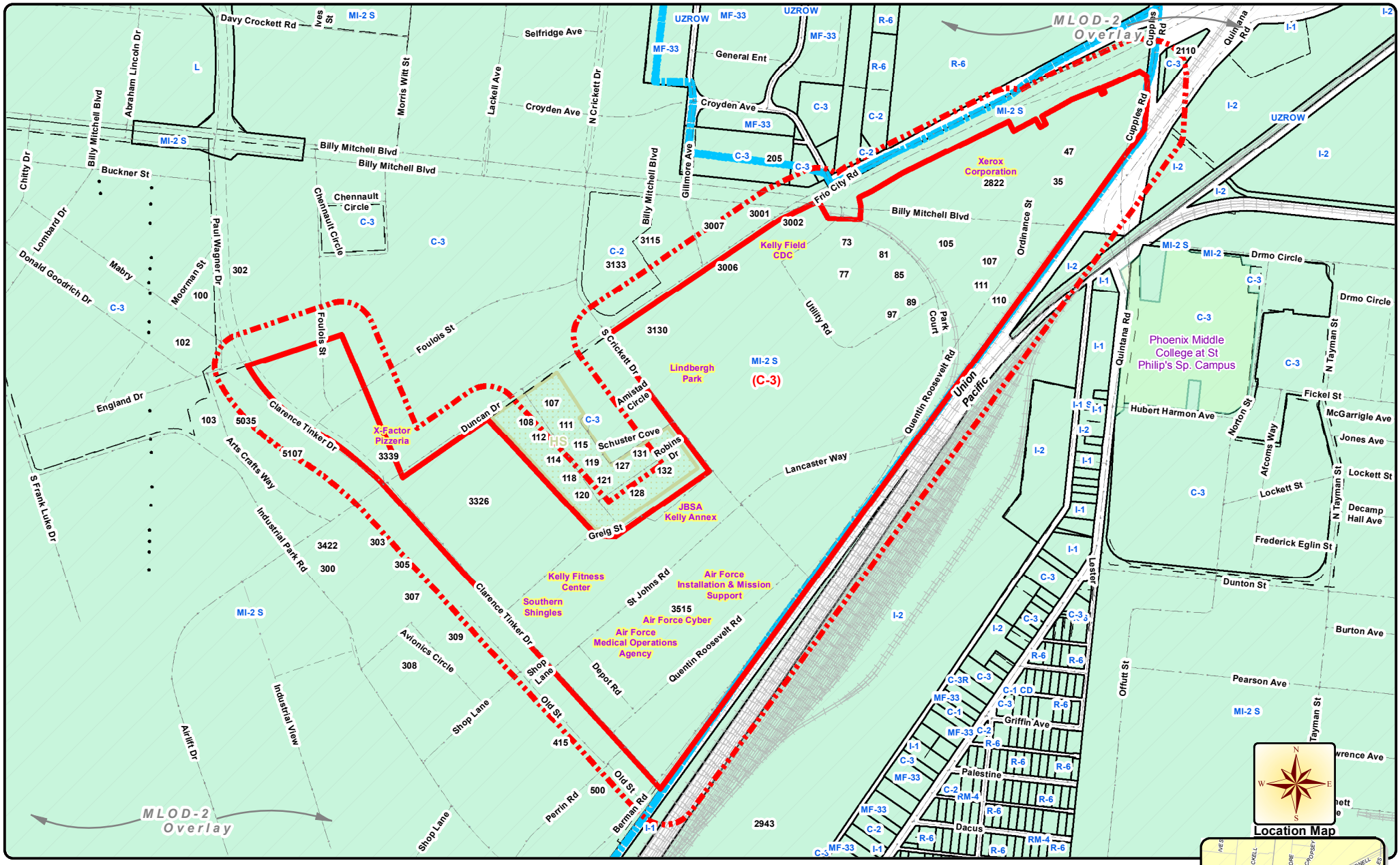

Zoning Case Notification Plan

Case Z-2017-10700057

Council District: 4
School District: Edgewood ISD & South San ISD
Scale: 1" approx. = 800 Feet
Subject Property Legal Description(s): NCB: 12608 - BLOCK: 002 - LOT: N IRR 962.82 ft of Lot 001 (Port Authority of San Antonio)

Legend

Subject Property(ies)	(163.500 Acres)	100-Year DFIRM Floodplain	
200 Ft. Buffer		City Limits	
Single Family Residential	1R	Corridor Overlay	
Current Land Use Description	TEXT	ERZD Region	
Current Zoning	TEXT	MLOD Region	
Requested Zoning Change	(TEXT)	AHOD Region	

ITSD GIS Data Senior Analyst: Rudolph R. Martinez
City of San Antonio - Development Services Dept.
Case Manager: Mirko A. Maravi
Date: 4/10/2019

Note: All Current and Requested Zoning includes "AHOD" / "MLOD-2" Overlay Districts.