

Board of Adjustment **Notification Plan for** **Case No A-19-10300063**

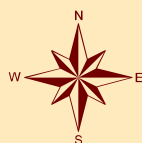

- San Antonio City Limits
- Subject Property
- 200' Notification Boundary
- Council District: 5



"NOT TO SCALE,
 FOR ILLUSTRATIVE PURPOSES ONLY"

Development Services Department
 City of San Antonio

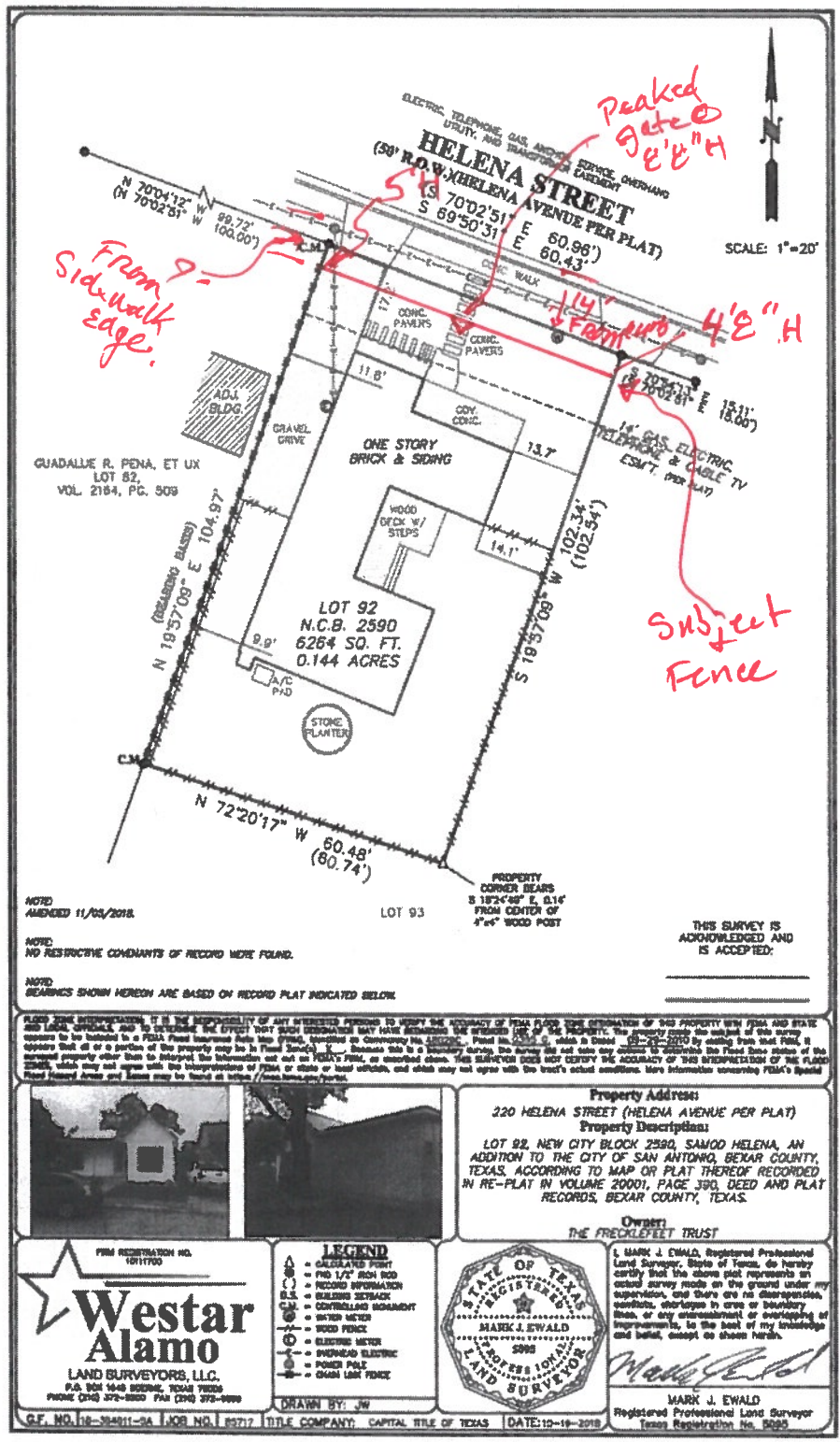

NOTED:
AMENDED 11/05/2018.

NOTE:
NO RESTRICTIVE COVENANTS OF RECORD WERE FOUND.

NOTE:
BEARINGS SHOWN HEREON ARE BASED ON RECORD PLAT INDICATED BELOW.

THIS SURVEY IS
ACKNOWLEDGED AND
IS ACCEPTED:

PLAT THIS INTERPRETATION, IT IS THE RESPONSIBILITY OF ANY INTERESTED PARTY TO VERIFY THE ACCURACY OF THIS PLAT. THE INFORMATION OF THIS PROPERTY WITHIN THIS PLAT AND STATE AND LOCAL OFFICIALS, AND TO DETERMINE THE EFFECT OF ANY SUCH INTERESTS. THE SURVEYOR'S OFFICE IS NOT RESPONSIBLE FOR THE ACCURACY OF THIS PLAT. THE SURVEYOR'S OFFICE IS NOT RESPONSIBLE FOR THE ACCURACY OF THIS PLAT. THE SURVEYOR'S OFFICE IS NOT RESPONSIBLE FOR THE ACCURACY OF THIS PLAT.



Property Address:
220 HELENA STREET (HELENA AVENUE PER PLAT)
Property Description:
LOT 92, NEW CITY BLOCK 2590, SAMOOL HELENA, AN
ADDITION TO THE CITY OF SAN ANTONIO, BEXAR COUNTY,
TEXAS, ACCORDING TO MAP OR PLAT THEREOF RECORDED
IN RE-PLAT IN VOLUME 20001, PAGE 390, DEED AND PLAT
RECORDS, BEXAR COUNTY, TEXAS.

Owner:
THE FRECKLEFEET TRUST

WESTAR ALAMO
LAND SURVEYORS, L.L.C.
P.O. BOX 16408 BOERNE, TEXAS 78009
PHONE (214) 372-9800 FAX (214) 372-9800



MARK J. EWALD, Registered Professional
Land Surveyor, State of Texas, do hereby
certify that the above plat represents an
actual survey made on the ground under my
supervision, and there are no discrepancies,
omissions, omissions in area or boundary
lines, or any encumbrances or overlapping of
improvements, to the best of my knowledge
and belief, except as shown herein.

BOA-19-10300063
Subject Property – 220 Helena Street



Subject Property



Subject Property



Rear of Subject Property



Neighboring Properties



Neighboring Properties



Neighboring Properties



Neighboring Properties



Neighboring Properties



Neighboring Properties

