Site Map
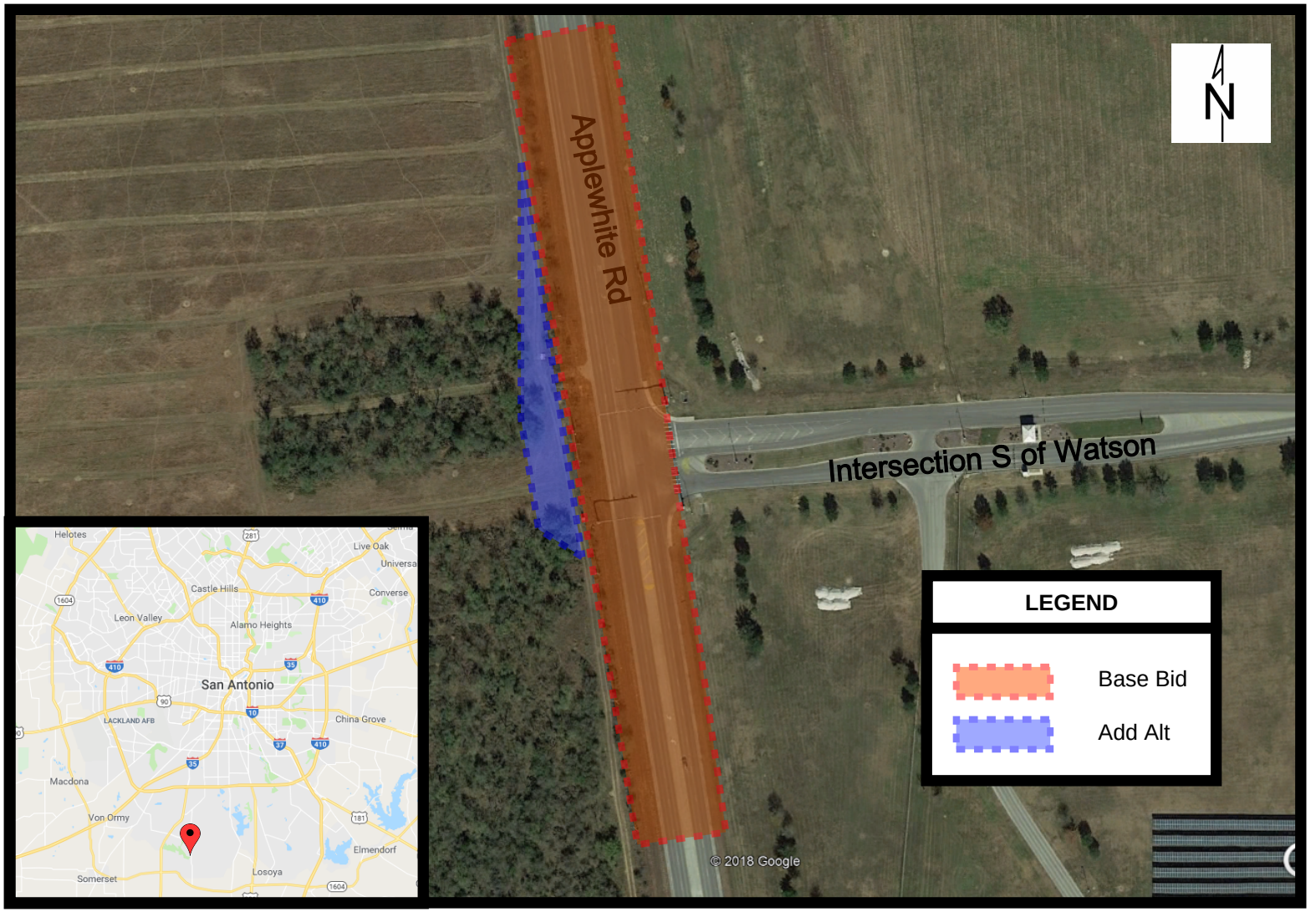
Applewhite Rd Intersection Improvements (South of Watson Rd)