

BUILDING HEIGHT: 20FT  
PARKING: N/A  
METAL BUILDING  
FOUNDATION CONC.: 2,360 SF  
ACRES: 0.135 AC (5,880sf)  
LOTS: 1  
LOT SPACE: 3,520 SF  
EXISTING PARKING CONC.: 1,180 SF

CURRENT USE: i-1 INDUSTRIAL  
REQUEST USE: IDZ-3, W/ C-3 USE  
Occupancy : Warehouse 5  
Parking: Office/Warehouse (Flex Space) 3  
With 1 ADA

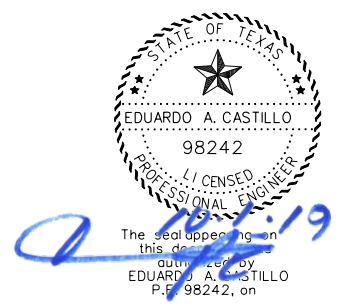

NCB 2101, BLK 1 LOTS3 AND 4 IN THE CITY OF SAN ANTONIO  
1109

**Z2019-10700238**

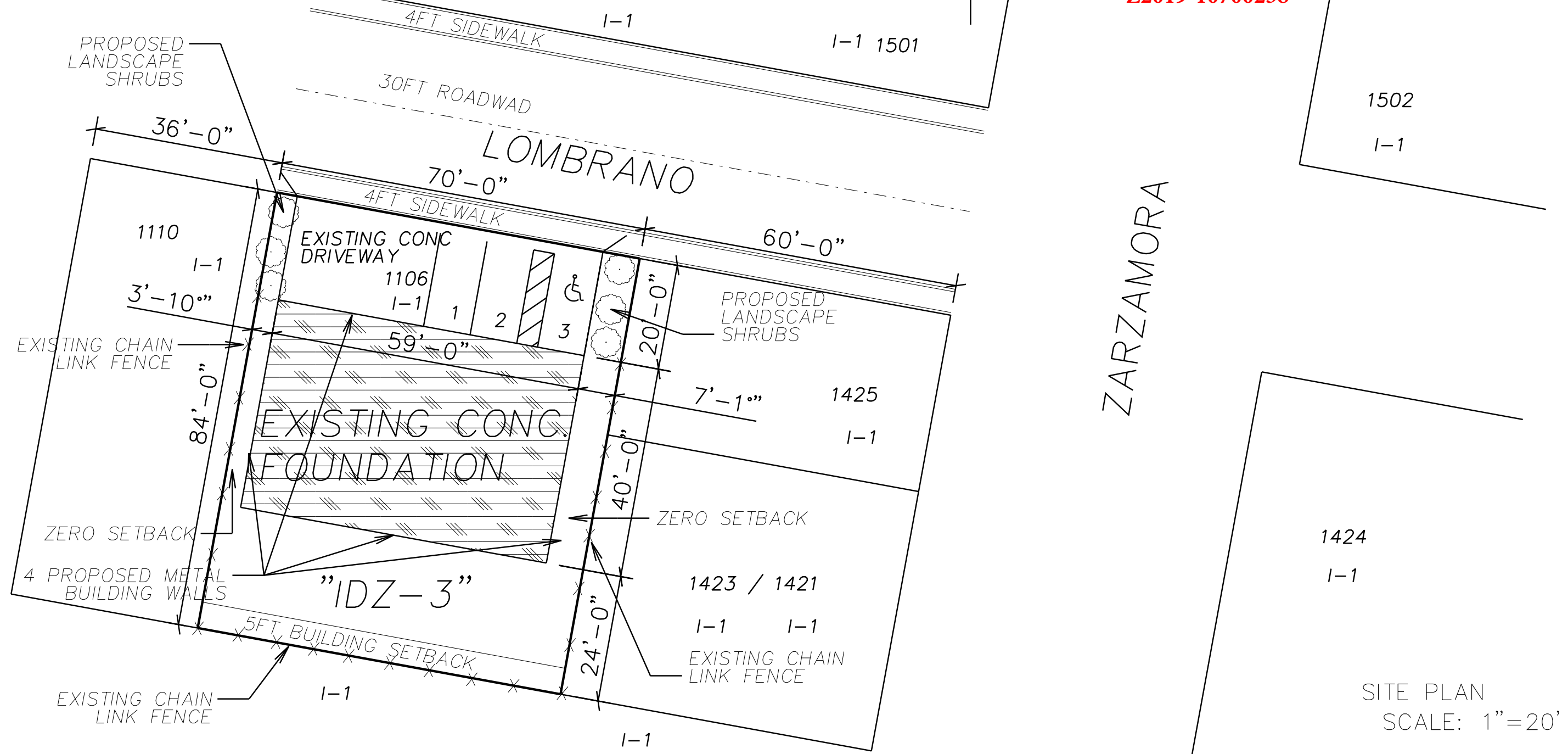

**1106 LOMBRANO**  
1106 LOMBRANO  
SAN ANTONIO TX, 78201

**Eduardo Castillo**  
**Engineering & Construction**  
Designer, Engineer, Planner, Consultant  
411 Knights Cross, San Antonio, TX. 78258  
edwardac3@hotmail.com 210-913-2469  
FIRM # 12012

SITE PLAN  
SCALE: 1"=20'

"I, CHUCK RAMON, THE PROPERTY OWNER, ACKNOWLEDGE THAT THIS SITE PLAN SUBMITTED FOR THE PURPOSE PF REZONING THIS PROPERTY IS IN ACCORDANCE WITH ALL APPLICABLE PROVISIONS OF THE UNIFIED DEVELOPMENT CODE ADDITIONALLY, I UNDERSTAND THAT CITY COUNCIL APPROVAL OF A SITE PLAN IN CONJUNCTION WITH A REZONING CASE DOES NOT RELIEVE ME FROM ADHERENCE TO ANY/ALL CITY-ADOPTED CODES AT THE TIME OF PLAN SUBMITTAL FOR BUILDING PERMITS."

PROJECT NO: C-2019-09
DATE: 9-30-2019
SHEET NO:
<b>C1</b>
1 OF 1