

PARCEL 2, THE SOUTH PARCEL

A METES AND BOUNDS DISCRIPTION FOR A 4.122 ACRE (179,550 SQ. FT.) TRACT OF LAND OUT OF A 29.591 ACRE TRACT OF LAND AS DESCRIBED IN VOLUME 18396, PAGE 2279, OF THE BEXAR COUNTY OFFICIAL PUBLIC RECORDS OF BEXAR COUNTY, TEXAS:

BEGINNING FOR REFERENCE at the point of intersection of the south right-of-way line of Old U.S. Highway 90 and the called for centerline of Leon Creek;

THENCE southerly, along the previously called for centerline of Leon Creek, S 28° 30' 04" E, 310.98 feet, to a point, S 24° 30' 54 " E, 176.77 feet, to a point, and S 18° 23' 29" E, 469.76 feet, to the northeast corner and POINT OF BEGINNING of the herein described tract;

THENCE continuing along the previously called for centerline of Leon Creek and along the east line of the herein described tract, S 18° 23' 29" E, 29.48 feet to a point, S 36° 09' 43" E, 188.45 feet, to a point and S 09° 02' 47" E, 448.85 feet, to an iron pin set for the southeast corner of the herein described tract, said point also being the north right-of-way line of U.S. Highway 90 West;

THENCE along the south line of the herein described tract and along the north right-of-way line of U.S. Highway 90 West, S 80° 39' 15" W, 96.77 feet, to a set iron pin, and S 69° 11' 00" W, 181.39 feet, to an iron pin set for the southwest corner of the herein described tract;

THENCE N 11° 03' 52" W, 689.00 feet, along the west line of the herein described tract to an iron pin set for the northwest corner of the herein described tract;

THENCE N 82° 26' 26" E, 208.00 feet, along the north line of the herein described tract to the point of beginning and containing 4.122 acres (179,550 sq. ft.) of land, more or less.

This 25th day of July, 2018



Paul A. Wilkinson, R.P.L.S.

Project: C-1459.04

A corresponding survey plat of even date herein accompanies this metes & bounds description.

Copyright 2018. BAIN MEDINA BAIN, INC.

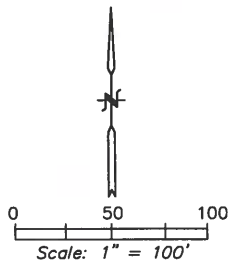
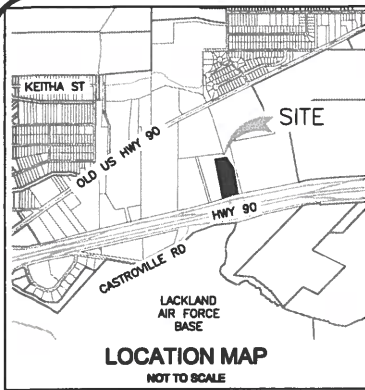

THE REMAINDER OF
29.591 ACRES
VOL. 18396, PG. 2279
O.P.R.B.C.T.

BEARING SOURCE:

NAD 83(2011) TEXAS STATE PLANE COORDINATES SOUTH
CENTRAL ZONE, SCALE FACTOR 1.00017.

SURVEY PLAT SHOWING:

A 4.122 ACRE (179,550 SQ. FT.) TRACT OF LAND
OUT OF A 29.591 ACRE TRACT OF LAND AS
DESCRIBED IN VOLUME 18396, PAGE 2279, OF
THE BEXAR COUNTY OFFICIAL PUBLIC RECORDS
OF BEXAR COUNTY, TEXAS

STATE OF TEXAS
BEXAR COUNTY

THIS SURVEY PLAT WAS PREPARED FROM AN ACTUAL
SURVEY MADE ON THE GROUND UNDER MY SUPERVISION.

THIS 25TH DAY OF JULY 2018 A.D.

PAUL A. WILKINSON, RPLS 4103

PREPARED BY:



BAIN MEDINA BAIN, INC.
ENGINEERS & SURVEYORS
7073 San Pedro Avenue
San Antonio, Texas 78216
210/494-7223
TBPE Registration No. 100209-00

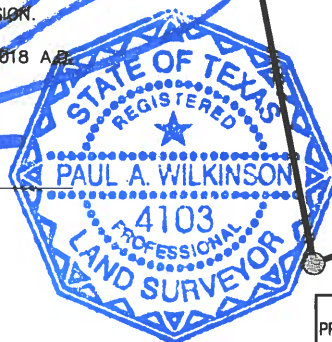

Project Name:
PARCEL 1, THE SOUTH PARCEL

LEGEND

- PROPOSED EASEMENT
- PROPERTY LINE
- TO A POINT
- TO A SET IRON ROD

NOTES:

1. A METES AND BOUNDS DESCRIPTION OF
EVEN DATE HERewith ACCOMPANIES
THIS SURVEY PLAT.
2. ALL SET PINS ARE 1/2" REBAR WITH AN
ORANGE PLASTIC CAP STAMPED B.M.B.
INC. PROPERTY CORNER.

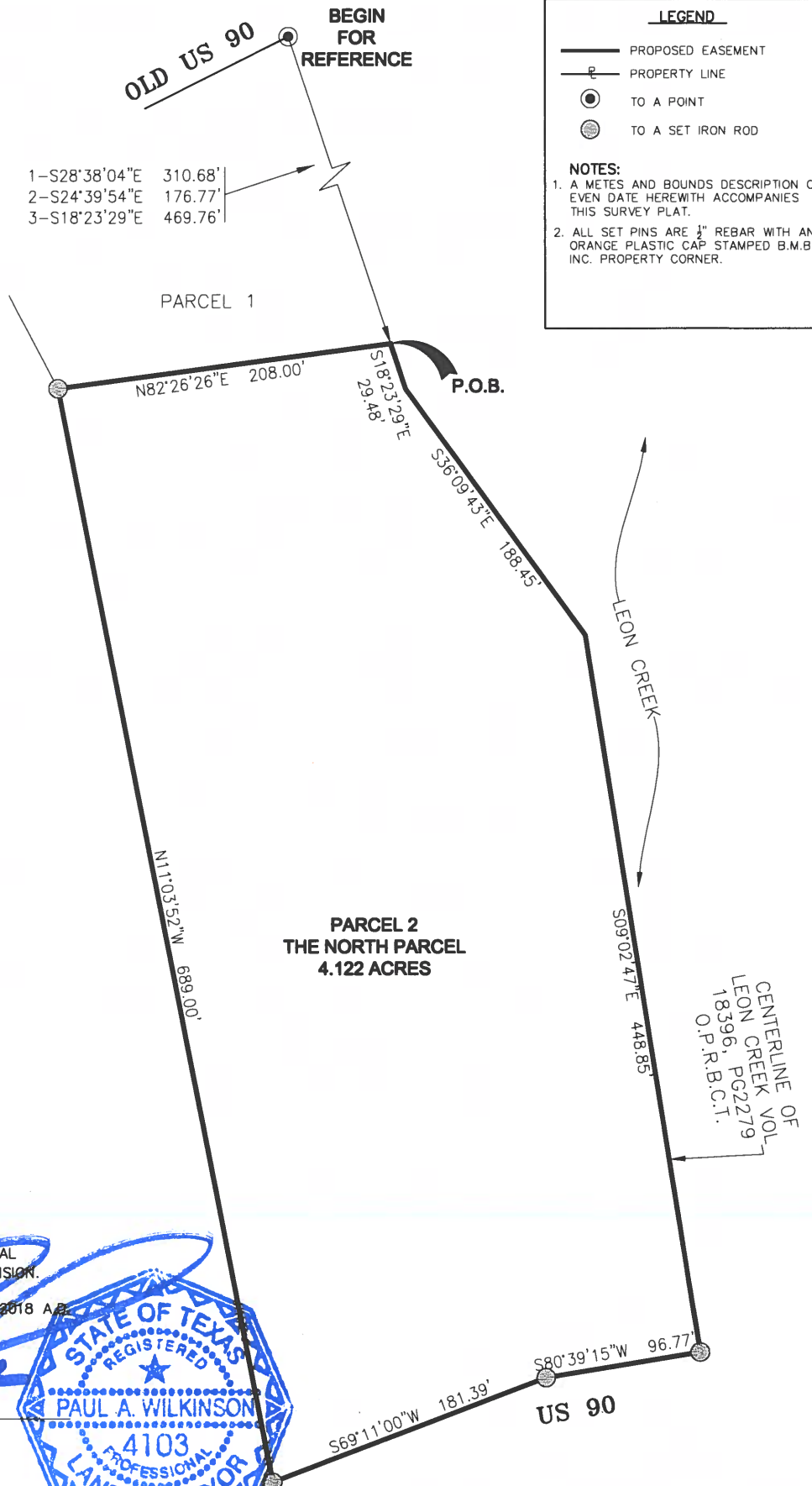

PROJECT: C-1459.04 PARCEL: PARCEL 1, THE SOUTH PARCEL

COUNTY: BEXAR PAGE 2 OF 2