

CURRENT USE: i-1 INDUSTRIAL
REQUEST USE: IDZ-3, W/ C-3 USE
Occupancy : Warehouse 5
Parking: Office/Warehouse (Flex Space) 3
With 1 ADA /

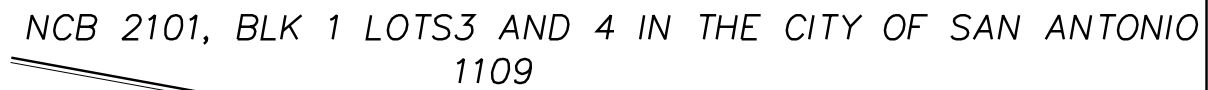

1502
I-1

1106 LOMBRANO

1106 LOMBRANO
SAN ANTONIO TX, 78201

Eduardo Castillo
Engineering & Construction
Designer, Engineer, Planner, Consultant

Designer, Engineer, Planner, Consultant
411 Knights Cross, San Antonio, TX. 78258
edwardac3@hotmail.com 210-913-2469
FIRM # 12012

PROJECT NO: C-2019-09

DATE: 9-30-2019

SHEET NO:

C1

1 OF 1



SITE PLAN
SCALE: 1"=20'

"I, CHUCK RAMON, THE PROPERTY OWNER, ACKNOWLEDGE THAT THIS SITE PLAN SUBMITTED FOR THE PURPOSE OF REZONING THIS PROPERTY IS IN ACCORDANCE WITH ALL APPLICABLE PROVISIONS OF THE UNIFIED DEVELOPMENT CODE. ADDITIONALLY, I UNDERSTAND THAT CITY COUNCIL APPROVAL OF A SITE PLAN IN CONJUNCTION WITH A REZONING CASE DOES NOT RELIEVE ME FROM ADHERENCE TO ANY/ALL CITY-ADOPTED CODES AT THE TIME OF PLAN SUBMITTAL FOR BUILDING PERMITS."