



Date: 8/26/2019

CITY OF SAN ANTONIO
 115 W. COMMERCE
 SAN ANTONIO, TX 78206

Attn: Mr. Chris Alonso

Re: 23-01618, W. Military Dr & Ingram Rd Connectors
 Change Request Number: 1

Please accept the following proposal for the above referenced change:

ITEM NO.	DESC. CODE	S.P. NO	BID ITEM DESCRIPTION	UNIT OF MEASURE	QUANTITIES	UNIT BID PRICE	AMOUNT
100			Mobilization	LS	1.00	\$ 17,765.00	\$ 17,765.00
530			Barricades, Signs & Traffic Handling	MO	2.00	\$ 2,500.00	\$ 5,000.00
SUP1			Conduit (2 1/2") (Sch 40) W/Jet Line	LF	6,920.00	\$ 22.00	\$ 152,240.00
SUP2			Street Light Foundations	EA	46.00	\$ 2,100.00	\$ 96,600.00
							\$ -

SUBTOTAL: \$ 271,605.00
TOTAL CHANGE ORDER REQUEST (nearest dollar): \$ 271,605.00

EXTENSION DAYS REQUIRED TO COMPLETE ADDITIONAL WORK: 60
 EXTENSION DAYS REQUIRED DUE TO DELAYS: 0
TOTAL TIME EXTENSION REQUEST: 60

Scope of Work: This proposal provides fair and equitable compensation and time extension for the installation of approximately 6,920LF of 2 1/2" conduit with jet line, and 46EA street light foundations as shown in the details in the proceeding pages. EZ Bel will install 2 1/2" conduit with jet line, drill, place reinforcement, place CPS provided aluminum base and pour concrete for street light foundations. The proposed scope of work does not include purchasing or installation of street light poles, purchasing or pulling of wire, connecting power to future street lights, cranes for pole installation, applying for CPS electric service, power connections, CPS fees, topsoil, sodding, warranty work past current projects warranty period, permits of any kind, site restoration due to others, and any other work not specifically specified in this proposal or other written correspondence.

Please note the following:

- 1) This proposal shall be valid for a period of fifteen (15) days and is subject to change thereafter.
- 2) The cost of this change includes only those direct costs which can be identified at this time. There are no impact or ripple costs and no delay costs included in this proposal. Should it be determined at a later date that there are impact costs because of multiple changes, delays or other causes beyond E-Z Bel's control, said additional costs will be submitted at that time. Therefore, E-Z Bel expressly reserves all rights to additional compensation for schedule changes, performance cost increases, other direct costs, indirects costs, ripple effects, and/or impacts not presently known and or determinable directly or indirectly arising out of or related to the subject(s) of this modification, to include appropriate overhead costs, general, managerial and administrative costs, and profit.
- 3) Pending the approval of a Change Order, E-Z Bel Construction, LLC. Will proceed with the work only if directed IN WRITING do do so by the City of San Antonio
- 4) This proposal excludes any work not specifically described within.
- 5) This proposal is fair and equitable for the work requested and a change order should be issued immediately so as not to delay the project. If the proposal does not result in a formal change order to our contract within 15 business days, E-Z Bel reserves the right to revise the pricing.

Submitted By: _____
 E-Z Bel Construction - Bryan Donnell, Project Manager

Approved By: _____
 TCI City of San Antonio

Date: _____

Schematic used to create proposal

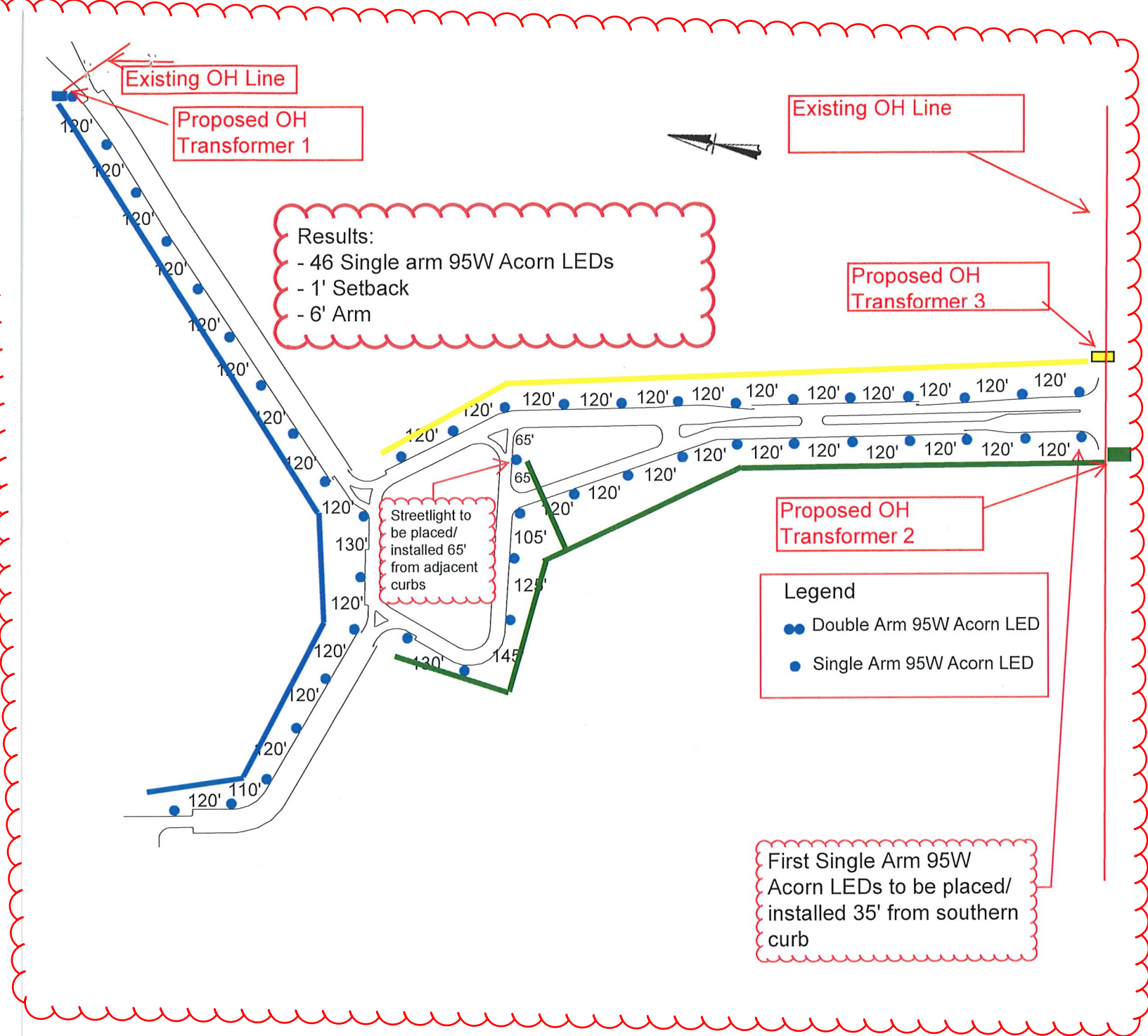

Date: Jan 26, 2015, 8:22am User ID: jquinoneillo
 File: P:\57\35\35\Design\Civil\Drawn\Drawn\CP573588.dwg
 THIS DOCUMENT HAS BEEN PRODUCED FROM A TRENCHING AND/OR TRENCHING ELECTRICALLY AND MAY HAVE BEEN INCORPORATED AS SUCH. RELY ONLY ON FINAL HARDCOPY MATERIAL BEARING THE CONSULTANT'S ORIGINAL SIGNATURE AND SEAL.

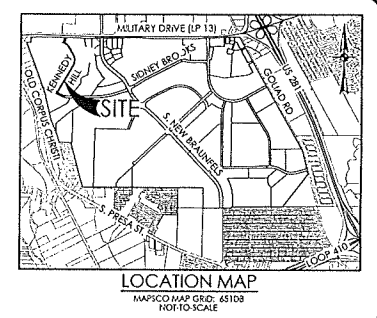
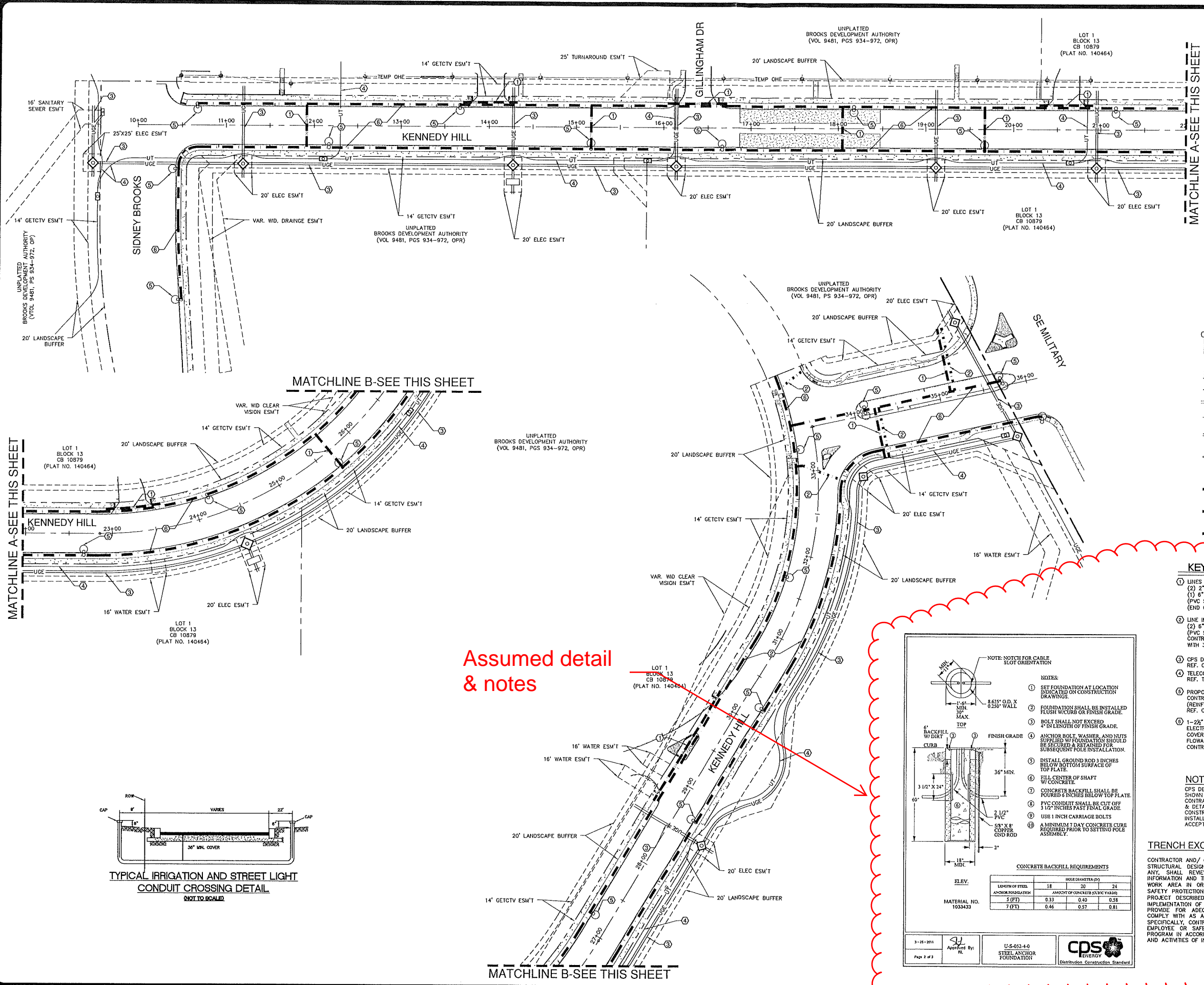

MAPSCO MAP GRID: 45108
 100'-10" SCALE

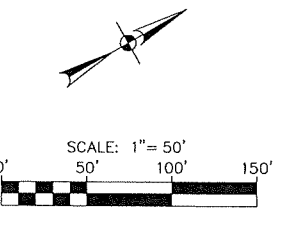

- LEGEND:**
- PROPOSED R.O.W.
 - UGE --- EXISTING UNDERGROUND TELECOMMUNICATIONS CONDUIT
 - OHE --- EXISTING OVERHEAD ELECTRIC
 - CPS MANHOLE --- PROPOSED UNDERGROUND ELECTRICAL (CPS) DUCTBANK (REF CPS PLAN)
 - TELECOM --- PROPOSED TELECOMMUNICATIONS DUCTBANK (REF TRC PLAN)
 - STREET LIGHT --- PROPOSED STREET LIGHT (LIGHT POLES)
 - CONDUIT --- PROPOSED STREET LIGHT CONDUIT 2" CONDUIT (MATERIAL PROVIDED BY CPS)
 - IRRIGATION --- PROPOSED IRRIGATION CONDUIT
 - CPS SLEEVE --- PROPOSED CPS SLEEVE 2-6" SCH. 40

- KEY NOTES**
- 1 LINES IN SINGLE TRENCH:
 - (1) 2" PVC SLEEVES
 - (2) 6" PVC SLEEVE (PVC SCH. 40 IRRIGATION PIPE) (END CAPS PAINTED PURPLE)
 - 2 LINE IN SINGLE TRENCH:
 - (1) 6" PVC SLEEVE FOR STREET LIGHTS (PVC SCH. 40 ELECTRICAL CONDUIT)
 - (2) 36" MINIMUM COVER (END CAPS PAINTED RED)
 - 3 CPS DUCTBANK MANHOLES & GAS REF. CPS PLANS
 - 4 TELECOMMUNICATION DUCTBANK REF. TRC PLANS
 - 5 PROPOSED STREET LIGHT (TYP) CONTRACTOR SHALL INSTALL STREET LIGHT FOUNDATION (REINFORCING STEEL CAGE TO BE SUPPLIED BY CPS) REF. CPS STREET LIGHT PLAN
 - 6 1-2" PVC CONDUIT FOR STREET LIGHTS (PVC SCH. 40 ELECTRICAL CONDUIT MATERIAL PROVIDED BY CPS, 36" MIN COVER). CONTRACTOR SHALL BACKFILL TRENCH WITH FLOWABLE FILL FOR AREAS BENEATH PAVEMENT. CONTRACTOR SHALL INSTALL "JET LINE" IN CONDUIT.

NOTES:
 CPS DETAILS INCLUDED ON THIS PLAN ARE SHOWN FOR BIDDING PURPOSES ONLY. CONTRACTOR SHALL USE FINAL CPS PLAN & DETAILS ISSUED BY CPS ENERGY FOR CONSTRUCTION. CPS DUCTBANK AND MANHOLE INSTALLATION REQUIRES INSPECTION & ACCEPTANCE BY CPS.

TRENCH EXCAVATION SAFETY PROTECTION:
 CONTRACTOR AND/OR CONTRACTOR'S INDEPENDENTLY RETAINED EMPLOYEE OR STRUCTURAL DESIGN/ GEOTECHNICAL/ SAFETY/EQUIPMENT CONSULTANT, IF ANY, SHALL REVIEW THESE PLANS AND ANY AVAILABLE GEOTECHNICAL INFORMATION AND THE ANTICIPATED INSTALLATION SITES WITHIN THE PROJECT WORK AREA IN ORDER TO IMPLEMENT CONTRACTOR'S TRENCH EXCAVATION SAFETY PROTECTION SYSTEMS, PROGRAMS AND/OR PROCEDURES FOR THE PROJECT DESCRIBED IN THE CONTRACT DOCUMENTS. THE CONTRACTOR'S IMPLEMENTATION OF THESE SYSTEMS, PROGRAMS AND/OR PROCEDURES SHALL PROVIDE FOR ADEQUATE TRENCH EXCAVATION SAFETY PROTECTION THAT COMPLY WITH AS A MINIMUM, OSHA STANDARDS FOR TRENCH EXCAVATIONS. SPECIFICALLY, CONTRACTOR AND/OR CONTRACTOR'S INDEPENDENTLY RETAINED EMPLOYEE OR SAFETY CONSULTANT SHALL IMPLEMENT A TRENCH SAFETY PROGRAM IN ACCORDANCE WITH OSHA STANDARDS GOVERNING THE PRESENCE AND ACTIVITIES OF INDIVIDUALS WORKING IN AND AROUND TRENCH EXCAVATION.

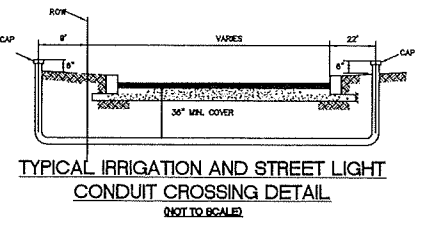
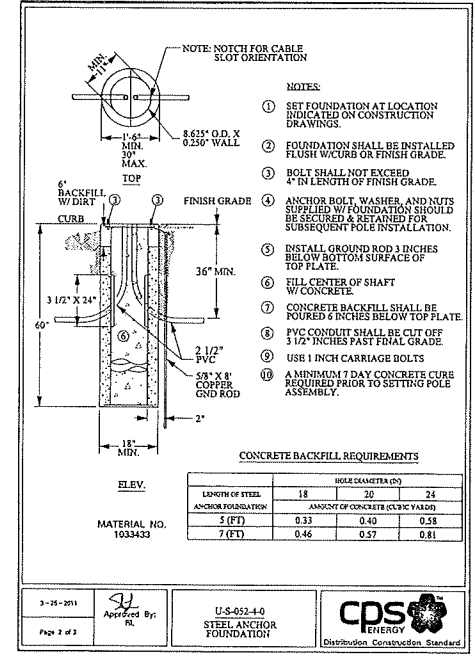

Assumed detail & notes

NO. REVISION DATE

STATE OF TEXAS
 SHAUNA L. WEAVER
 89512
 LICENSED PROFESSIONAL ENGINEER
 1.26.15
Shauna L. Weaver

PAPE-DAWSON ENGINEERS

2000 HW LOOP 410 | SAN ANTONIO, TEXAS 78213 | PHONE: 210.375.8000 FAX: 210.375.9070
 TEXAS BOARD OF PROFESSIONAL ENGINEERS, FIRM REGISTRATION # 470

BCB - KENNEDY HILL
 SAN ANTONIO, TEXAS
 CONDUIT PLAN

PLAT NO. 140463
 JOB NO. 5735-89
 DATE JANUARY 2015
 DESIGNER MAG
 CHECKED *ce* DRAWN *PM/JD*
 SHEET C1.10