

V.F.V. PARKING

To: C2CD with a Conditional Use for
a Club/Private **Z-2019-10700259 CD**
From: Residential

SUETTE
SIZINS

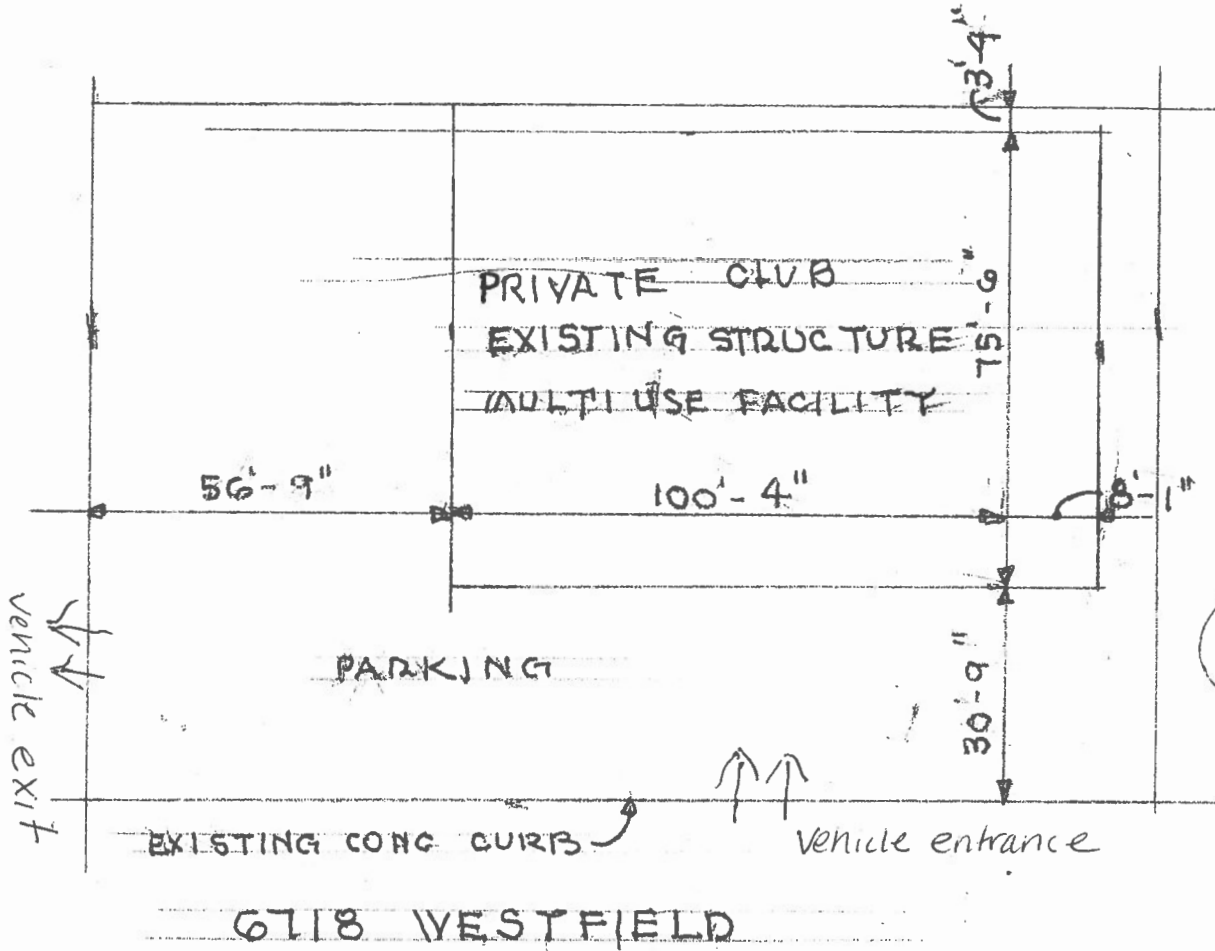

Parking = 24 spaces

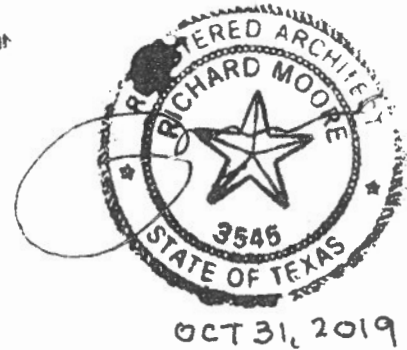

6118 WESTFIELD
SIDE PLAN SCALE 1" = 30'-0"

The following statement: I Henry Garcia, the property owner, acknowledge that this site plan submitted for purpose of rezoning this property is in accordance with all applicable provision of the Unified Development Code. Additionally, I understand that City Council Approval of a Site Plan, in conjunction with rezoning cases does NOT relieve me from adherence to any/all city-adopted codes at the time of plan submission for building permits.