

# HISTORIC AND DESIGN REVIEW COMMISSION

December 04, 2019

**HDRC CASE NO:** 2019-668  
**ADDRESS:** 328 E HUISACHE AVE  
**LEGAL DESCRIPTION:** NCB 3088 BLK 4 LOT 7 & E 25 FT OF 6  
**ZONING:** MF-33,H  
**CITY COUNCIL DIST.:** 1  
**DISTRICT:** Monte Vista Historic District  
**APPLICANT:** Sue Ann Pemberton/Mainstreet Architects Inc.  
**OWNER:** Amy Scheinman/SCHEINMAN AMY L  
**TYPE OF WORK:** Exterior modifications, porch modifications  
**APPLICATION RECEIVED:** November 01, 2019  
**60-DAY REVIEW:** December 31, 2019  
**CASE MANAGER:** Stephanie Phillips  
**REQUEST:**

The applicant is requesting a Certificate of Appropriateness for approval to:

1. Construct a new front porch.
2. Modify the existing front fenestration pattern.
3. Construct a new screened rear porch.

## APPLICABLE CITATIONS:

*Historic Design Guidelines, Chapter 2, Exterior Maintenance and Alterations*

### 1. Materials: Woodwork

#### A. MAINTENANCE (PRESERVATION)

- i. *Inspections*—Conduct semi-annual inspections of all exterior wood elements to verify condition and determine maintenance needs.
- ii. *Cleaning*—Clean exterior surfaces annually with mild household cleaners and water. Avoid using high pressure power washing and any abrasive cleaning or striping methods that can damage the historic wood siding and detailing.
- iii. *Paint preparation*—Remove peeling, flaking, or failing paint surfaces from historic woodwork using the gentlest means possible to protect the integrity of the historic wood surface. Acceptable methods for paint removal include scraping and sanding, thermal removal, and when necessary, mild chemical strippers. Sand blasting and water blasting should never be used to remove paint from any surface. Sand only to the next sound level of paint, not all the way to the wood, and address any moisture and deterioration issues before repainting.
- iv. *Repainting*—Paint once the surface is clean and dry using a paint type that will adhere to the surface properly. See *General Paint Type Recommendations* in Preservation Brief #10 listed under Additional Resources for more information.
- v. *Repair*—Repair deteriorated areas or refasten loose elements with an exterior wood filler, epoxy, or glue.

#### B. ALTERATIONS (REHABILITATION, RESTORATION, AND RECONSTRUCTION)

- i. *Façade materials*—Avoid removing materials that are in good condition or that can be repaired in place. Consider exposing original wood siding if it is currently covered with vinyl or aluminum siding, stucco, or other materials that have not achieved historic significance.
- ii. *Materials*—Use in-kind materials when possible or materials similar in size, scale, and character when exterior woodwork is beyond repair. Ensure replacement siding is installed to match the original pattern, including exposures. Do not introduce modern materials that can accelerate and hide deterioration of historic materials. Hardiboard and other cementitious materials are not recommended.
- iii. *Replacement elements*—Replace wood elements in-kind as a replacement for existing wood siding, matching in profile, dimensions, material, and finish, when beyond repair.

### 6. Architectural Features: Doors, Windows, and Screens

#### A. MAINTENANCE (PRESERVATION)

- i. *Openings*—Preserve existing window and door openings. Avoid enlarging or diminishing to fit stock sizes or air conditioning units. Avoid filling in historic door or window openings. Avoid creating new primary entrances or window openings on the primary façade or where visible from the public right-of-way.

- ii. *Doors*—Preserve historic doors including hardware, fanlights, sidelights, pilasters, and entablatures.
- iii. *Windows*—Preserve historic windows. When glass is broken, the color and clarity of replacement glass should match the original historic glass.
- iv. *Screens and shutters*—Preserve historic window screens and shutters.
- v. *Storm windows*—Install full-view storm windows on the interior of windows for improved energy efficiency. Storm window may be installed on the exterior so long as the visual impact is minimal and original architectural details are not obscured.

## B. ALTERATIONS (REHABILITATION, RESTORATION, AND RECONSTRUCTION)

- i. *Doors*—Replace doors, hardware, fanlight, sidelights, pilasters, and entablatures in-kind when possible and when deteriorated beyond repair. When in-kind replacement is not feasible, ensure features match the size, material, and profile of the historic element.
- ii. *New entrances*—Ensure that new entrances, when necessary to comply with other regulations, are compatible in size, scale, shape, proportion, material, and massing with historic entrances.
- iii. *Glazed area*—Avoid installing interior floors or suspended ceilings that block the glazed area of historic windows.
- iv. *Window design*—Install new windows to match the historic or existing windows in terms of size, type, configuration, material, form, appearance, and detail when original windows are deteriorated beyond repair.
- v. *Muntins*—Use the exterior muntin pattern, profile, and size appropriate for the historic building when replacement windows are necessary. Do not use internal muntins sandwiched between layers of glass.
- vi. *Replacement glass*—Use clear glass when replacement glass is necessary. Do not use tinted glass, reflective glass, opaque glass, and other non-traditional glass types unless it was used historically. When established by the architectural style of the building, patterned, leaded, or colored glass can be used.
- vii. *Non-historic windows*—Replace non-historic incompatible windows with windows that are typical of the architectural style of the building.
- viii. *Security bars*—Install security bars only on the interior of windows and doors.
- ix. *Screens*—Utilize wood screen window frames matching in profile, size, and design of those historically found when the existing screens are deteriorated beyond repair. Ensure that the tint of replacement screens closely matches the original screens or those used historically.
- x. *Shutters*—Incorporate shutters only where they existed historically and where appropriate to the architectural style of the house. Shutters should match the height and width of the opening and be mounted to be operational or appear to be operational. Do not mount shutters directly onto any historic wall material.

## 7. Architectural Features: Porches, Balconies, and Porte-Cocheres

### A. MAINTENANCE (PRESERVATION)

- i. *Existing porches, balconies, and porte-cocheres*—Preserve porches, balconies, and porte-cocheres. Do not add new porches, balconies, or porte-cocheres where not historically present.
- ii. *Balusters*—Preserve existing balusters. When replacement is necessary, replace in-kind when possible or with balusters that match the originals in terms of materials, spacing, profile, dimension, finish, and height of the railing.
- iii. *Floors*—Preserve original wood or concrete porch floors. Do not cover original porch floors of wood or concrete with carpet, tile, or other materials unless they were used historically.

### B. ALTERATIONS (REHABILITATION, RESTORATION, AND RECONSTRUCTION)

- i. *Front porches*—Refrain from enclosing front porches. Approved screen panels should be simple in design as to not change the character of the structure or the historic fabric.
- ii. *Side and rear porches*—Refrain from enclosing side and rear porches, particularly when connected to the main porch or balcony. Original architectural details should not be obscured by any screening or enclosure materials. Alterations to side and rear porches should result in a space that functions, and is visually interpreted as, a porch.
- iii. *Replacement*—Replace in-kind porches, balconies, porte-cocheres, and related elements, such as ceilings, floors, and columns, when such features are deteriorated beyond repair. When in-kind replacement is not feasible, the design should be compatible in scale, massing, and detail while materials should match in color, texture, dimensions, and finish.
- iv. *Adding elements*—Design replacement elements, such as stairs, to be simple so as to not distract from the historic character of the building. Do not add new elements and details that create a false historic appearance.
- v. *Reconstruction*—Reconstruct porches, balconies, and porte-cocheres based on accurate evidence of the original, such as photographs. If no such evidence exists, the design should be based on the architectural style of the building and historic patterns.

## **FINDINGS:**

- a. The primary structure located at 328 E Huisache Ave is a 1-story single family structure constructed circa 1925 in the Craftsman style. The house features a cross gable configuration, woodlap siding, and ganged one over one wood windows. The structure is contributing to the Monte Vista Historic District.
- b. FRONT PORCH – The applicant has proposed to construct a new front porch to the existing historic structure. The applicant has proposed a porch that will span the width of the inset portion of the front façade adjacent to the front gable. The porch will feature a low-sloping shed roof with simple wooden posts and railings and stairs that lead to the public right-of-way. The original entrance configuration, based on Sanborn Maps and remaining evidence, features a side-access front door located on the west side of the front gable. Based on the same evidence, the structure did not originally feature a front porch. According to the Historic Design Guidelines, porches and related entry elements should be restored to their original configuration. New elements should not detract from the original design of the structure or convey a false historic appearance. Staff does not find the proposed porch consistent with the Guidelines. Staff finds that the original entryway configuration should be retained and restored. Staff finds that a simple porch element emphasizing the existing original front entryway may be appropriate.
- c. FENESTRATION MODIFICATIONS – Per the submitted proposed elevation, the applicant has proposed to modify the front fenestration pattern. Two existing ganged windows will be relocated and swap locations with an existing non-original front addition. A new front door with side lites will be installed in the location of the existing ganged windows. As noted in finding b, the original front door of the structure is located on the west side of the front gable. The submitted existing and proposed elevation drawings do not indicate the intent for the original front door. The Guidelines state that existing fenestration configurations should be retained. Staff does not find the proposal consistent.
- d. REAR PORCH – The applicant has proposed to construct a new rear screened porch. The porch will measure approximately 250 square feet and will feature simple wood framing, transparent screens, and a new stairway with simple wooden posts and rails. The foundation will be clad in woodlap siding to match the existing structure and a vertical trim piece will be installed at the intersection of the two masses. According to the Historic Design Guidelines, new porch elements should be designed to be simple as to not distract from the historic character of the building. The porch will be simple in design and will not visually compete with the structure. Staff finds the proposal appropriate.

## **RECOMMENDATION:**

Item 1, Staff does not recommend approval of the construction of a new front porch based on finding b. Staff recommends that the applicant explore designs for a simple porch element emphasizing the existing original front entryway.

Item 2, Staff does not recommend approval of the fenestration modifications based on finding c. Staff recommends that the existing fenestration pattern, including the side front door, be retained and restored.

Item 3, Staff recommends approval of the rear screen porch based on finding d with the following stipulations:

- i. That the applicant submits all material specifications for the porch, including framing elements, screening, skirting, and railing for staff review and approval prior to receiving a Certificate of Appropriateness.



# City of San Antonio One Stop

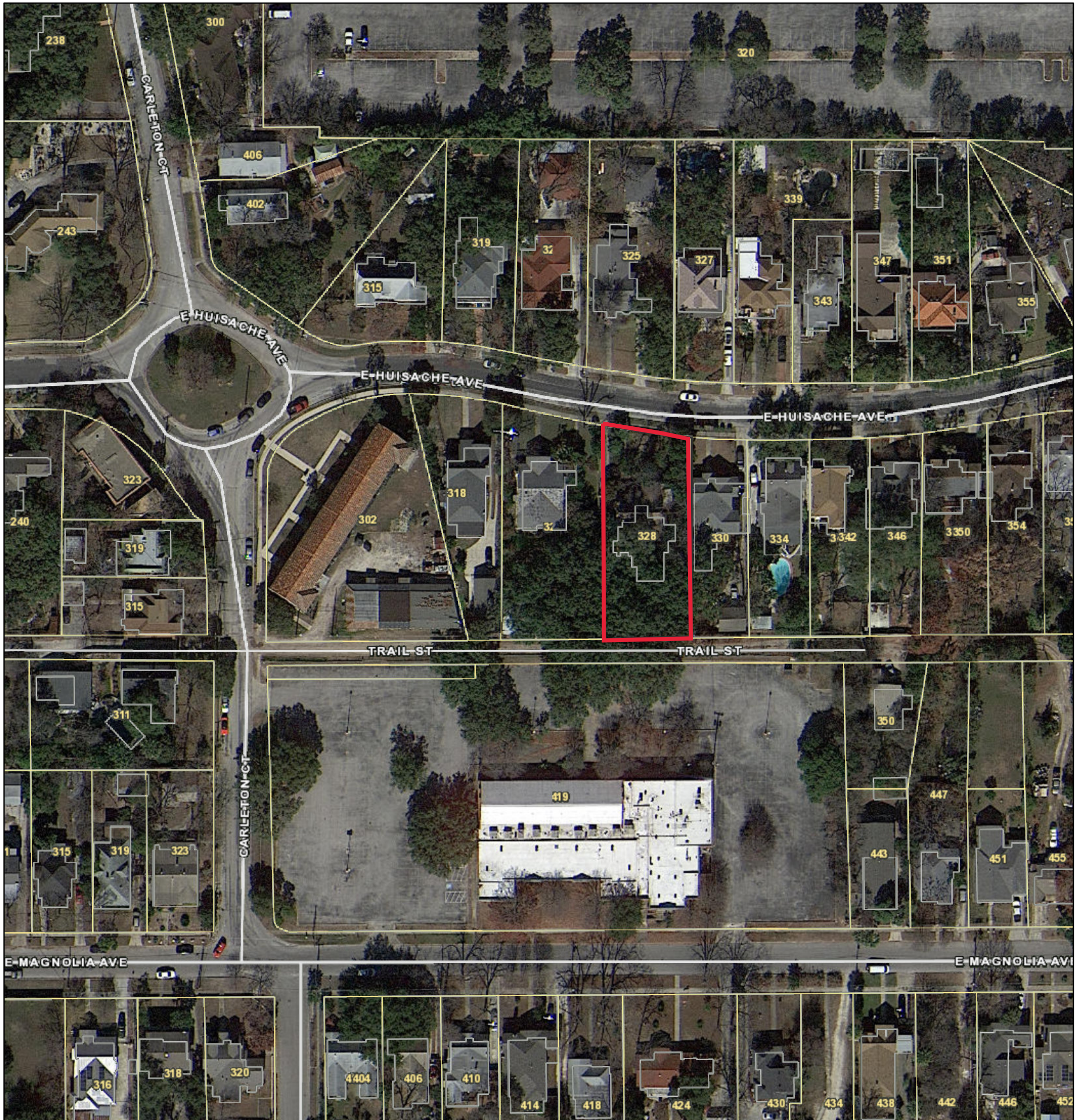

November 15, 2019

— User drawn lines

1:1,000

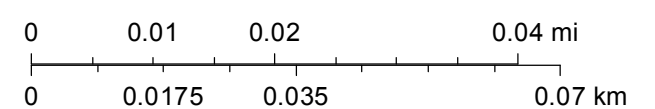































1/23/18, 12:02 PM  
E Huisache Ave  
COSA-OHP





1/23/18, 12:02 PM  
E Hulsache Ave  
COSA-OHP





213

NEW SHEET  
MAY 1924  
SCALE 100 FT. TO AN INCH

E. MAGNOLIA AV.

E. MISTLETOE AV.

E. WOODLAWN AV.

E. CRAIG PL.

E. RUSSELL PL.

E. FRENCH PL.

E. ASHBY PL.

N. MAIN ST.

214

206

215

203

328

204

205

206

207

208

209

210

211

212

213

214

215

216

217

218

219

220

221

222

223

224

225

226

227

228

229

230

231

232

233

234

235

236

237

238

239

240

241

242

243

244

245

246

247

248

249

250

251

252

253

254

255

256

257

258

259

260

261

262

263

264

265

266

267

268

269

270

271

272

273

274

275

276

277

278

279

280

281

282

283

284

285

286

287

288

289

290

291

292

293

294

295

296

297

298

299

300

301

302

303

304

305

306

307

308

309

310

311

312

313

314

315

316

317

318

319

320

321

322

323

324

325

326

327

328

329

330

331

332

333

334

335

336

337

338

339

340

341

342

343

344

345

346

347

348

349

350

351

352

353

354

355

356

357

358

359

360

361

362

363

364

365

366

367

368

369

370

371

372

373

374

375

376

377

378

379

380

381

382

383

384

385

386

387

388

389

390

391

392

393

394

395

396

397

398

399

400

401

402

403

404

405

406

407

408

409

410

411

412

413

414

415

416

417

418

419

420

421

422

423

424

425

426

427

428

429

430

431

432

433

434

435

436

437

438

439

440

441

442

443

444

445

446

447

448

449

450

451

452

453

454

455

456

457

458

459

460

461

462

463

464

465

466

467

468

469

470

471

472

473

474

475

476

477

478

479

480

481

482

483

484

485

486

487

488

489

490

491

492

493

494

495

496

497

498

499

500

501

502

503

504

505

506

507

508

509

510

511

512

513

514

515

516

517

518

519

520

521

522

523

524

525

526

527

528

529

530

531

532

533

534

535

536

537

538

539

540

541

542

543

544

545

546

547

548

549

550

551

552

553

554

555

556

557

558

559

560

561

562

563

564

565

566

567

568

569

570

571

572

573

574

575

576

577

578

579

580

581

582

583

584

585

586

587

588

589

590

591

592

593

594

595

596

597

598

599

600

601

602

603

604

605

606

607

608

609

610

611

612

613

614

615

616

617

618

619

620

621

622



6 IN PIPE

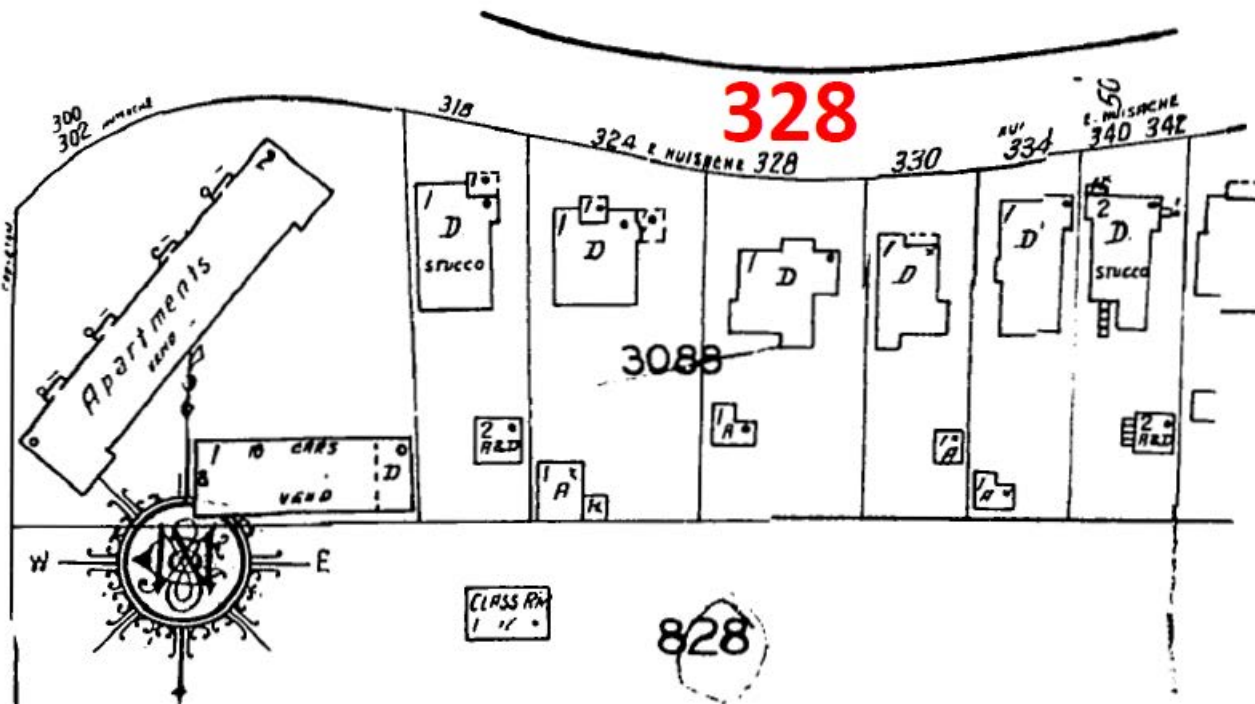



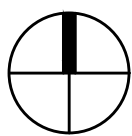

NORTH

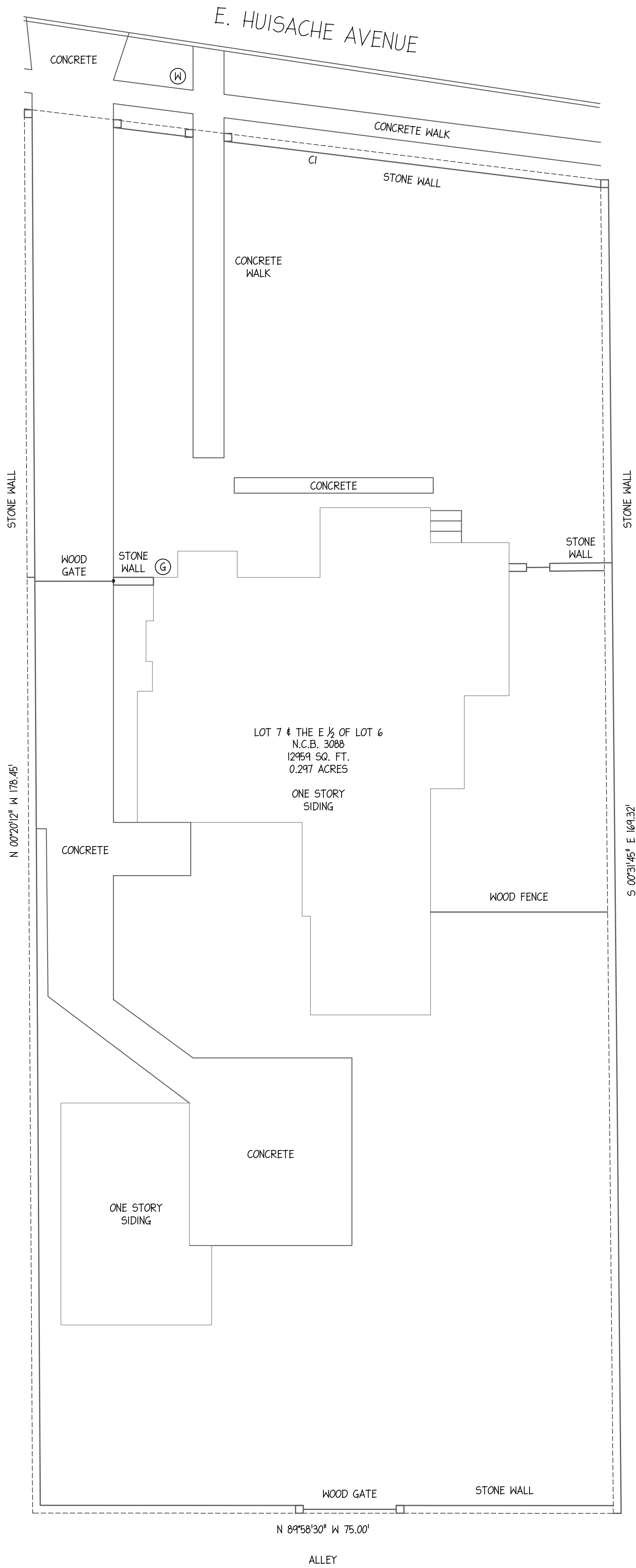

PRELIMINARY  
NOT FOR REGULATORY  
APPROVAL, PERMIT, OR  
CONSTRUCTION

MAIN STREET  
ARCHITECTS INC.

SUE ANN PEMBERTON  
#8330

MAIN STREET

ARCHITECTS INC.

709 AVENUE E. SAN ANTONIO, TEXAS 78215 210.732.9268

REVISIONS	BY

328 E HUISACHE AVENUE

COVER SHEET AND SITE PLAN

Date: xxxx

Scale:

Drawn by:

Job Number:

Sheet Number:

A-1

Sheet ## of



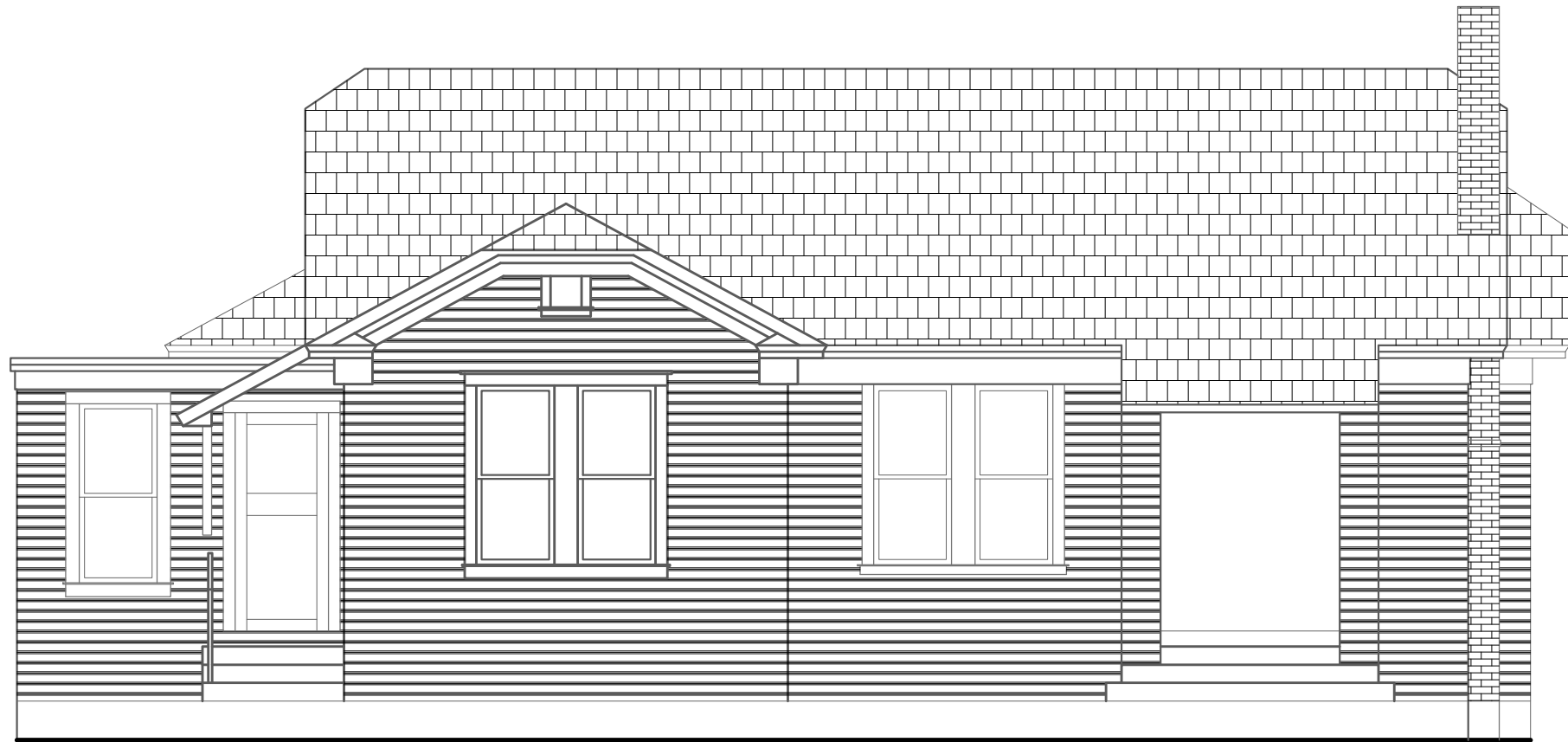

EXISTING  
NORTH ELEVATION

1

SCALE: 3/16" = 1'-0"

MAIN STREET

ARCHITECTS INC.

133 W. MISTLETOE SAN ANTONIO, TEXAS 78212 210. 7329268

PRELIMINARY  
NOT FOR REGULATORY  
APPROVAL, PERMIT, OR  
CONSTRUCTION

MAIN STREET  
ARCHITECTS INC.

SUE ANN PEMBERTON  
10/21/2019 #8330

Project Name:

328 E. HUISACHE

SAN ANTONIO, TX 78212

EXTERIOR  
ELEVATIONS

Date: 10/21/2019

Filename:

Sheet Number:

A-2



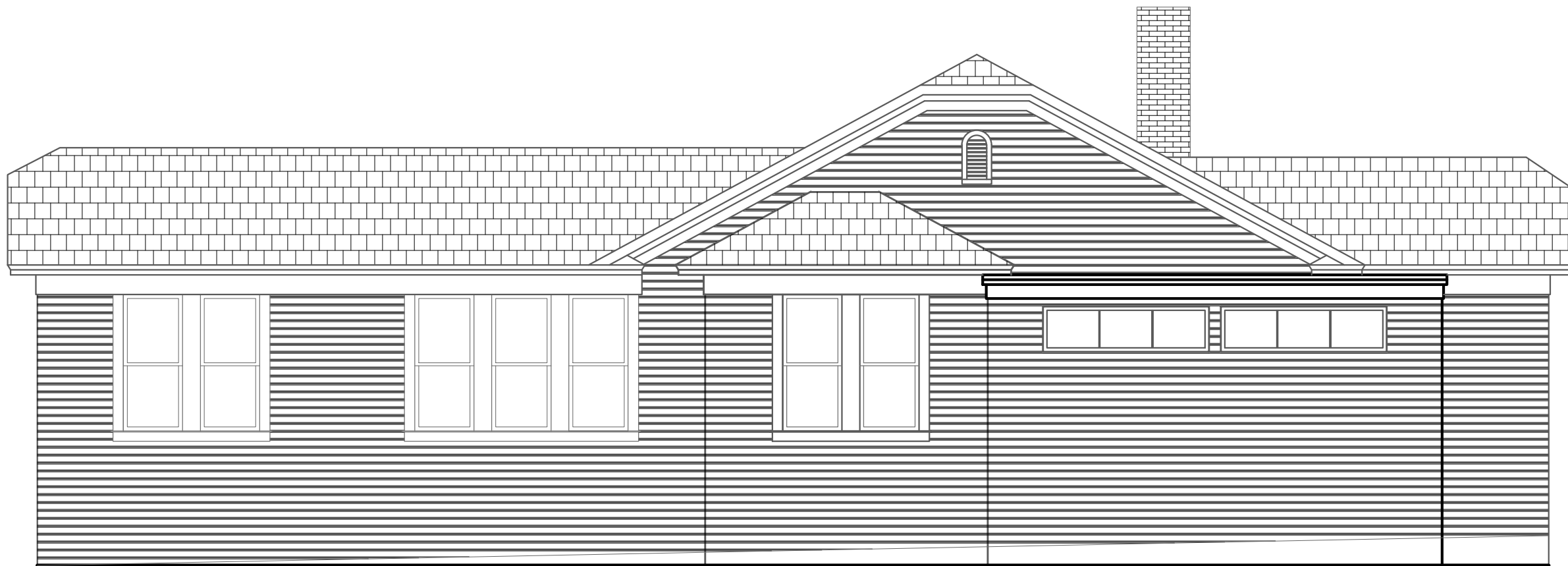

EXISTING  
EAST ELEVATION

1

SCALE: 3/16" = 1'-0"

MAIN STREET

ARCHITECTS INC.

133 W. MISTLETOE SAN ANTONIO, TEXAS 78212 210. 7329268

PRELIMINARY  
NOT FOR REGULATORY  
APPROVAL, PERMIT, OR  
CONSTRUCTION  
MAIN STREET  
ARCHITECTS INC.

SUE ANN PEMBERTON  
10/21/2019 #8330

Project Name:

328 E. HUISACHE

SAN ANTONIO, TX 78212

EXTERIOR  
ELEVATIONS

Date: 10/21/2019

Filename:

Sheet Number:

A-3





1 EXISTING  
SOUTH ELEVATION  
SCALE: 3/16" = 1'-0"

MAIN STREET ARCHITECTS INC.		133 W. MISTLETOE SAN ANTONIO, TEXAS 78212 210. 7329268	
PRELIMINARY NOT FOR REGULATORY APPROVAL, PERMIT, OR CONSTRUCTION			
MAIN STREET ARCHITECTS INC.			
SUE ANN PEMBERTON 10/21/2019 #8330			
Project Name: 328 E. HUISACHE SAN ANTONIO, TX 78212		EXTERIOR ELEVATIONS	
Date: 10/21/2019			
Filename:			
Sheet Number: A-4			



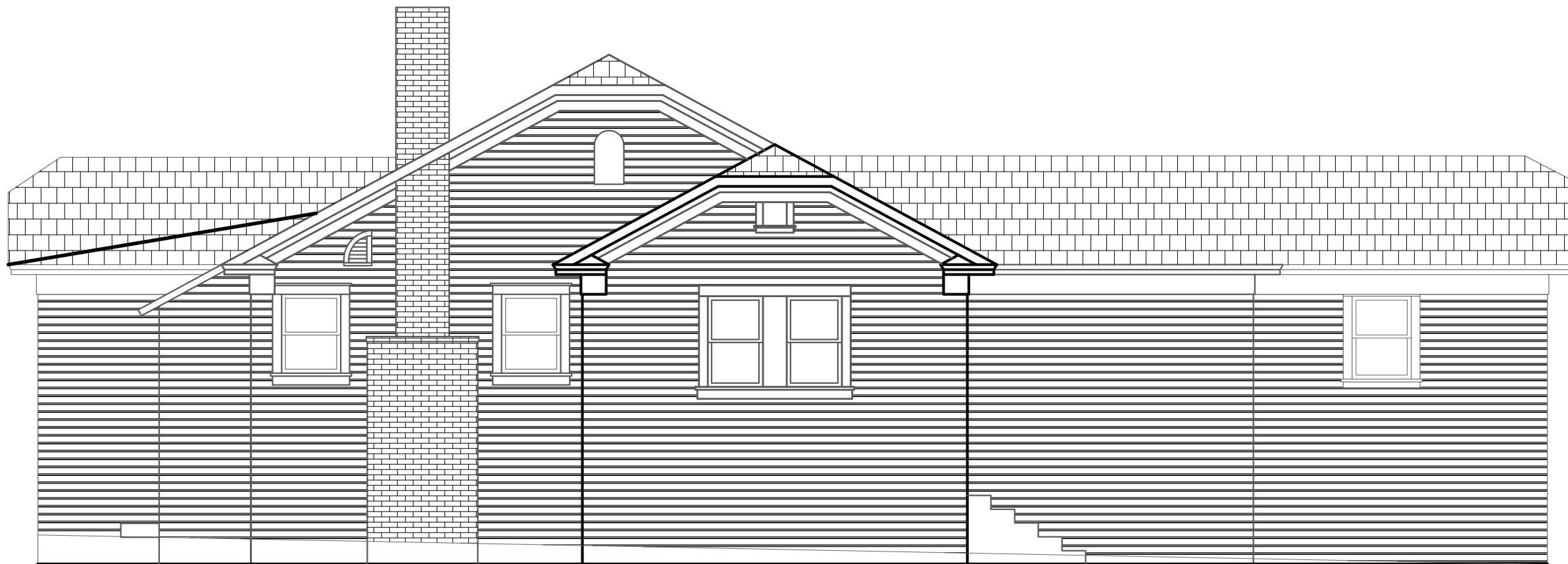

EXISTING  
WEST ELEVATION

1

SCALE: 3/16" = 1'-0"

MAIN STREET ARCHITECTS INC.		133 W. MISTLETOE SAN ANTONIO, TEXAS 78212 210. 7329268	
PRELIMINARY NOT FOR REGULATORY APPROVAL, PERMIT, OR CONSTRUCTION			
MAIN STREET ARCHITECTS INC.			
SUE ANN PEMBERTON 10/21/2019 #8330			
Project Name: 328 E. HUISACHE SAN ANTONIO, TX 78212		EXTERIOR ELEVATIONS	
Date: 10/21/2019			
Filename:			
Sheet Number: A-5			





104 NORTH ELEVATION  
SCALE: 1/4" = 1'-0"

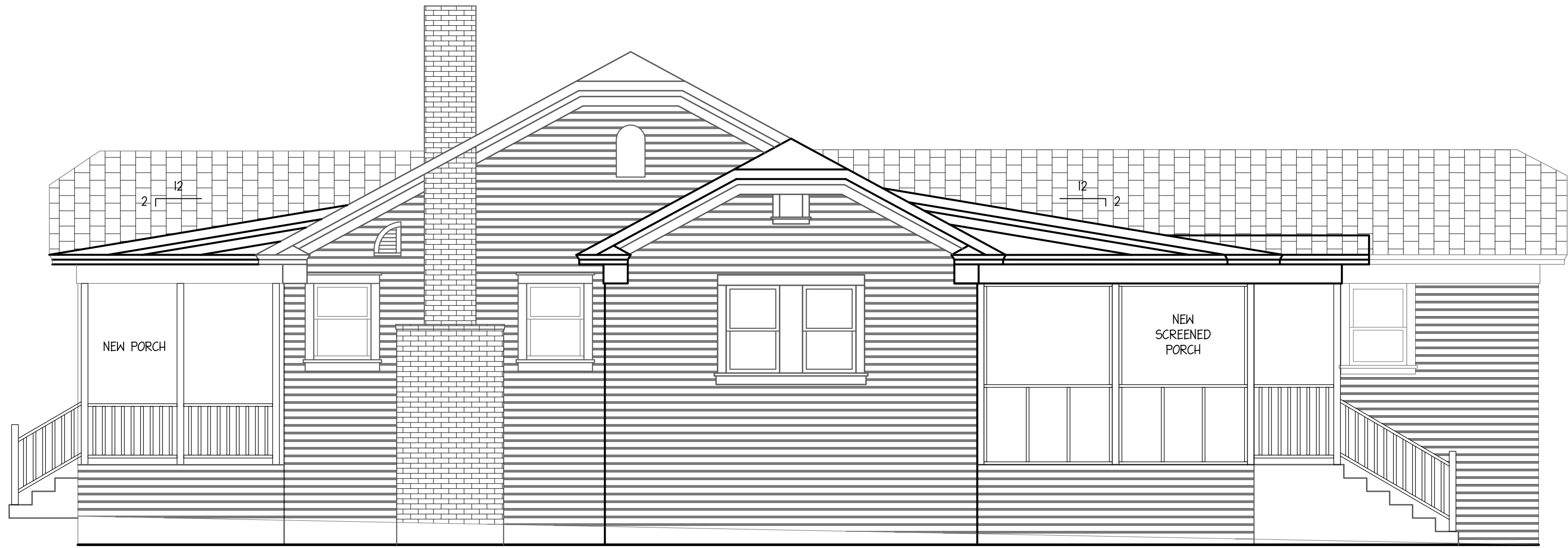

103 WEST ELEVATION  
SCALE: 1/4" = 1'-0"



102 SOUTH ELEVATION  
SCALE: 1/4" = 1'-0"

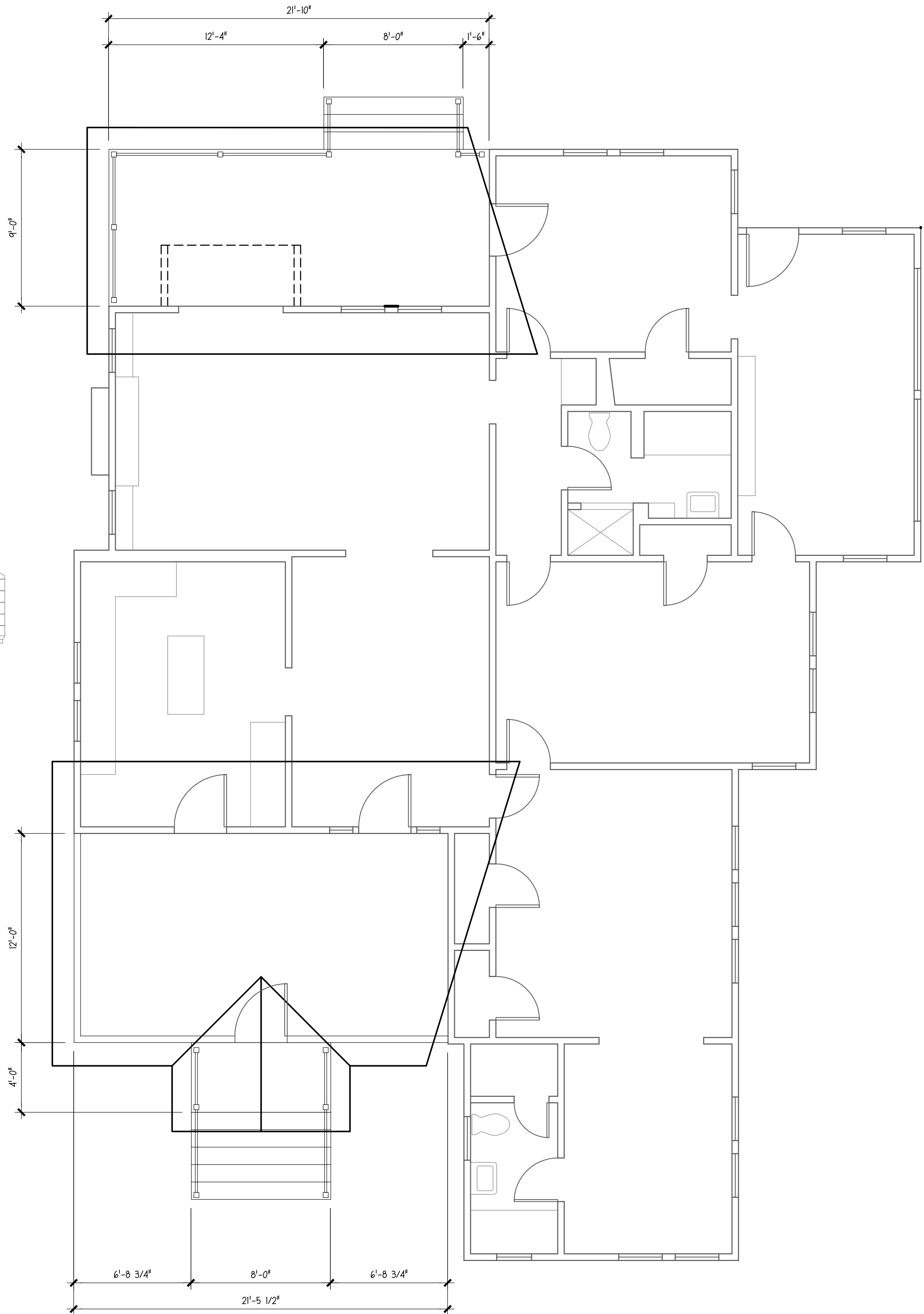

101 FLOOR PLAN  
SCALE: 1/4" = 1'-0"

PRELIMINARY  
NOT FOR REGULATORY  
APPROVAL, PERMIT, OR  
CONSTRUCTION  
MAINSTREET  
ARCHITECTS INC.  
SUE ANN PEMBERTON  
#8330

MAINSTREET  
ARCHITECTS INC.  
709 AVENUE E SAN ANTONIO, TEXAS 78215 2107329268

REVISIONS	BY

328 E HUISACHE AVENUE  
PORCHES

Date:   

Scale:   

Drawn by:   

Job Number:   

Sheet Number:   

1

Sheet    of





## [Demo by Neglect] Investigation Report

### Property

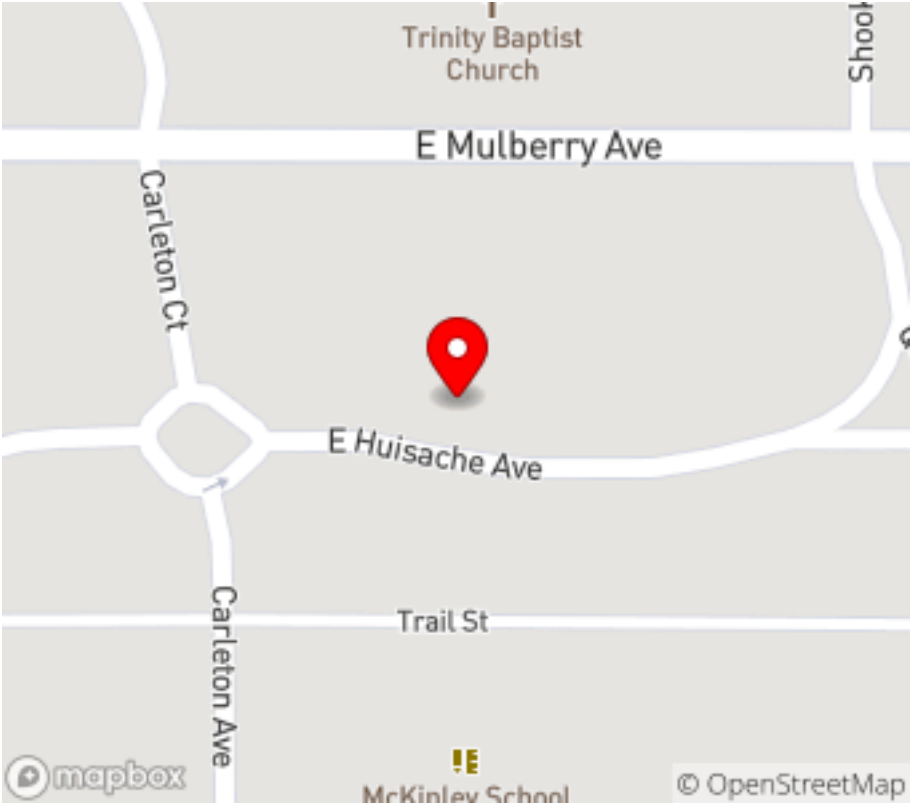
Address	328 E Huisache
District/ Overlay	Monte Vista
Location Map	
Lat: 29.4559333667533 Long: -98.4886691539426	

### Site Visit

Date	01/23/2018
Time	12:06 PM (-6 GMT)
Present Staff	Huy Pham, Edward Hall
Present Individuals	None

### Assessment

Foundation [condition]	Fair
Roof [condition]	Poor
Windows [condition]	Fair
Door Condition	Fair
Siding Condition	Fair
Front Porch [condition]	Fair
Rear Deck [condition]	Fair
Architectural Details [condition]	Fair









## [Demo by Neglect] Investigation Report

Site Elements [condition]	Fair
Overall/Other [condition]	Fair

### Documentation

Photographs	 
	 
	
	01/23/2018 12:07 PM
Additional photos were taken.	Yes