

**LEGEND**

- = PLATTED BOUNDARY
- - - = EXISTING BOUNDARY
- - - = CENTERLINE
- - - = EXISTING CONTOUR
- - - = EASEMENT
- = FOUND IRON ROD
- ⊙ = FOUND IRON ROD
- = SET IRON ROD
- E.G.T.C. = ELECTRIC, GAS, TELE, & CABLE TV
- ARB = ARBITRARY
- DPR = DEED AND PLAT RECORDS OF BEXAR COUNTY, TEXAS
- NCB = NEW CITY BLOCK
- ROW = RIGHT-OF-WAY
- BLK = BLOCK

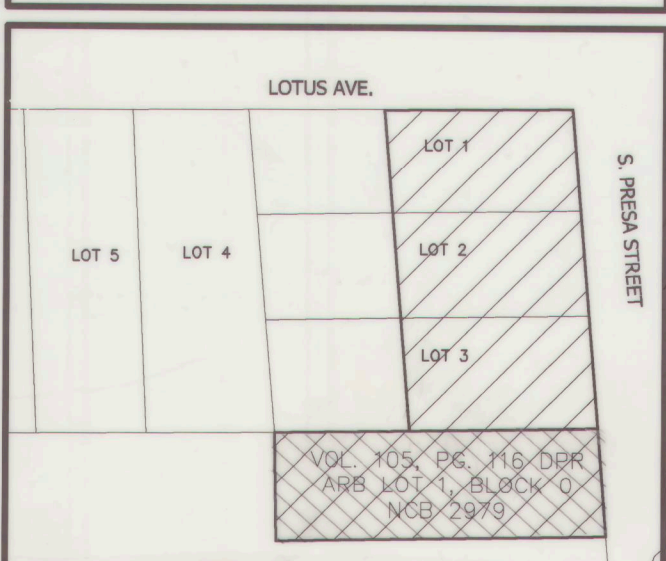

**AREA BEING REPLATTED AND SUBJECT AREA THROUGH PUBLIC HEARING**

THE AREA BEING REPLATTED WAS PREVIOUSLY PLATTED AS LOTS 1-3, BLOCK 2, N.C.B. 3097, OF THE D & M ADDITION, RECORDED IN VOLUME 105, PAGE 116, OF THE DEED AND PLAT RECORDS OF BEXAR COUNTY, TEXAS AND THE ARBITRARY LOT 1, BLOCK 0 NCB 2979 AND PORTION OF LOT 4 OUT OF THE DEED RECORDED IN VOLUME 14217, PAGE 0121 OF THE DPR.

**BEARING BASIS:**  
ALL BEARINGS ARE BASED ON THE TEXAS STATE PLANE COORDINATE SYSTEM, GRID NORTH, SOUTH CENTRAL ZONE, (4204), NAD83, AND NAVD88. COORDINATES SHOWN ARE GRID COORDINATES.

**SURVEY CONTROL:**  
ALL SET IRON PINS ARE 1/2" DIAMETER REBAR WITH A YELLOW PLASTIC CAP STAMPED "DAM 5348 PROP. COR." UNLESS OTHERWISE NOTED.

**STATE OF TEXAS  
COUNTY OF BEXAR**

I HEREBY CERTIFY THAT THE ABOVE PLAT CONFORMS TO THE MINIMUM STANDARDS SET FORTH BY THE TEXAS BOARD OF PROFESSIONAL LAND SURVEYING ACCORDING TO AN ACTUAL SURVEY MADE ON THE GROUND BY:

*Drew A. Mawyer*  
DREW A. MAWYER, R.P.L.S.  
REGISTERED PROFESSIONAL LAND SURVEYOR  
NO. 5348 - STATE OF TEXAS

**STATE OF TEXAS  
COUNTY OF BEXAR**

I HEREBY CERTIFY THAT PROPER ENGINEERING CONSIDERATION HAS BEEN GIVEN THIS PLAT TO THE MATTERS OF STREETS, LOTS AND DRAINAGE LAYOUT. TO THE BEST OF MY KNOWLEDGE THIS PLAT CONFORMS TO ALL REQUIREMENTS OF THE UNITED DEVELOPMENT CODE, EXCEPT FOR THOSE VARIANCES GRANTED BY THE SAN ANTONIO PLANNING COMMISSION.

*Robert R. Delgado*  
ROBERT R. DELGADO, P.E.  
LICENSED PROFESSIONAL ENGINEER  
NO. 95644 - STATE OF TEXAS

**NOTES:**

- NO STRUCTURE, FENCES, WALLS OR OTHER OBSTRUCTIONS THAT IMPEDE DRAINAGE SHALL BE PLACED WITHIN THE LIMITS OF THE DRAINAGE EASEMENTS SHOWN ON THIS PLAT. NO LANDSCAPING OR OTHER TYPE OF MODIFICATIONS, WHICH ALTER THE CROSS-SECTIONS OF THE DRAINAGE EASEMENT, AS APPROVED, SHALL BE ALLOWED WITHOUT THE APPROVAL OF THE DIRECTOR OF PUBLIC WORKS. THE CITY OF SAN ANTONIO AND BEXAR COUNTY SHALL HAVE THE RIGHT TO INGRESS AND EGRESS OVER GRANTOR'S ADJACENT PROPERTY TO REMOVE ANY IMPEDING OBSTRUCTIONS PLACED WITHIN THE LIMITS OF SAID DRAINAGE EASEMENTS AND TO MAKE ANY MODIFICATIONS OR IMPROVEMENTS WITHIN SAID DRAINAGE EASEMENTS.
- SAWS IMPACT FEE NOTE: WATER AND/OR WASTEWATER IMPACT FEES WERE NOT PAID AT THE TIME OF PLATTING FOR THIS PLAT. ALL IMPACT FEES MUST BE PAID PRIOR TO WATER METER SET AND/OR WASTEWATER SERVICE CONNECTION.
- RESIDENTIAL FINISHED FLOOR ELEVATIONS MUST BE A MINIMUM OF EIGHT INCHES ABOVE FINISHED ADJACENT GRADE.

**SAWS NOTES:**  
THE DEVELOPER DEDICATED THE SANITARY SEWER AND/OR WATER MAINS TO THE SAN ANTONIO WATER SYSTEM UPON COMPLETION BY THE DEVELOPER AND ACCEPTANCE BY THE SAN ANTONIO WATER SYSTEM.

**SAWS HIGH PRESSURE NOTE:**  
A PORTION OF THE TRACT IS BELOW THE GROUND ELEVATION OF 643 FEET WHERE THE STATIC PRESSURE WILL NORMALLY EXCEED 80 PSI. AT ALL SUCH LOCATIONS, THE DEVELOPER OR BUILDER SHALL INSTALL AT EACH LOT, ON THE CUSTOMER'S SIDE OF THE METER, AN APPROVED TYPE PRESSURE REGULATOR IN CONFORMANCE WITH THE PLUMBING CODE OF THE CITY OF SAN ANTONIO.

IN AN EFFORT TO MEET THE CITY OF SAN ANTONIO'S FIRE FLOW REQUIREMENTS FOR THE PROPOSED RESIDENTIAL DEVELOPMENT, THE PUBLIC WATER MAIN SYSTEM HAS BEEN DESIGNED FOR A MINIMUM FIRE FLOW DEMAND OF 1,500 GPM AT 25 PSI RESIDUAL PRESSURE. THE FIRE FLOW REQUIREMENTS FOR INDIVIDUAL STRUCTURES WILL BE REVIEWED DURING THE BUILDING PERMIT PROCESS IN ACCORDANCE WITH THE PROCEDURES SET FORTH BY THE CITY OF SAN ANTONIO DIRECTOR OF DEVELOPMENT SERVICES AND THE SAN ANTONIO FIRE DEPARTMENT MARSHALL.

**C.P.S. NOTES:**

- THE CITY OF SAN ANTONIO AS A PART OF ITS ELECTRIC AND GAS SYSTEM (CITY PUBLIC SERVICE BOARD) IS HEREBY DEDICATED THE EASEMENTS AND RIGHTS-OF-WAY FOR ELECTRIC AND GAS DISTRIBUTION AND SERVICE FACILITIES IN THE AREAS DESIGNATED ON THIS PLAT AS "ELECTRIC EASEMENT", "GAS EASEMENT", "ANCHOR EASEMENT", "SERVICE EASEMENT", "OVERHANG EASEMENT", "UTILITY EASEMENT" AND "TRANSFORMER EASEMENT" FOR THE PURPOSE OF INSTALLING, CONSTRUCTING, RECONSTRUCTING, MAINTAINING, REMOVING, INSPECTING, PATROLLING, AND ERECTING POLES, HANGING OR BURYING WIRES, CABLES, CONDUITS, PIPELINES OR TRANSFORMERS, EACH WITH ITS NECESSARY APPURTENANCES, TOGETHER WITH THE RIGHT OF INGRESS AND EGRESS OVER GRANTOR'S ADJACENT LAND, THE RIGHT TO RELOCATE SAID FACILITIES WITHIN SAID EASEMENT AND RIGHT-OF-WAY AREAS, AND THE RIGHT TO REMOVE FROM SAID LANDS ALL TREES OR PARTS THEREOF, OR OTHER OBSTRUCTIONS WHICH ENDANGER OR MAY INTERFERE WITH THE EFFICIENCY OF SAID LINES OR APPURTENANCES THERETO. IT IS AGREED AND UNDERSTOOD THAT NO BUILDINGS, CONCRETE SLABS, OR WALLS WILL BE PLACED WITHIN SAID EASEMENT AREAS.

- ANY CPS MONETARY LOSS RESULTING FROM MODIFICATIONS REQUIRED OF CPS EQUIPMENT, LOCATED WITHIN SAID EASEMENT, DUE TO GRADE CHANGES OR GROUND ELEVATION ALTERATIONS SHALL BE CHARGED TO THE PERSON OR PERSONS DEEMED RESPONSIBLE FOR SAID GRADE CHANGES OR GROUND ELEVATION ALTERATIONS.
- THIS PLAT DOES NOT AMEND, ALTER, RELEASE OR OTHERWISE AFFECT ANY EXISTING ELECTRIC, GAS, WATER, SEWER, DRAINAGE, TELEPHONE, CABLE EASEMENTS OR ANY OTHER EASEMENTS FOR UTILITIES UNLESS THE CHANGES TO SUCH EASEMENTS ARE DESCRIBED BELOW.
- CONCRETE DRIVEWAY APPROACHES ARE ALLOWED WITHIN THE FIVE (5) FOOT WIDE ELECTRIC AND GAS EASEMENTS WHEN LOTS ARE SERVED ONLY BY REAR LOT UNDERGROUND ELECTRIC AND GAS FACILITIES.
- ROOF OVERHANGS ARE ALLOWED WITHIN FIVE (5) FOOT WIDE ELECTRIC, GAS, TELEPHONE AND CABLE T.V. EASEMENTS WHEN ONLY UNDERGROUND ELECTRIC, GAS, TELEPHONE AND CABLE T.V. FACILITIES ARE PROPOSED OR EXISTING WITHIN THOSE FIVE (5) FOOT WIDE EASEMENTS.

**MAINTENANCE NOTE:**  
THE MAINTENANCE OF ALL PRIVATE STREETS, OPEN SPACE, GREENBELTS, PARKS, DRAINAGE EASEMENTS AND EASEMENTS OF ANY NATURE WITHIN LOTUS URBAN TOWNHOMES WEST IDZ SUBDIVISION SHALL BE THE RESPONSIBILITY OF THE HOMEOWNERS' ASSOCIATION OR THEIR SUCCESSORS AND NOT THE RESPONSIBILITY OF THE CITY OF SAN ANTONIO OR BEXAR COUNTY. TO INCLUDE BUT NOT LIMITED TO: LOTS 12-19, AND LOT 901 BLOCK 2.

**EDU NOTE:**  
THE NUMBER OF WASTEWATER EQUIVALENT DWELLING UNITS (EDU'S) PAID FOR THIS SUBDIVISION PLAT ARE KEPT ON FILE AT THE SAN ANTONIO WATER SYSTEM UNDER THE PLAT NUMBER ISSUED BY THE DEVELOPMENT SERVICES DEPARTMENT.

**PRIVATE DRIVE DESIGNATION NOTE:**  
LOT 901, BLOCK 2, NCB 3097 IS A PRIVATE DRIVE AND IS DESIGNATED AS AN UNDERGROUND EASEMENT FOR PUBLIC WATER, WASTEWATER MAINS, ELECTRIC, COMMUNICATIONS, AND IRREVOCABLE INGRESS/EGRESS ACCESS EASEMENT.

**TOWNHOME NOTE:**  
ALL LOTS IN THE SUBDIVISION TO BE LIMITED TO TOWNHOME USE.

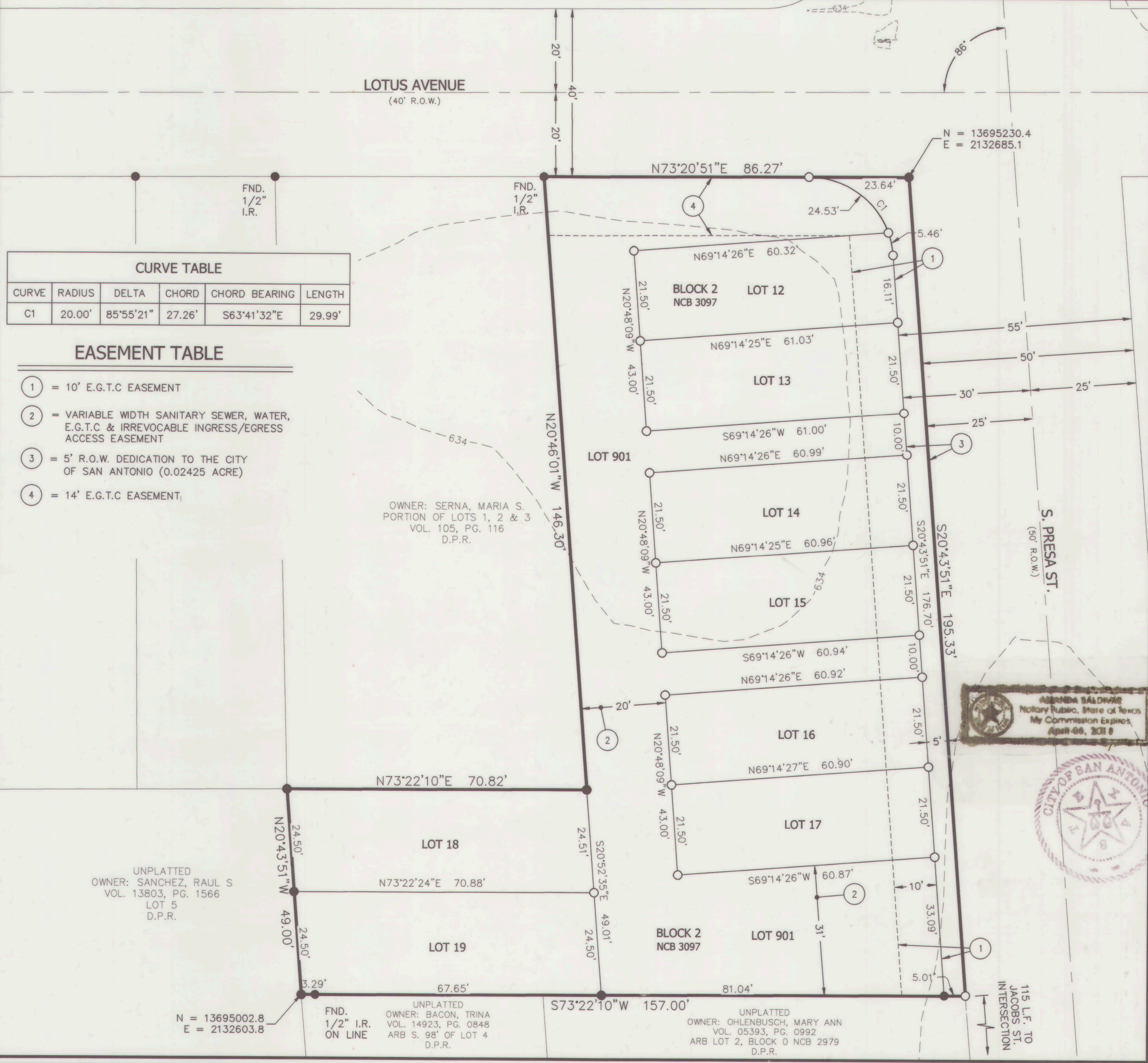

**CURVE TABLE**

CURVE	RADIUS	DELTA	CHORD	CHORD BEARING	LENGTH
C1	20.00'	85°55'21"	27.26'	S63°41'32"E	29.99'

**EASEMENT TABLE**

- 10' E.G.T.C. EASEMENT
- VARIABLE WIDTH SANITARY SEWER, WATER, E.G.T.C. & IRREVOCABLE INGRESS/EGRESS ACCESS EASEMENT
- 5' R.O.W. DEDICATION TO THE CITY OF SAN ANTONIO (0.02425 ACRE)
- 14' E.G.T.C. EASEMENT

**PLAT NO. 160296**

**REPLAT & SUBDIVISION PLAT ESTABLISHING LOTUS URBAN TOWNHOMES WEST IDZ**

BEING A TOTAL OF 0.465 ACRES, INCLUSIVE OF A TOTAL OF 0.02408 ACRE OF RIGHT OF WAY DEDICATION TO THE CITY OF SAN ANTONIO, TEXAS; ESTABLISHING LOTS 12-19, AND LOT 901, BLOCK 2, NEW CITY BLOCK 3097, IN THE CITY OF SAN ANTONIO, BEXAR COUNTY, TEXAS.

0 10' 20' 40'

SCALE: 1" = 20'

**D.A. MAWYER**  
LAND SURVEYING  
132 CADDELL LANE  
NEW BRAUNFELS, TX 78130  
PH: (830)632-5092 FIRM NO. 10191500

210.860.9224 WWW.BIGREDDOG.COM

**BIG RED DOG**  
ENGINEERING | CONSULTING  
5710 W. HAUSMAN ROAD, SUITE 115  
SAN ANTONIO, TEXAS 78249 TEXAS REG. NO. F-13847

**STATE OF TEXAS  
COUNTY OF BEXAR**

THE OWNER OF LAND SHOWN ON THIS PLAT, IN PERSON OR THROUGH A DULY AUTHORIZED AGENT, DEDICATES TO THE USE OF THE PUBLIC, EXCEPT AREAS IDENTIFIED AS PRIVATE OR PART OF AN ENCLAVE OR PLANNED UNIT DEVELOPMENT, FOREVER ALL STREETS, ALLEYS, PARKS, WATERCOURSES, DRAINS, EASEMENTS AND PUBLIC PLACES THEREON SHOWN FOR THE PURPOSE AND CONSIDERATION THEREIN EXPRESSED.

**OWNER/DEVELOPER:**  
S. PRESA DEVELOPMENT, LLC  
2719 GAINSBOROUGH DR.  
SAN ANTONIO, TEXAS 78230

**OWNER:**  
*Efrain Varga*  
EFRAIN VARGA

**STATE OF TEXAS  
COUNTY OF BEXAR**

BEFORE ME, THE UNDERSIGNED AUTHORITY ON THIS DAY PERSONALLY APPEARED *Efrain Varga*, KNOWN TO ME TO BE THE PERSON WHOSE NAME IS SUBSCRIBED TO THE FOREGOING INSTRUMENT, AND ACKNOWLEDGED TO ME THAT HE EXECUTED THE SAME FOR THE PURPOSES AND CONSIDERATIONS THEREIN EXPRESSED, AND IN THE CAPACITY THEREIN STATED.

GIVEN UNDER MY HAND AND SEAL OF OFFICE

THIS *11* DAY OF *December*, 2016.

*Angela Saldan*  
ANGELA S. SALDAN  
NOTARY PUBLIC, BEXAR COUNTY, TEXAS

THIS PLAT OF LOTUS URBAN TOWNHOMES WEST IDZ HAS BEEN SUBMITTED TO AND CONSIDERED BY THE PLANNING COMMISSION OF THE CITY OF SAN ANTONIO, TEXAS, IS HEREBY APPROVED BY SUC' COMMISSION IN ACCORDANCE WITH STATE OR LOCAL LAWS AND REGULATIONS; AND/OR WHERE ADMINISTRATIVE EXCEPTION(S) AND/OR VARIANCE(S) HAVE BEEN GRANTED.

DATED THIS *11* DAY OF *January*, A.D., 2017

BY: *Efrain Varga*  
CHAIRMAN

BY: *William Ray*  
SECRETARY

**STATE OF TEXAS  
COUNTY OF BEXAR**

I, \_\_\_\_\_, COUNTY CLERK OF SAID COUNTY, DO HEREBY CERTIFY THAT THIS PLAT WAS FILED FOR RECORD IN MY OFFICE, ON THE \_\_\_\_\_ DAY OF \_\_\_\_\_ A.D. 2017 AT \_\_\_\_\_ M. AND DULY RECORDED THE \_\_\_\_\_ DAY OF \_\_\_\_\_ A.D. 2017 AT \_\_\_\_\_ M. IN THE RECORDS OF \_\_\_\_\_ AND \_\_\_\_\_ OF SAID COUNTY, IN BOOK VOLUME \_\_\_\_\_ ON PAGE \_\_\_\_\_.

IN TESTIMONY WHEREOF, WITNESS MY HAND AND OFFICIAL SEAL OF OFFICE, THIS \_\_\_\_\_ DAY OF \_\_\_\_\_ A.D., 2017

\_\_\_\_\_ COUNTY CLERK, BEXAR COUNTY, TEXAS

BY: \_\_\_\_\_ DEPUTY

**PAGE 1 OF 1**