

"I, HOSSAM BULBISI, the property owner, acknowledge that this site plan submitted for the purpose of rezoning this property is in accordance with all applicable provisions of the Unified Development Code. Additionally, I understand that City Council approval of a site plan in conjunction with a rezoning case does not relieve me from adherence to any/all City-adopted Codes at the time of plan submitted for building permits."

EXISTING ZONING-C2--CDNA (AUTO REPAIR)
PROPOSED ZONING-C2--CDNA (FOR CARWASH)

CURVE TABLE			
CHORD LENGTH	RADIUS	CHORD BEG	CHORD END
39.21	29.08	N45°26'00"W	S51°31'00"E
42.87	25.00	S7°44'17"W	S7°44'00"E

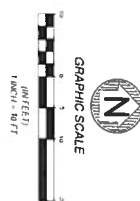
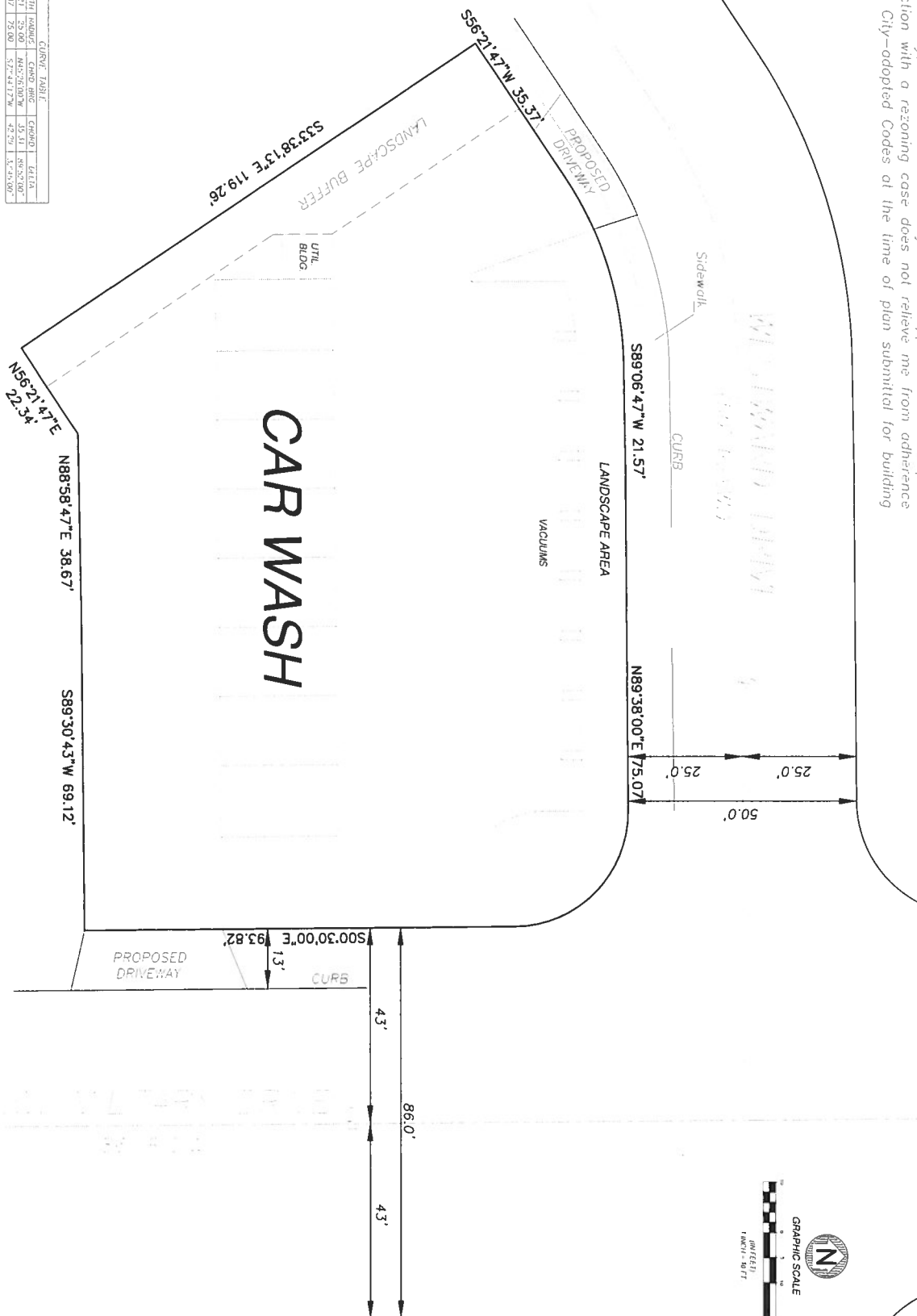

DATE	BY	CHK	APP
09/24/2013	ENDS		
	S&D		
1 OF 1			

S.W. MILITARY & WESTWARD DRIVE
CITY OF SAN ANTONIO, BEXAR COUNTY, TEXAS
PRELIMINARY SITE PLAN

SCE Seda Consulting Engineers, Inc.
Firm Registration No. F 1501 (210) 308-0057
6735 IH 10 West FAX (210) 308-8842
San Antonio, Texas 78201 ends@scedr.com
CIVIL • STRUCTURAL • ENVIRONMENTAL • PLANNER

