



# **Board of Adjustment** **Notification Plan for** **Case No A-20-10300034**



San Antonio City Limits

Subject Property

200' Notification Boundary

Council District: OCL



1:2,400

"NOT TO SCALE,  
 FOR ILLUSTRATIVE PURPOSES ONLY"

Development Services Department  
 City of San Antonio

# EXHIBIT 2

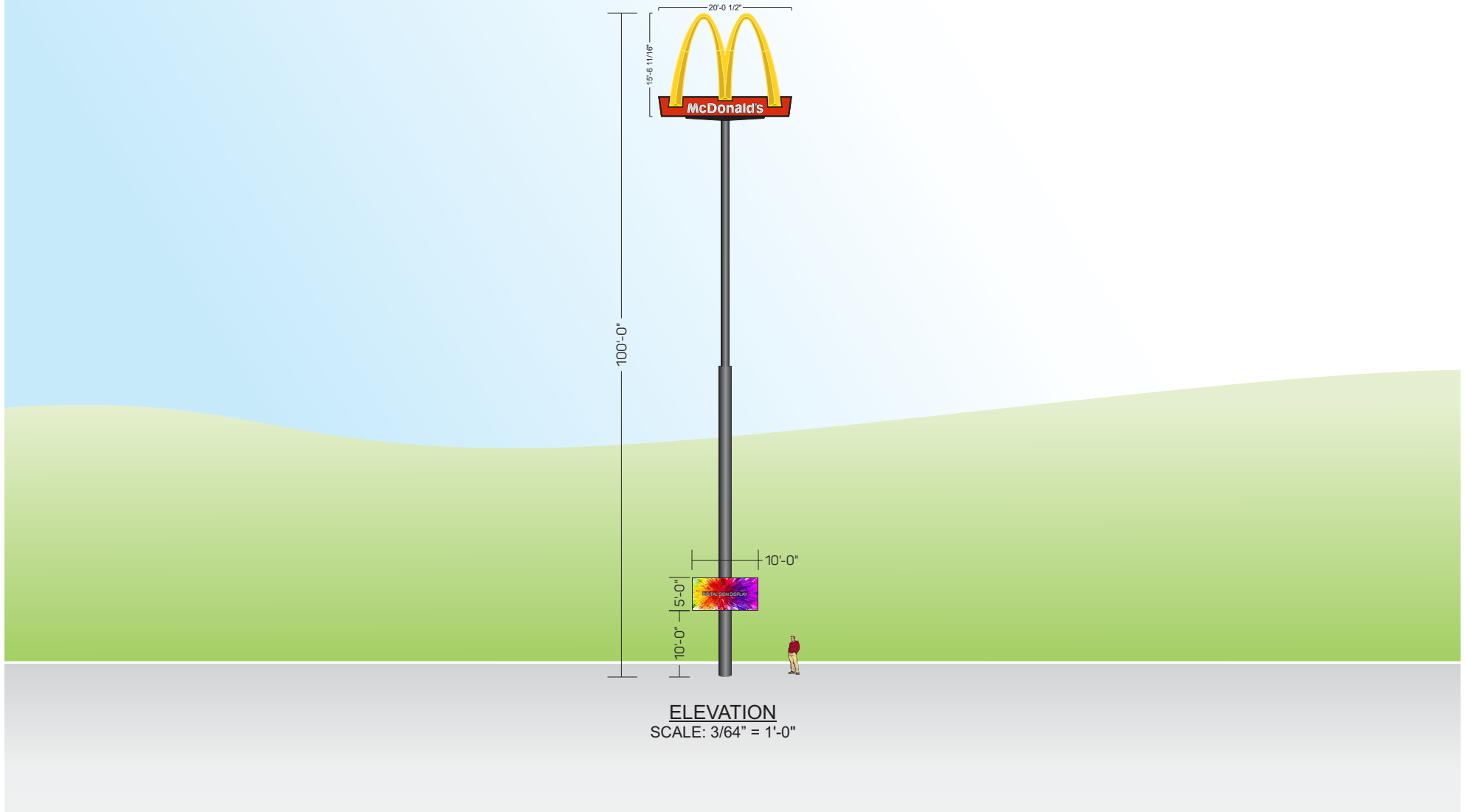

APPROVAL BOX - PLEASE INITIAL

CUSTOMER APPROVAL

Date

**NOTE:** Elevation drawings are for customer approval only, drawings are not to be used as any installation guide, all dimensions must be verified before installation.

Customer:

**MCDONALD'S**

Date:

**01/10/20**

Prepared By:

**JS**

Note: Color output may not be exact when viewing or printing this drawing. All colors used are PMS or the closest CMYK equivalent. If these colors are incorrect, please provide the correct PMS match and a revision to this drawing will be made.

Location:

**SAN ANTONIO, TX**

File Name:

**236919 - SAN ANTONIO, TX**

Eng:

-

**persona**  
SIGNS | LIGHTING | IMAGE

DISTRIBUTED BY SIGN UP COMPANY  
700 21st Street Southwest  
PO Box 210  
Watertown, SD 57201-0210  
1.800.843.9888 • www.personasigns.com

**BOA-20-10300034**

**Subject Property: Generally located at the corner of Marbach Road and West Loop 1604 North**



**Subject Property**



**Adjacent Property**



**Adjacent Property and 1604 North**



### Adjacent Property

