

# HISTORIC AND DESIGN REVIEW COMMISSION

September 02, 2020

**HDRC CASE NO:** 2020-373  
**ADDRESS:** 13102 JONES MALTSBERGER RD  
**LEGAL DESCRIPTION:** NCB: 13733 BLK: O LOT: A (104.167AC & B(163.952AC)  
**ZONING:** R-5  
**CITY COUNCIL DIST.:** 10  
**APPLICANT:** SANDY JENKINS/COSA  
**OWNER:** SANDY JENKINS/CITY OF SAN ANTONIO  
**TYPE OF WORK:** Plaque installation  
**APPLICATION RECEIVED:** August 06, 2020  
**60-DAY REVIEW:** Not applicable due to City Council Emergency Orders  
**CASE MANAGER:** Rachel Rettaliata  
**REQUEST:**

The applicant is requesting a Certificate of Appropriateness for approval to install an adorned plaque mounted to a boulder at McAllister Park.

## APPLICABLE CITATIONS:

*Sec. 35-645. - Signs and Billboards on Public Property or Right-of-Way.*

(a) General Provisions. All non-regulatory signage on public property, on the public right-of-way, or overhanging the public right-of-way shall conform to all city codes and must be approved by the historic preservation officer prior to installation. Permits must be obtained following approval of the application. The historic preservation officer may submit an application under this section to the historic and design review commission for their recommendation prior to approving, denying, or approving with conditions the application. Memorials, markers, naming rights of public property, and recognition of charitable donations given to the City of San Antonio shall be additionally governed by existing policies for memorials and markers and/or any formal action passed by city council. Temporary displays approved by the department exercising control of the public property are authorized if in accordance with chapter 28 of the City Code of San Antonio, Texas.

## FINDINGS:

- a. The property located at 13102 Jones Maltsberger, northeast of Downtown, is a public park with the common name of McAllister Park. The applicant is requesting approval to install an adorned bronze plaque.
- b. PLAQUE – The applicant is requesting approval to install an adorned bronze plaque. The plaque will be installed at the playground area to the northwest of the Turkey Roost Pavilion off of Turkey Roost road and will be affixed to a boulder. The plaque will read, “In Memory of Dorothy Hesskew Malkemus ‘Til Our Paths Cross Again.’” The plaque will measure 5 inches in height by 12 inches in length. The proposed plaque is in accordance with UDC Section 35-645 and is appropriate.

## RECOMMENDATION:

Staff recommends approval based on findings a though b.

# 13102 Jones Maltberger

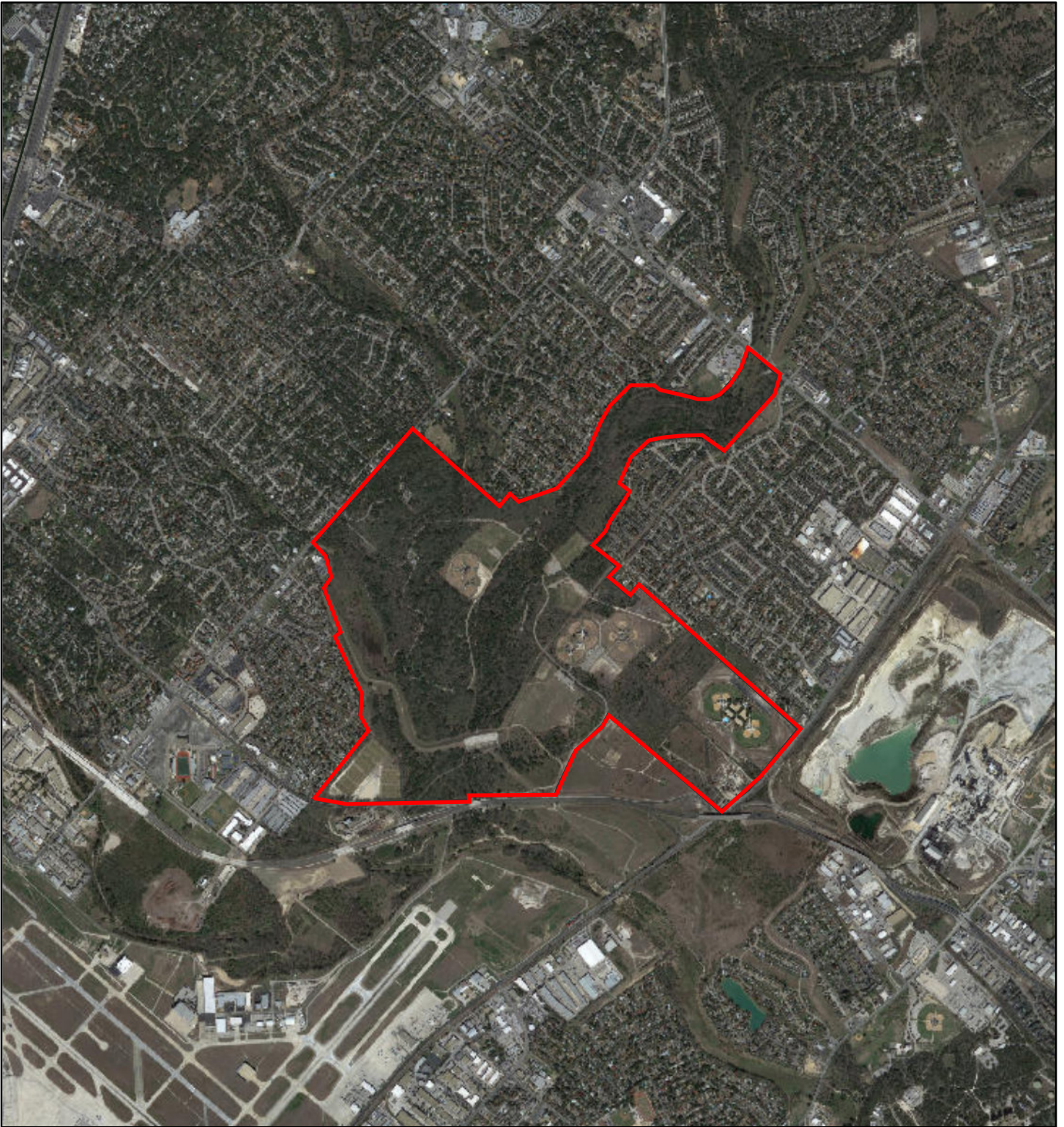

June 11, 2019

- User drawn lines
- COSA City Limit Boundary

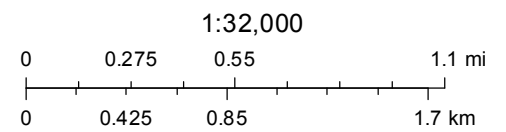

CoSA





CREEK

Lorence  
Creek Park

WHISPER  
HOLLOW

PRESTON  
HOLLOW

EDEN

SA JAMES  
PLACE

NORTHERN

HILL COUNTRY  
VILLAS

GARDENS AT  
BROOKHOLLOW

SANTA FE TRAILS

BURNING TREE

HUNTERS MILL

WETMORE

UPTOWN

COUNTRY

ARBORETUM

BITTERS

McAllister  
Park

STONERIDGE

BLUFF CREEK

Blossom Athletic Center

BLOSSOMS PARK

OAK GROVE

Capitol Cement

Wurzbach Pkwy

Wurzbach Pkwy

Wetmore Rd

Wurzbach Pkwy

Joches Rd

Bulverde Rd

Thousand Oaks

Wetmore Rd









Monarch Trophy Studio

**ARTWORK APPROVAL FORM**

Please review the attached artwork layout for  
CORRECT LOGOS / DATES / SPELLING (Names) Etc.



**YOUR ORDER IS ON HOLD UNTIL WE RECEIVE YOUR RESPONSE**

☐ Artwork Approved

☐ Make Revisions Indicated & Proceed With Order

☐ Make Revisions, Send New Proof  
MULTIPLE PROOFS MAY INCUR  
ADDITIONAL CHARGES

Signature \_\_\_\_\_

PLEASE PRINT, SIGN and FAX TO (210) 341-4206

Date \_\_\_\_\_

*The Artwork Provided On This Proofing Form Is The Property Of Monarch Trophy Studio.*

*Monarch Does NOT Allow Other Companies To Use Their Artwork Without Written Permission. Monarch May Require An Art Fee For Use Of Their Art.*

**MONARCH WILL PROVIDE UP TO TWO PROOFS FREE OF CHARGE.**

*Changes Beyond TWO Proofs Will Require A \$10.00 Charge Per Proof.*

DATE: \_\_\_\_\_ TIME: \_\_\_\_\_

INVOICE 586897

---

*In Memory Of*  
**DOROTHY HESSKEW**  
**MALKEMUS**  
*“Till Our Paths Cross Again”*



Monarch Trophy Studio

**ARTWORK APPROVAL FORM**

Please review the attached artwork layout for  
**CORRECT LOGOS / DATES / SPELLING (Names) Etc.**



**YOUR ORDER IS ON HOLD UNTIL WE RECEIVE YOUR RESPONSE**

☐ Artwork Approved

☐ Make Revisions Indicated & Proceed With Order

☐ Make Revisions, Send New Proof  
MULTIPLE PROOFS MAY INCUR  
ADDITIONAL CHARGES

Signature \_\_\_\_\_

PLEASE PRINT, SIGN and FAX TO (210) 341-4206

Date \_\_\_\_\_

The Artwork Provided On This Proofing Form Is The Property Of Monarch Trophy Studio.  
Monarch Does NOT Allow Other Companies To Use Their Artwork Without Written Permission. Monarch May Require An Art Fee For Use Of Their Art.  
**MONARCH WILL PROVIDE UP TO TWO PROOFS FREE OF CHARGE.**  
*Changes Beyond TWO Proofs Will Require A \$10.00 Charge Per Proof.*

DATE: \_\_\_\_\_ TIME: \_\_\_\_\_

INVOICE 586897

*In Memory Of*  
**DOROTHY HESSKEW**  
**MALKEMUS**

*“Till Our Paths Cross Again”*