

LOCATION MAP  
NOT-TO-SCALE

### LEGEND

AC	ACRE(S)	VOL	VOLUME
BLK	BLOCK	PG	PAGE(S)
CATV	CABLE TELEVISION	ROW	RIGHT-OF-WAY
DOC	DOCUMENT NUMBER	TELE	TELEPHONE
DPR	DEED AND PLAT RECORDS OF BEXAR COUNTY, TEXAS	VNAE	VEHICULAR NON-ACCESS EASEMENT (NOT-TO-SCALE)
PR	PLAT RECORDS OF BEXAR COUNTY, TEXAS		
DR	DEED RECORDS OF BEXAR COUNTY, TEXAS		
ELEC	ELECTRIC		
ESMT	EASEMENT	(TYPE I, II OR III)	FOUND 1/2" IRON ROD (UNLESS NOTED OTHERWISE)
GETCTV	GAS, ELECTRIC, TELEPHONE AND CABLE TELEVISION		SET 1/2" IRON ROD (PD)
NCB	NEW CITY BLOCK		SET 1/2" IRON ROD (PD)-ROW
OPR	OFFICIAL PUBLIC RECORDS OF REAL PROPERTY OF BEXAR COUNTY, TEXAS		FOUND TxDOT MONUMENTATION
	-1140- EXISTING CONTOURS		
	-1140- PROPOSED CONTOURS		
	-C- CENTERLINE		
1	14' GAS, ELECTRIC, TELEPHONE AND CABLE TV EASEMENT	1	14' ELEC. GAS, TELE, CATV, WATER LINE & SANITARY SEWER EASEMENT (VOL 9612, PG 144, DPR)
2	VARIABLE WIDTH PUBLIC DRAINAGE EASEMENT	2	PRIVATE DRAINAGE EASEMENT (VOL 9612, PG 144, DPR)
3	1' VEHICULAR NON-ACCESS EASEMENT (NOT TO SCALE)	3	15' PUBLIC DRAINAGE EASEMENT (VOL 9724, PG 62-63, DPR)
4	17x24' WATER EASEMENT	4	VARIABLE WIDTH DRAINAGE R.O.W. (VOL 8800, PG 34, DPR)
5	10' PEDESTRIAN ACCESS EASEMENT	5	14' ELECTRIC OVERHANG EASEMENT (VOL 8800, PG 34, DPR)
1	REMAINING PORTION LOT 13, BLOCK 1 GREENTREE VILLAGE PARK MOBILE HOME PARK (VOL 9534, PG 203, DPR)	6	10' ELECTRIC EASEMENT (VOL 9724, PG 62-63, DPR)
2	LOT 901 OPEN SPACE DRAINAGE EASEMENT	7	10' ELECTRIC EASEMENT (VOL 9699, PG 113, DPR)
3	O'CONNOR BUSINESS PARK TWO (VOL 9724, PG 62-63, DPR)	8	DRAINAGE EASEMENT (VOL 9534, PG 203, DPR)
		9	16' SANITARY EASEMENT (VOL 9699, PG 113, DPR)
		10	DRAINAGE AND WATER EASEMENT (VOL 9538, PG 133, DPR)
		11	VARIABLE WIDTH DRAINAGE AND SANITARY SEWER EASEMENT (VOL 9560, PG 18, DPR)
		12	146' ELECTRIC EASEMENT (DOC NO )

### SURVEYOR'S NOTES:

- PROPERTY CORNERS ARE MONUMENTED WITH CAP OR DISK MARKED "PAPE-DAWSON" UNLESS NOTED OTHERWISE.
- COORDINATES SHOWN ARE BASED ON THE NORTH AMERICAN DATUM OF 1983 NAD83 (NA2011) EPOCH 2010.00 FROM THE TEXAS COORDINATE SYSTEM ESTABLISHED FOR THE SOUTH CENTRAL ZONE DISPLAYED IN GRID VALUES DERIVED FROM THE NGS COOPERATIVE CORNERS NETWORK.
- DIMENSIONS SHOWN ARE SURFACE.
- BEARINGS ARE BASED ON THE NORTH AMERICAN DATUM OF 1983 NAD83 (NA2011) EPOCH 2010.00, FROM THE TEXAS COORDINATE SYSTEM ESTABLISHED FOR THE SOUTH CENTRAL ZONE.

STATE OF TEXAS  
COUNTY OF BEXAR

I HEREBY CERTIFY THAT PROPER ENGINEERING CONSIDERATION HAS BEEN GIVEN THIS PLAT TO THE MATTERS OF STREETS, LOTS AND DRAINAGE LAYOUT. TO THE BEST OF MY KNOWLEDGE THIS PLAT CONFORMS TO ALL REQUIREMENTS OF THE UNIFIED DEVELOPMENT CODE, EXCEPT FOR THOSE VARIANCES GRANTED BY THE SAN ANTONIO PLANNING COMMISSION.

STATE OF TEXAS  
COUNTY OF BEXAR

I HEREBY CERTIFY THAT THE ABOVE PLAT CONFORMS TO THE MINIMUM STANDARDS SET FORTH BY THE TEXAS BOARD OF PROFESSIONAL LAND SURVEYING ACCORDING TO AN ACTUAL SURVEY MADE ON THE GROUND BY: PAPE-DAWSON ENGINEERS, INC.

*DAVID A. CASANOVA*  
REGISTERED PROFESSIONAL LAND SURVEYOR

### CPS/SAWS/COSA UTILITY:

1. THE CITY OF SAN ANTONIO AS PART OF ITS ELECTRIC, GAS, WATER, AND WASTEWATER SYSTEMS - CITY PUBLIC SERVICE BOARD (CPS ENERGY) AND SAN ANTONIO WATER SYSTEM (SAWS) - IS HEREBY DEDICATED EASEMENTS AND RIGHTS-OF-WAY FOR UTILITY, TRANSMISSION AND DISTRIBUTION INFRASTRUCTURE AND SERVICE FACILITIES IN THE AREAS DESIGNATED ON THIS PLAT AS "ELECTRIC EASEMENT," "ANCHOR EASEMENT," "SERVICE EASEMENT," "OVERHANG EASEMENT," "UTILITY EASEMENT," "GAS EASEMENT," "TRANSFORMER EASEMENT," "WATER EASEMENT," "SANITARY SEWER EASEMENT" AND/OR "RECYCLED WATER EASEMENT" FOR THE PURPOSE OF INSTALLING, CONSTRUCTING, RECONSTRUCTING, MAINTAINING, REMOVING, INSPECTING, PATROLLING, AND ERECTING UTILITY INFRASTRUCTURE AND SERVICE FACILITIES FOR THE REASONS DESCRIBED ABOVE. CPS ENERGY AND SAWS SHALL ALSO HAVE THE RIGHT TO RELOCATE SAID INFRASTRUCTURE AND SERVICE FACILITIES WITHIN EASEMENT AND RIGHT-OF-WAY AREAS, TOGETHER WITH THE RIGHT OF INGRESS AND EGRESS OVER GRANTORS ADJACENT LANDS FOR THE PURPOSE OF ACCESSING SUCH INFRASTRUCTURE AND SERVICE FACILITIES AND THE RIGHT TO REMOVE FROM SAID LANDS ALL TREES OR PARTS THEREOF, OR OTHER OBSTRUCTIONS WHICH ENDANGER OR MAY INTERFERE WITH THE EFFICIENCY OF WATER, SEWER, GAS, AND/OR ELECTRIC INFRASTRUCTURE AND SERVICE FACILITIES. NO BUILDING, STRUCTURE, CONCRETE SLABS, OR WALLS WILL BE PLACED WITHIN EASEMENT AREAS WITHOUT AN ENCROACHMENT AGREEMENT WITH THE RESPECTIVE UTILITY.

2. ANY CPS ENERGY OR SAWS MONETARY LOSS RESULTING FROM MODIFICATIONS REQUIRED OF CPS ENERGY OR SAWS INFRASTRUCTURE AND SERVICE FACILITIES, LOCATED WITHIN SAID EASEMENTS, DUE TO GRADE CHANGES OR GROUND ELEVATION ALTERATIONS SHALL BE CHARGED TO THE PERSON OR PERSONS DEEMED RESPONSIBLE FOR SAID GRADE CHANGES OR GROUND ELEVATION ALTERATIONS.

3. THIS PLAT DOES NOT AMEND, ALTER, RELEASE OR OTHERWISE AFFECT ANY EXISTING ELECTRIC, GAS, WATER, SEWER, DRAINAGE, TELEPHONE, CABLE TV EASEMENTS OR ANY OTHER EASEMENTS FOR UTILITIES UNLESS THE CHANGES TO SUCH EASEMENTS ARE DESCRIBED HEREON.

### SAWS IMPACT FEE:

WATER AND/OR WASTEWATER IMPACT FEES WERE NOT PAID AT THE TIME OF PLATTING FOR THIS PLAT. ALL IMPACT FEES MUST BE PAID PRIOR TO WATER METER SET AND/OR WASTEWATER SERVICE CONNECTION.

### SAWS WASTEWATER EDU:

THE NUMBER OF WASTEWATER EQUIVALENT DWELLING UNITS (EDU'S) PAID FOR THIS SUBDIVISION PLAT ARE KEPT ON FILE UNDER THE PLAT NUMBER AT THE SAN ANTONIO WATER SYSTEM.

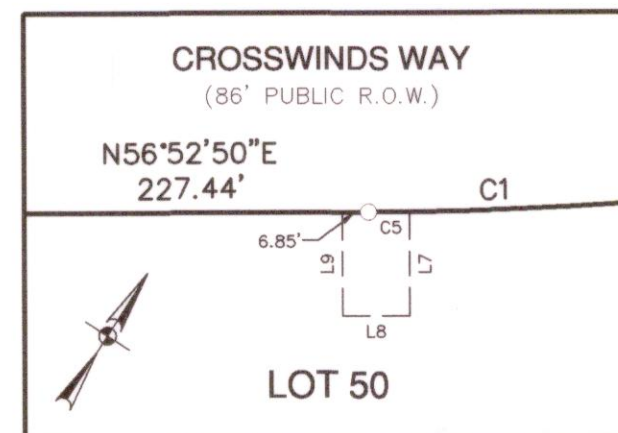

DETAIL "A"  
(SEE THIS SHEET)  
SCALE: 1"= 50'

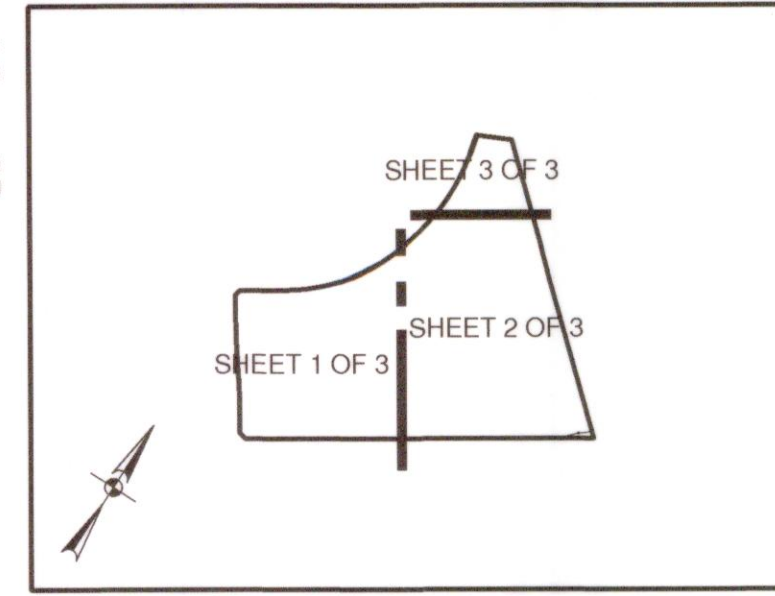

INDEX MAP  
SCALE: 1"= 1000'

PLAT NOTES APPLY TO EVERY PAGE OF THIS MULTIPLE PAGE PLAT

REFERENCE SHEET 3 OF 3 FOR ADDITIONAL PLAT NOTES AND CURVE & LINE TABLES

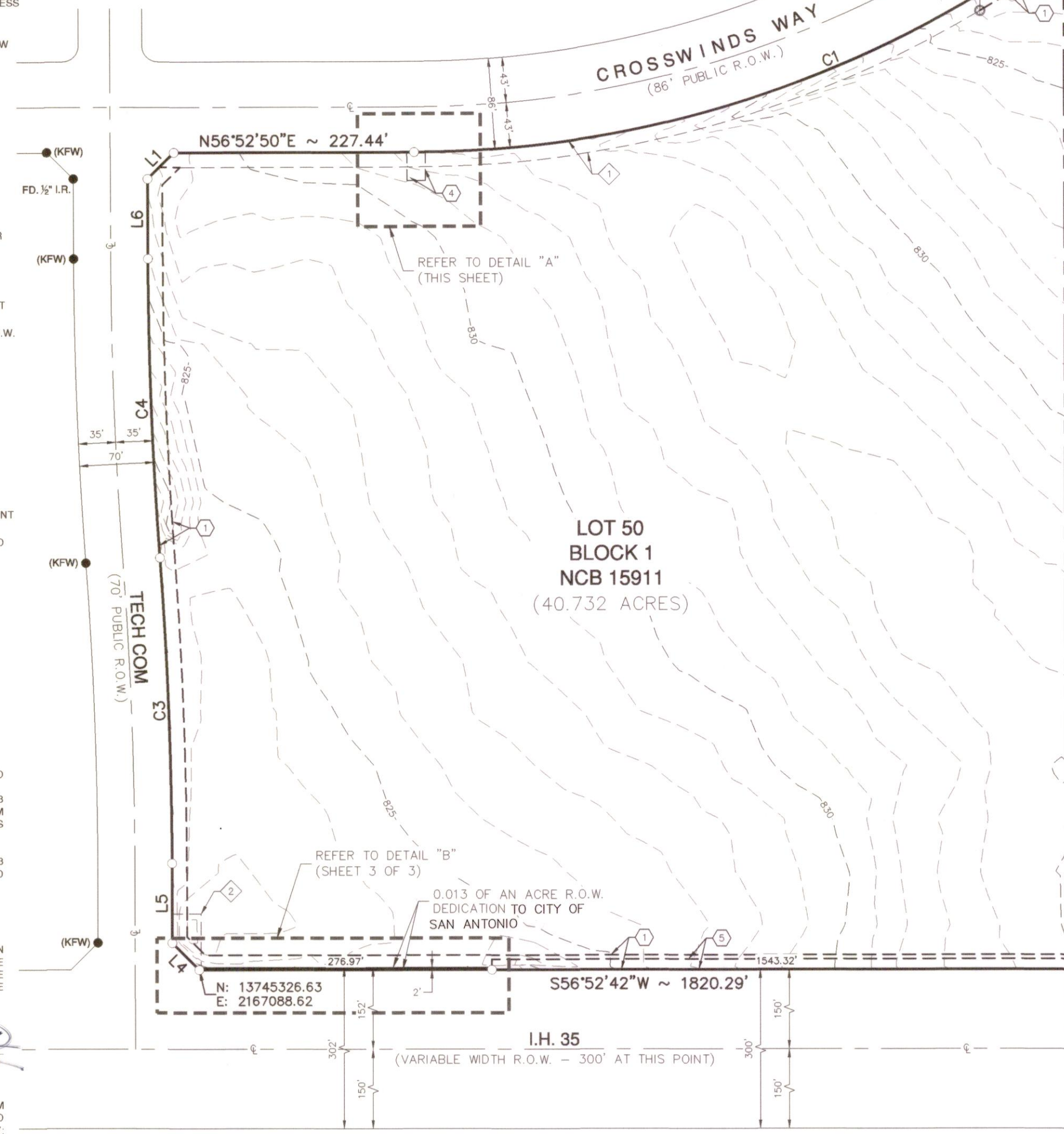

MATCHLINE "A" - SEE SHEET 2 OF 3

CAROL MAYSONET  
Notary Public, State of Texas  
Comm. Expires 10-11-2023  
Notary ID 132207388

## PLAT NO. 20-11800468

### SUBDIVISION PLAT OF CROSSWINDS LAST MILE

BEING A TOTAL OF 40.745 ACRE TRACT OF LAND, INCLUSIVE OF A 0.013 OF AN ACRE RIGHT OF WAY DEDICATION, ESTABLISHING LOT 50 & BLOCK 1, BEING ALL OF A 26.36 ACRE TRACT OF LAND RECORDED IN VOLUME 11860, PAGE 2095 OF THE OFFICIAL PUBLIC RECORDS OF BEXAR COUNTY, TEXAS, AND THE REMAINING PORTION OF A 15.00 ACRE TRACT OF LAND RECORDED IN VOLUME 11860, PAGE 2103 OF THE OFFICIAL PUBLIC RECORDS OF BEXAR COUNTY, TEXAS, OUT OF THE JOSEPH FA SCOTT SURVEY NUMBER 323, ABSTRACT 676, IN NEW CITY BLOCK 15911, IN THE CITY OF SAN ANTONIO, BEXAR COUNTY, TEXAS.

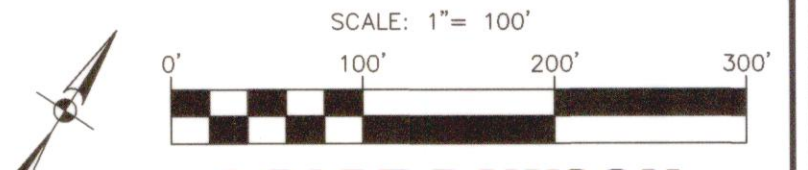

**PAPE-DAWSON  
ENGINEERS**

SAN ANTONIO | AUSTIN | HOUSTON | FORT WORTH | DALLAS  
2000 NW LOOP 410 | SAN ANTONIO, TX 78213 | 210.375.9000  
TBPE FIRM REGISTRATION #470 | TBPLS FIRM REGISTRATION #10028800

DATE OF PREPARATION: January 18, 2021

STATE OF TEXAS  
COUNTY OF BEXAR

THE OWNER OF LAND SHOWN ON THIS PLAT, IN PERSON OR THROUGH A DULY AUTHORIZED AGENT, DEDICATES TO THE USE OF THE PUBLIC, EXCEPT AREAS IDENTIFIED AS PRIVATE OR PART OF AN ENCLAVE OR PLANNED UNIT DEVELOPMENT, FOREVER ALL STREETS, ALLEYS, PARKS, WATERCOURSES, DRAINS, EASEMENTS AND PUBLIC PLACES THEREON SHOWN FOR THE PURPOSE AND CONSIDERATION THEREIN EXPRESSED.

AUTHORIZED AGENT:

135 CROSSWINDS, LLC,  
A DELAWARE LIMITED LIABILITY COMPANY

BY: US REGIONAL LOGISTICS PROGRAM II, L.P.,  
A DELAWARE LIMITED PARTNERSHIP, ITS MANAGING MEMBER

BY: US RLP II GP, LLC, A DELAWARE LIMITED LIABILITY  
COMPANY, ITS GENERAL PARTNER

BY: US REALCO JV, LLC, A DELAWARE LIMITED LIABILITY  
COMPANY, ITS SOLE MEMBER

BY: USAA REAL ESTATE COMPANY, LLC, A  
DELAWARE LIMITED LIABILITY COMPANY, ITS  
MANAGING MEMBER

BY: *DAVID J. BUCK*  
EXECUTIVE MANAGING DIRECTOR

STATE OF TEXAS  
COUNTY OF BEXAR

BEFORE ME, THE UNDERSIGNED AUTHORITY ON THIS DAY PERSONALLY APPEARED *DAVID J. BUCK* KNOWN TO ME TO BE THE PERSON WHOSE NAME IS SUBSCRIBED TO THE FOREGOING INSTRUMENT, AND ACKNOWLEDGED TO ME THAT HE EXECUTED THE SAME FOR THE PURPOSES AND CONSIDERATIONS THEREIN EXPRESSED AND IN THE CAPACITY THEREIN STATED. GIVEN UNDER MY HAND AND SEAL OF OFFICE THIS 18 DAY OF JANUARY, A.D. 20 21.

NOTARY PUBLIC, BEXAR COUNTY, TEXAS

THIS PLAT OF CROSSWINDS LAST MILE HAS BEEN SUBMITTED TO AND CONSIDERED BY THE PLANNING COMMISSION OF THE CITY OF SAN ANTONIO, TEXAS, IS HEREBY APPROVED BY SUCH COMMISSION IN ACCORDANCE WITH STATE OR LOCAL LAWS AND REGULATIONS; AND/OR WHERE ADMINISTRATIVE EXCEPTION(S) AND/OR VARIANCE(S) HAVE BEEN GRANTED.

DATED THIS \_\_\_\_\_ DAY OF \_\_\_\_\_, A.D. 20 \_\_\_\_\_

BY: \_\_\_\_\_ CHAIRMAN

BY: \_\_\_\_\_ SECRETARY





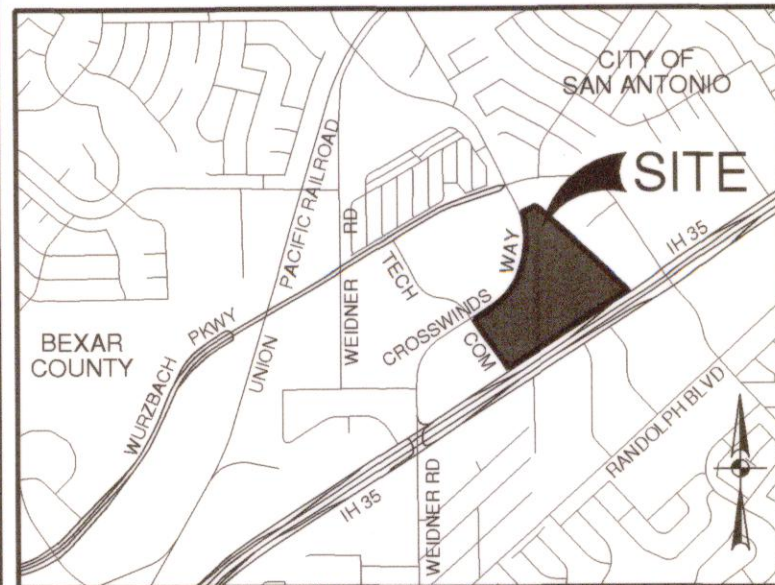

LOCATION MAP  
NOT-TO-SCALE

#### CPS/SAWS/COSA UTILITY:

1. THE CITY OF SAN ANTONIO AS PART OF ITS ELECTRIC, GAS, WATER, AND WASTEWATER SYSTEMS - CITY PUBLIC SERVICE BOARD (CPS ENERGY) AND SAN ANTONIO WATER SYSTEM (SAWS) - IS HEREBY DEDICATED EASEMENTS AND RIGHTS-OF-WAY FOR UTILITY, TRANSMISSION AND DISTRIBUTION INFRASTRUCTURE AND SERVICE FACILITIES IN THE AREAS DESIGNATED ON THIS PLAT AS "ELECTRIC EASEMENT," "ANCHOR EASEMENT," "SERVICE EASEMENT," "OVERHANG EASEMENT," "UTILITY EASEMENT," "GAS EASEMENT," "TRANSFORMER EASEMENT," "WATER EASEMENT," "SANITARY SEWER EASEMENT" AND/OR "RECYCLED WATER EASEMENT" FOR THE PURPOSE OF INSTALLING, CONSTRUCTING, RECONSTRUCTING, MAINTAINING, REMOVING, INSPECTING, PATROLLING, AND ERECTING UTILITY INFRASTRUCTURE AND SERVICE FACILITIES FOR THE REASONS DESCRIBED ABOVE. CPS ENERGY AND SAWS SHALL ALSO HAVE THE RIGHT TO RELOCATE SAID INFRASTRUCTURE AND SERVICE FACILITIES WITHIN EASEMENT AND RIGHT-OF-WAY AREAS, TOGETHER WITH THE RIGHT OF INGRESS AND EGRESS OVER GRANTORS ADJACENT LANDS FOR THE PURPOSE OF ACCESSING SUCH INFRASTRUCTURE AND SERVICE FACILITIES AND THE RIGHT TO REMOVE FROM SAID LANDS ALL TREES OR PARTS THEREOF, OR OTHER OBSTRUCTIONS WHICH ENDANGER OR MAY INTERFERE WITH THE EFFICIENCY OF WATER, SEWER, GAS, AND/OR ELECTRIC INFRASTRUCTURE AND SERVICE FACILITIES. NO BUILDING, STRUCTURE, CONCRETE SLABS, OR WALLS WILL BE PLACED WITHIN EASEMENT AREAS WITHOUT AN ENCROACHMENT AGREEMENT WITH THE RESPECTIVE UTILITY.

2. ANY CPS ENERGY OR SAWS MONETARY LOSS RESULTING FROM MODIFICATIONS REQUIRED OF CPS ENERGY OR SAWS INFRASTRUCTURE AND SERVICE FACILITIES, LOCATED WITHIN SAID EASEMENTS, DUE TO GRADE CHANGES OR GROUND ELEVATION ALTERATIONS SHALL BE CHARGED TO THE PERSON OR PERSONS DEEMED RESPONSIBLE FOR SAID GRADE CHANGES OR GROUND ELEVATION ALTERATIONS.

3. THIS PLAT DOES NOT AMEND, ALTER, RELEASE OR OTHERWISE AFFECT ANY EXISTING ELECTRIC, GAS, WATER, SEWER, DRAINAGE, TELEPHONE, CABLE TV EASEMENTS OR ANY OTHER EASEMENTS FOR UTILITIES UNLESS THE CHANGES TO SUCH EASEMENTS ARE DESCRIBED HEREON.

#### SAWS IMPACT FEE:

WATER AND/OR WASTEWATER IMPACT FEES WERE NOT PAID AT THE TIME OF PLATTING FOR THIS PLAT. ALL IMPACT FEES MUST BE PAID PRIOR TO WATER METER SET AND/OR WASTEWATER SERVICE CONNECTION.

#### SAWS WASTEWATER EDU:

THE NUMBER OF WASTEWATER EQUIVALENT DWELLING UNITS (EDU'S) PAID FOR THIS SUBDIVISION PLAT ARE KEPT ON FILE UNDER THE PLAT NUMBER AT THE SAN ANTONIO WATER SYSTEM.

PLAT NOTES APPLY TO EVERY PAGE  
OF THIS MULTIPLE PAGE PLAT

REFERENCE SHEET 3 OF 3 FOR  
ADDITIONAL PLAT NOTES AND  
CURVE & LINE TABLES

PLAT NO. 20-11800468

SUBDIVISION PLAT

OF

CROSSWINDS LAST MILE

BEING A TOTAL OF 40.745 ACRE TRACT OF LAND, INCLUSIVE OF A 0.013 OF AN ACRE RIGHT OF WAY DEDICATION, ESTABLISHING LOT 50 & BLOCK 1, BEING ALL OF A 26.36 ACRE TRACT OF LAND RECORDED IN VOLUME 11660, PAGE 2095 OF THE OFFICIAL PUBLIC RECORDS OF BEXAR COUNTY, TEXAS, AND THE REMAINING PORTION OF A 15.00 ACRE TRACT OF LAND RECORDED IN VOLUME 11660, PAGE 2103 OF THE OFFICIAL PUBLIC RECORDS OF BEXAR COUNTY, TEXAS, OUT OF THE JOSEPH FA SCOTT SURVEY NUMBER 323, ABSTRACT 676, IN NEW CITY BLOCK 15911, IN THE CITY OF SAN ANTONIO, BEXAR COUNTY, TEXAS.

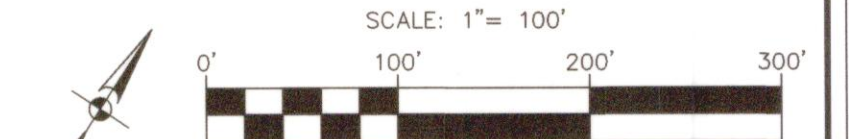

**PAPE-DAWSON  
ENGINEERS**

SAN ANTONIO | AUSTIN | HOUSTON | FORT WORTH | DALLAS  
2000 NW LOOP 410 | SAN ANTONIO, TX 78213 | 210.375.9000  
TBPE FIRM REGISTRATION #470 | TBPLS FIRM REGISTRATION #10028800

DATE OF PREPARATION: January 18, 2021

STATE OF TEXAS  
COUNTY OF BEXAR

THE OWNER OF LAND SHOWN ON THIS PLAT, IN PERSON OR THROUGH A DULY AUTHORIZED AGENT, DEDICATES TO THE USE OF THE PUBLIC, EXCEPT AREAS IDENTIFIED AS PRIVATE OR PART OF AN ENCLAVE OR PLANNED UNIT DEVELOPMENT, FOREVER ALL STREETS, ALLEYS, PARKS, WATERCOURSES, DRAINS, EASEMENTS AND PUBLIC PLACES THEREON SHOWN FOR THE PURPOSE AND CONSIDERATION THEREIN EXPRESSED.

AUTHORIZED AGENT:

135 CROSSWINDS, LLC,  
A DELAWARE LIMITED LIABILITY COMPANY

BY: US REGIONAL LOGISTICS PROGRAM II, L.P.,  
A DELAWARE LIMITED PARTNERSHIP, ITS MANAGING MEMBER

BY: US RLP II GP, LLC, A DELAWARE LIMITED LIABILITY  
COMPANY, ITS GENERAL PARTNER

BY: US REALCO JV, LLC, A DELAWARE LIMITED LIABILITY  
COMPANY, ITS SOLE MEMBER

BY: USAA REAL ESTATE COMPANY, LLC, A  
DELAWARE LIMITED LIABILITY COMPANY, ITS  
MANAGING MEMBER

BY:   
DAVID J. BUCK  
EXECUTIVE MANAGING DIRECTOR

STATE OF TEXAS  
COUNTY OF BEXAR

BEFORE ME, THE UNDERSIGNED AUTHORITY ON THIS DAY PERSONALLY APPEARED DAVID J. BUCK KNOWN TO ME TO BE THE PERSON WHOSE NAME IS SUBSCRIBED TO THE FOREGOING INSTRUMENT, AND ACKNOWLEDGED TO ME THAT HE EXECUTED THE SAME FOR THE PURPOSES AND CONSIDERATIONS THEREIN EXPRESSED AND IN THE CAPACITY THEREIN STATED. GIVEN UNDER MY HAND AND SEAL OF OFFICE THIS 18 DAY OF JANUARY, A.D. 20 21.

NOTARY PUBLIC, BEXAR COUNTY, TEXAS

THIS PLAT OF CROSSWINDS LAST MILE HAS BEEN SUBMITTED TO AND CONSIDERED BY THE PLANNING COMMISSION OF THE CITY OF SAN ANTONIO, TEXAS, IS HEREBY APPROVED BY SUCH COMMISSION IN ACCORDANCE WITH STATE OR LOCAL LAWS AND REGULATIONS; AND/OR WHERE ADMINISTRATIVE EXCEPTION(S) AND/OR VARIANCE(S) HAVE BEEN GRANTED.

DATED THIS \_\_\_\_\_ DAY OF \_\_\_\_\_, A.D. 20 \_\_\_\_

BY: \_\_\_\_\_ CHAIRMAN

BY: \_\_\_\_\_ SECRETARY

#### SURVEYOR'S NOTES:

1. PROPERTY CORNERS ARE MONUMENTED WITH CAP OR DISK MARKED "PAPE-DAWSON" UNLESS NOTED OTHERWISE.
2. COORDINATES SHOWN ARE BASED ON THE NORTH AMERICAN DATUM OF 1983 NAD83 (NA2011) EPOCH 2010.00 FROM THE TEXAS COORDINATE SYSTEM ESTABLISHED FOR THE SOUTH CENTRAL ZONE DISPLAYED IN GRID VALUES DERIVED FROM THE NGS COOPERATIVE CORRS NETWORK.
3. DIMENSIONS SHOWN ARE SURFACE.
4. BEARINGS ARE BASED ON THE NORTH AMERICAN DATUM OF 1983 NAD83 (NA2011) EPOCH 2010.00, FROM THE TEXAS COORDINATE SYSTEM ESTABLISHED FOR THE SOUTH CENTRAL ZONE.

STATE OF TEXAS  
COUNTY OF BEXAR

I HEREBY CERTIFY THAT PROPER ENGINEERING CONSIDERATION HAS BEEN GIVEN THIS PLAT TO THE MATTERS OF STREETS, LOTS AND DRAINAGE LAYOUT. TO THE BEST OF MY KNOWLEDGE THIS PLAT CONFORMS TO ALL REQUIREMENTS OF THE UNIFIED DEVELOPMENT CODE, EXCEPT FOR THOSE VARIANCES GRANTED BY THE SAN ANTONIO PLANNING COMMISSION.

STATE OF TEXAS  
COUNTY OF BEXAR

I HEREBY CERTIFY THAT THE ABOVE PLAT CONFORMS TO THE MINIMUM STANDARDS SET FORTH BY THE TEXAS BOARD OF PROFESSIONAL LAND SURVEYING ACCORDING TO AN ACTUAL SURVEY MADE ON THE GROUND BY: PAPE-DAWSON ENGINEERS, INC.

REGISTERED PROFESSIONAL LAND SURVEYOR

MATCHLINE "A" - SEE SHEET 1 OF 3

MATCHLINE "B" - SEE SHEET 3 OF 3

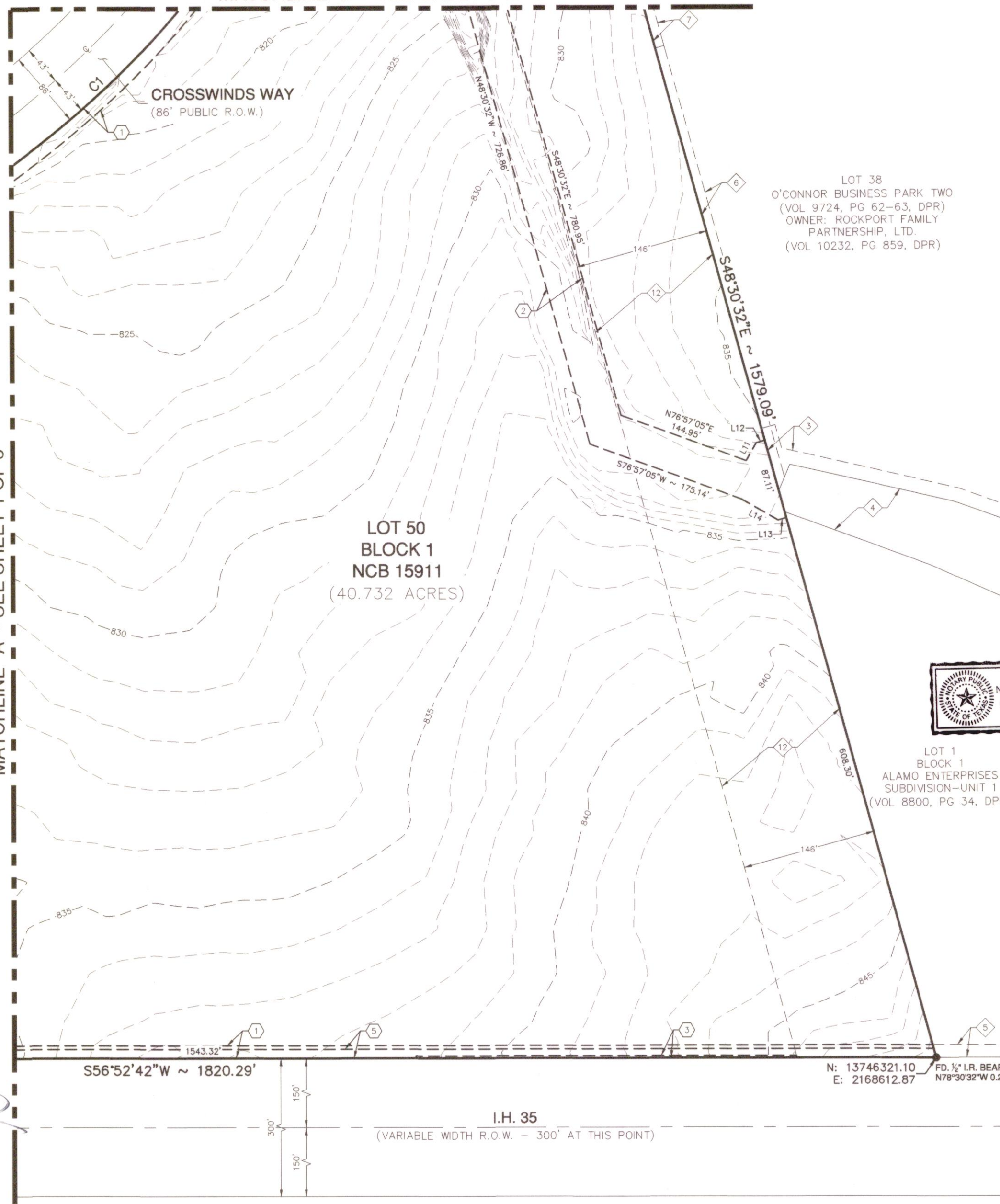

CAROL MAYSONET  
Notary Public, State of Texas  
Comm. Expires 10-11-2023  
Notary ID 132207388

LOT 1  
BLOCK 1  
ALAMO ENTERPRISES  
SUBDIVISION-UNIT 1  
(VOL 8800, PG 34, DPR)

N: 13746321.10  
E: 2168612.87  
FD. 1/4 LR. BEARS  
N78°30'32"W 0.28'

I.H. 35  
(VARIABLE WIDTH R.O.W. - 300' AT THIS POINT)

SHEET 2 OF 3





PLAT NO. 20-11800468

SUBDIVISION PLAT  
OF  
CROSSWINDS LAST MILE

BEING A TOTAL OF 40.745 ACRE TRACT OF LAND, INCLUSIVE OF A 0.013 OF AN ACRE RIGHT OF WAY DEDICATION, ESTABLISHING LOT 50 & BLOCK 1, BEING ALL OF A 26.36 ACRE TRACT OF LAND RECORDED IN VOLUME 11860, PAGE 2095 OF THE OFFICIAL PUBLIC RECORDS OF BEXAR COUNTY, TEXAS, AND THE REMAINING PORTION OF A 15.00 ACRE TRACT OF LAND RECORDED IN VOLUME 11860, PAGE 2103 OF THE OFFICIAL PUBLIC RECORDS OF BEXAR COUNTY, TEXAS, OUT OF THE JOSEPH FA SCOTT SURVEY NUMBER 323, ABSTRACT 676, IN NEW CITY BLOCK 15911, IN THE CITY OF SAN ANTONIO, BEXAR COUNTY, TEXAS.

SCALE: 1" = 100'

**PAPE-DAWSON  
ENGINEERS**

SAN ANTONIO | AUSTIN | HOUSTON | FORT WORTH | DALLAS  
2000 NW LOOP 410 | SAN ANTONIO, TX 78213 | 210.375.9000  
TBPB FIRM REGISTRATION #470 | TBPB FIRM REGISTRATION #10228800

STATE OF TEXAS  
COUNTY OF BEXAR

THE OWNER OF LAND SHOWN ON THIS PLAT, IN PERSON OR THROUGH A DULY AUTHORIZED AGENT, DEDICATES TO THE USE OF THE PUBLIC, EXCEPT AREAS IDENTIFIED AS PRIVATE OR PART OF AN ENCLAVE OR PLANNED UNIT DEVELOPMENT, FOREVER, ALL STREETS, ALLEYS, PARKS, WATERCOURSES, DRAINS, EASEMENTS AND PUBLIC PLACES THEREON SHOWN FOR THE PURPOSE AND CONSIDERATION THEREIN EXPRESSED.

AUTHORIZED AGENT:  
135 CROSSWINDS, LLC,  
A DELAWARE LIMITED LIABILITY COMPANY

BY: US REGIONAL LOGISTICS PROGRAM II L.P.,  
A DELAWARE LIMITED PARTNERSHIP, ITS MANAGING MEMBER

BY: US RLP II GP, LLC, A DELAWARE LIMITED LIABILITY  
COMPANY, ITS GENERAL PARTNER

BY: US REALCO JV, LLC, A DELAWARE LIMITED LIABILITY  
COMPANY, ITS SOLE MEMBER

BY: USAA REAL ESTATE COMPANY, LLC, A  
DELAWARE LIMITED LIABILITY COMPANY, ITS  
MANAGING MEMBER

BY:   
DAVID J. BUCK  
EXECUTIVE MANAGING DIRECTOR

STATE OF TEXAS  
COUNTY OF BEXAR

BEFORE ME, THE UNDERSIGNED AUTHORITY ON THIS DAY PERSONALLY APPEARED DAVID J. BUCK KNOWN TO ME TO BE THE PERSON WHOSE NAME IS SUBSCRIBED TO THE FOREGOING INSTRUMENT, AND ACKNOWLEDGED TO ME THAT HE EXECUTED THE SAME FOR THE PURPOSES AND CONSIDERATIONS THEREIN EXPRESSED AND IN THE CAPACITY THEREIN STATED, GIVEN UNDER MY HAND AND SEAL OF OFFICE THIS 18 DAY OF JANUARY, A.D. 20 21.

NOTARY PUBLIC, BEXAR COUNTY, TEXAS

THIS PLAT OF CROSSWINDS LAST MILE HAS BEEN SUBMITTED TO AND CONSIDERED BY THE PLANNING COMMISSION OF THE CITY OF SAN ANTONIO, TEXAS, IS HEREBY APPROVED BY SUCH COMMISSION IN ACCORDANCE WITH STATE OR LOCAL LAWS AND REGULATIONS, AND/OR WHERE ADMINISTRATIVE EXCEPTION(S) AND/OR VARIANCE(S) HAVE BEEN GRANTED.

DATED THIS \_\_\_\_\_ DAY OF \_\_\_\_\_, A.D. 20 \_\_\_\_

BY: \_\_\_\_\_ CHAIRMAN

BY: \_\_\_\_\_ SECRETARY

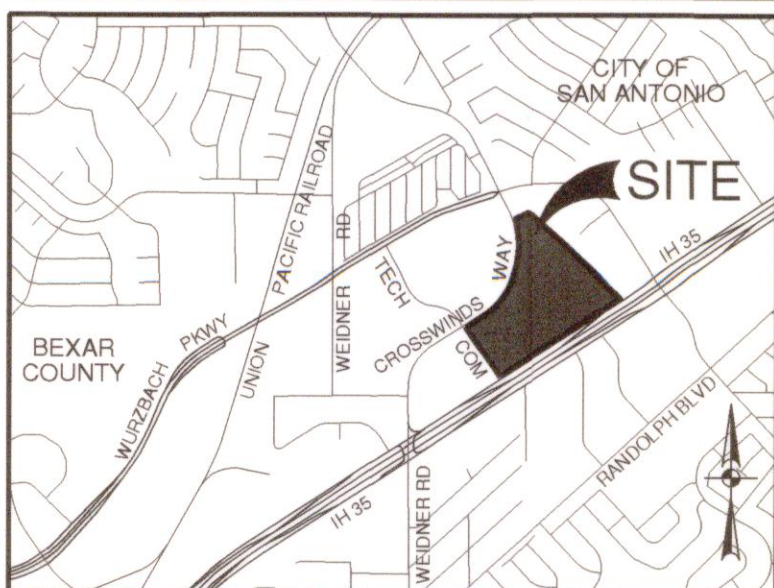
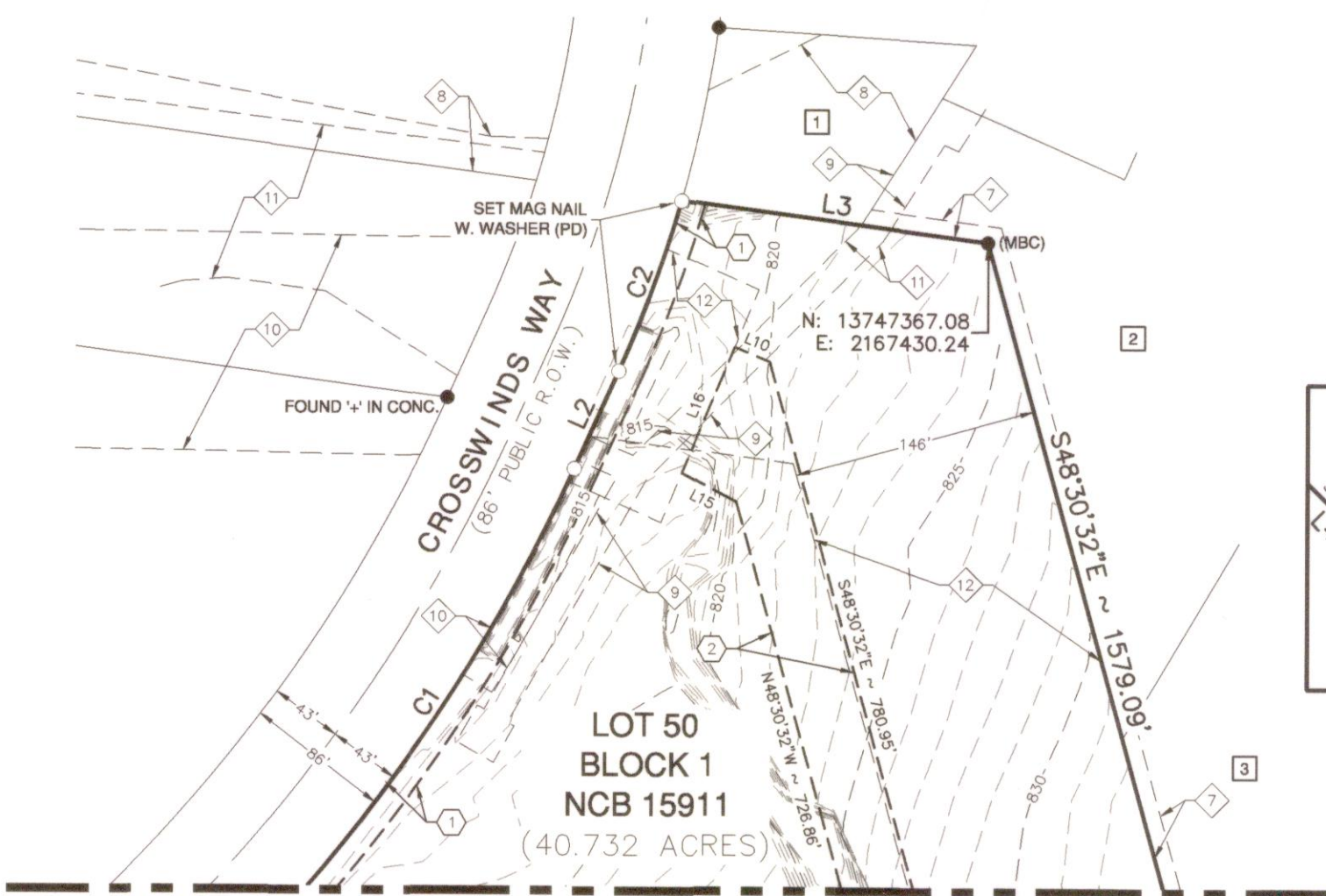
LOCATION MAP  
NOT-TO-SCALE

MATCHLINE "B" - SEE SHEET 2 OF 3

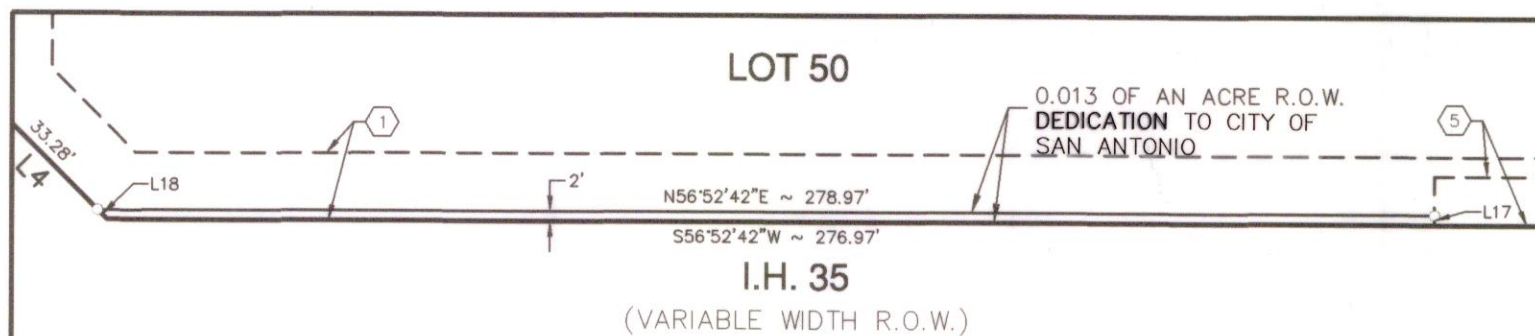
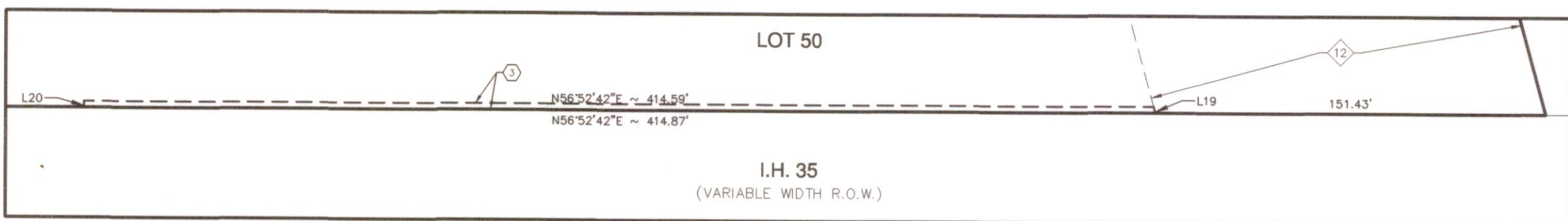
PLAT NOTES APPLY TO EVERY PAGE  
OF THIS MULTIPLE PAGE PLATDETAIL "B"  
(SEE SHEET 1 OF 3)  
NOT-TO-SCALE

DETAIL "C"

1' VEHICLE NON-ACCESS EASEMENT  
(SEE SHEET 2 OF 3)  
NOT-TO-SCALE

## SURVEYOR'S NOTES:

- PROPERTY CORNERS ARE MONUMENTED WITH CAP OR DISK MARKED "PAPE-DAWSON" UNLESS NOTED OTHERWISE.
- COORDINATES SHOWN ARE BASED ON THE NORTH AMERICAN DATUM OF 1983 NAD83 (NA2011) EPOCH 2010.00 FROM THE TEXAS COORDINATE SYSTEM ESTABLISHED FOR THE SOUTH CENTRAL ZONE DISPLAYED IN GRID VALUES DERIVED FROM THE NGS COOPERATIVE CORRS NETWORK.
- DIMENSIONS SHOWN ARE SURFACE.
- BEARINGS ARE BASED ON THE NORTH AMERICAN DATUM OF 1983 NAD83 (NA2011) EPOCH 2010.00, FROM THE TEXAS COORDINATE SYSTEM ESTABLISHED FOR THE SOUTH CENTRAL ZONE.

STATE OF TEXAS  
COUNTY OF BEXAR

I HEREBY CERTIFY THAT PROPER ENGINEERING CONSIDERATION HAS BEEN GIVEN THIS PLAT TO THE MATTERS OF STREETS, LOTS AND DRAINAGE LAYOUT, TO THE BEST OF MY KNOWLEDGE THIS PLAT CONFORMS TO ALL REQUIREMENTS OF THE UNIFIED DEVELOPMENT CODE, EXCEPT FOR THOSE VARIANCES GRANTED BY THE SAN ANTONIO PLANNING COMMISSION.

STATE OF TEXAS  
COUNTY OF BEXAR

I HEREBY CERTIFY THAT THE ABOVE PLAT CONFORMS TO THE MINIMUM STANDARDS SET FORTH BY THE TEXAS BOARD OF PROFESSIONAL LAND SURVEYING ACCORDING TO AN ACTUAL SURVEY MADE ON THE GROUND BY: PAPE-DAWSON ENGINEERS, INC.

REGISTERED PROFESSIONAL LAND SURVEYOR

## CPS/SAWS/COSA UTILITY:

- THE CITY OF SAN ANTONIO AS PART OF ITS ELECTRIC, GAS, WATER, AND WASTEWATER SYSTEMS - CITY PUBLIC SERVICE BOARD (CPS ENERGY) AND SAN ANTONIO WATER SYSTEM (SAWS) - IS HEREBY DEDICATED EASEMENTS AND RIGHTS-OF-WAY FOR UTILITY, TRANSMISSION AND DISTRIBUTION INFRASTRUCTURE AND SERVICE FACILITIES IN THE AREAS DESIGNATED ON THIS PLAT AS "ELECTRIC EASEMENT," "ANCHOR EASEMENT," "SERVICE EASEMENT," "OVERHANG EASEMENT," "UTILITY EASEMENT," "GAS EASEMENT," "TRANSFORMER EASEMENT," "WATER EASEMENT," "SANITARY SEWER EASEMENT" AND/OR "RECYCLED WATER EASEMENT" FOR THE PURPOSE OF INSTALLING, CONSTRUCTING, RECONSTRUCTING, MAINTAINING, REMOVING, INSPECTING, PATROLLING, AND ERECTING UTILITY INFRASTRUCTURE AND SERVICE FACILITIES FOR THE REASONS DESCRIBED ABOVE. CPS ENERGY AND SAWS SHALL ALSO HAVE THE RIGHT TO RELOCATE SAID INFRASTRUCTURE AND SERVICE FACILITIES WITHIN EASEMENT AND RIGHT-OF-WAY AREAS, TOGETHER WITH THE RIGHT OF INGRESS AND EGRESS OVER GRANTOR'S ADJACENT LANDS FOR THE PURPOSE OF ACCESSING SUCH INFRASTRUCTURE AND SERVICE FACILITIES AND THE RIGHT TO REMOVE FROM SAID LANDS ALL TREES OR PARTS THEREOF, OR OTHER OBSTRUCTIONS WHICH ENDANGER OR MAY INTERFERE WITH THE EFFICIENCY OF WATER, SEWER, GAS, AND/OR ELECTRIC INFRASTRUCTURE AND SERVICE FACILITIES. NO BUILDING, STRUCTURE, CONCRETE SLABS, OR WALLS WILL BE PLACED WITHIN EASEMENT AREAS WITHOUT AN ENCROACHMENT AGREEMENT WITH THE RESPECTIVE UTILITY.
- ANY CPS ENERGY OR SAWS MONETARY LOSS RESULTING FROM MODIFICATIONS REQUIRED OF CPS ENERGY OR SAWS INFRASTRUCTURE AND SERVICE FACILITIES, LOCATED WITHIN SAID EASEMENTS, DUE TO GRADE CHANGES OR GROUND ELEVATION ALTERATIONS SHALL BE CHARGED TO THE PERSON OR PERSONS DEEMED RESPONSIBLE FOR SAID GRADE CHANGES OR GROUND ELEVATION ALTERATIONS.
- THIS PLAT DOES NOT AMEND, ALTER, RELEASE OR OTHERWISE AFFECT ANY EXISTING ELECTRIC, GAS, WATER, SEWER, DRAINAGE, TELEPHONE, CABLE TV EASEMENTS OR ANY OTHER EASEMENTS FOR UTILITIES UNLESS THE CHANGES TO SUCH EASEMENTS ARE DESCRIBED HEREON.

## DRAINAGE EASEMENT ENCROACHMENTS:

NO STRUCTURE, FENCES, WALLS OR OTHER OBSTRUCTIONS THAT IMPEDE DRAINAGE SHALL BE PLACED WITHIN THE LIMITS OF THE DRAINAGE EASEMENTS SHOWN ON THIS PLAT. NO LANDSCAPING OR OTHER TYPE OF MODIFICATIONS, WHICH ALTER THE CROSS-SECTIONS OF THE DRAINAGE EASEMENTS, AS APPROVED, SHALL BE ALLOWED WITHOUT THE APPROVAL OF THE DIRECTOR OF TCI OR DIRECTOR OF PUBLIC WORKS. THE CITY OF SAN ANTONIO AND BEXAR COUNTY SHALL HAVE THE RIGHT OF INGRESS AND EGRESS OVER THE GRANTOR'S ADJACENT PROPERTY TO REMOVE ANY IMPEDING OBSTRUCTIONS PLACED WITHIN THE LIMITS OF SAID DRAINAGE EASEMENT AND TO MAKE ANY MODIFICATIONS OR IMPROVEMENTS WITHIN SAID DRAINAGE EASEMENTS.

## SAWS IMPACT FEE:

WATER AND/OR WASTEWATER IMPACT FEES WERE NOT PAID AT THE TIME OF PLATTING FOR THIS PLAT. ALL IMPACT FEES MUST BE PAID PRIOR TO WATER METER SET AND/OR WASTEWATER SERVICE CONNECTION.

## SAWS WASTEWATER EDU:

THE NUMBER OF WASTEWATER EQUIVALENT DWELLING UNITS (EDU/S) PAID FOR THIS SUBDIVISION PLAT ARE KEPT ON FILE UNDER THE PLAT NUMBER AT THE SAN ANTONIO WATER SYSTEM.

## SAWS HIGH PRESSURE:

A PORTION OF THE TRACT IS BELOW THE GROUND ELEVATION OF 875 FEET WHERE THE STATIC PRESSURE WILL NORMALLY EXCEED 80 PSI. AT ALL SUCH LOCATIONS, THE OWNER OR BUILDER SHALL INSTALL AT EACH LOT, ON THE CUSTOMER'S SIDE OF THE METER, AN APPROVED TYPE PRESSURE REGULATOR IN CONFORMANCE WITH THE PLUMBING CODE OF THE CITY OF SAN ANTONIO.

## DRAINAGE EASEMENT ENCROACHMENTS:

NO STRUCTURE, FENCES, WALLS OR OTHER OBSTRUCTIONS THAT IMPEDE DRAINAGE SHALL BE PLACED WITHIN THE LIMITS OF THE DRAINAGE EASEMENTS SHOWN ON THIS PLAT. NO LANDSCAPING OR OTHER TYPE OF MODIFICATIONS, WHICH ALTER THE CROSS-SECTIONS OF THE DRAINAGE EASEMENTS, AS APPROVED, SHALL BE ALLOWED WITHOUT THE APPROVAL OF THE DIRECTOR OF TCI OR DIRECTOR OF PUBLIC WORKS. THE CITY OF SAN ANTONIO AND BEXAR COUNTY SHALL HAVE THE RIGHT OF INGRESS AND EGRESS OVER THE GRANTOR'S ADJACENT PROPERTY TO REMOVE ANY IMPEDING OBSTRUCTIONS PLACED WITHIN THE LIMITS OF SAID DRAINAGE EASEMENT AND TO MAKE ANY MODIFICATIONS OR IMPROVEMENTS WITHIN SAID DRAINAGE EASEMENTS.

## COMMON AREA MAINTENANCE:

THE MAINTENANCE OF ALL PRIVATE STREETS, OPEN SPACE, GREENBELTS, PARKS, TREE SAVE AREAS, INCLUDING LOT 50, BLOCK 1, NCB 15911, DRAINAGE EASEMENTS AND EASEMENTS OF ANY OTHER NATURE WITHIN THIS SUBDIVISION SHALL BE THE RESPONSIBILITY OF THE PROPERTY OWNERS, OR THE PROPERTY OWNERS' ASSOCIATION, OR ITS SUCCESSORS OR ASSIGNS AND NOT THE RESPONSIBILITY OF THE CITY OF SAN ANTONIO OR BEXAR COUNTY.

## EASEMENT NOTE:

THE EASEMENTS SHOWN HEREON THAT ARE GRANTED BY SEPARATE INSTRUMENT AND THEIR LOCATIONS ARE GOVERNED BY THE TERMS, PROVISIONS AND CONDITIONS OF SUCH SEPARATE INSTRUMENT.

## TxDOT NOTES:

- FOR RESIDENTIAL DEVELOPMENT DIRECTLY ADJACENT TO STATE RIGHT OF WAY, THE PROPERTY OWNER SHALL BE RESPONSIBLE FOR ADEQUATE SET-BACK AND/OR SOUND ABATEMENT MEASURES FOR FUTURE NOISE MITIGATION.
- MAXIMUM ACCESS POINTS TO STATE HIGHWAY FROM THIS PROPERTY WILL BE REGULATED AS DIRECTED BY "ACCESSMANAGEMENT MANUAL." THIS PROPERTY IS ELIGIBLE FOR A MAXIMUM COMBINED TOTAL OF TWO (2) ACCESS POINT(S) ALONG I-35 BASED ON THE OVERALL PLATTED HIGHWAY FRONTAGE OF 1,820.29'.
- IF SIDEWALKS ARE REQUIRED BY APPROPRIATE CITY ORDINANCE, A SIDEWALK PERMIT MUST BE APPROVED BY TxDOT PRIOR TO CONSTRUCTION WITHIN STATE RIGHT-OF-WAY. LOCATIONS OF SIDEWALKS WITHIN STATE RIGHT-OF-WAY SHALL BE DIRECTED BY TxDOT.

## TCI DETENTION &amp; MAINTENANCE:

STORM WATER DETENTION IS REQUIRED FOR PROPERTY WITHIN THE BOUNDARY OF THIS PLAT. BUILDING PERMITS SHALL BE ISSUED ONLY IN CONJUNCTION WITH NECESSARY STORM WATER DETENTION APPROVED BY THE CITY OF SAN ANTONIO FLOODPLAIN ADMINISTRATOR. THE PROPERTY MAY BE ELIGIBLE TO POST A FEE IN LIEU OF DETENTION (FLO) IF OFFSITE DRAINAGE CONDITIONS ALLOW BUT ONLY WHEN APPROVED BY THE CITY OF SAN ANTONIO FLOODPLAIN ADMINISTRATOR. MAINTENANCE OF ON-SITE STORM WATER DETENTION SHALL BE THE SOLE RESPONSIBILITY OF THE PROPERTY OWNERS AND/OR THE PROPERTY OWNERS' ASSOCIATION AND ITS SUCCESSORS OR ASSIGNS AND IS NOT THE RESPONSIBILITY OF THE CITY OF SAN ANTONIO OR BEXAR COUNTY.

## FLOODPLAIN VERIFICATION:

NO PORTION OF THE FEMA 1% ANNUAL CHANCE (100-YEAR) FLOODPLAIN EXISTS WITHIN THIS PLAT AS VERIFIED BY FEMA MAP PANEL: 48029C02900, EFFECTIVE DATE SEPTEMBER 29, 2010. FLOODPLAIN INFORMATION IS SUBJECT TO CHANGE AS A RESULT OF FUTURE FEMA MAP REVISIONS AND/OR AMENDMENTS.

## DETENTION FOR PREVIOUSLY RECORDED PLAT:

STORM WATER DETENTION IS REQUIRED FOR THIS PROPERTY AND IS ACCOUNTED FOR IN AN OFFSITE DETENTION POND LOCATED IN LOT 905, BLOCK 1, NCB 15911, HB-SAN ANTONIO, RECORDED IN DOC NO. 20200118801, (PLAT NO. 19-11880326).

## TREE NOTE:

THIS SUBDIVISION IS SUBJECT TO A MASTER TREE PLAN (AP # 2672026) WHICH REQUIRES COMPLIANCE BY THE OWNERS OF ALL PROPERTY WITHIN THE PLAT BOUNDARY, AND THEIR EMPLOYEES AND CONTRACTORS, AND SHALL BE BINDING ON ALL SUCCESSORS IN TITLE EXCEPT FOR OWNERS OF SINGLE-FAMILY RESIDENTIAL LOTS SUBDIVIDED HEREUNDER FOR WHICH CONSTRUCTION OF A RESIDENTIAL STRUCTURE HAS BEEN COMPLETED. THE MASTER TREE PLAN IS ON FILE AT THE CITY OF SAN ANTONIO ARBORISTS OFFICE. NO TREES OR UNDERSTORY SHALL BE REMOVED WITHOUT PRIOR APPROVAL OF THE CITY ARBORIST OFFICE PER 35-477(H).

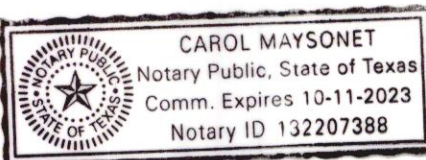

CAROL MAYSONET  
Notary Public, State of Texas  
Comm. Expires 10-11-2023  
Notary ID 132207388

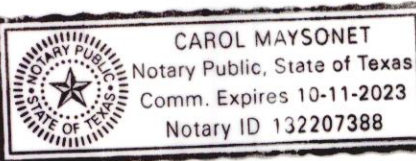

CAROL MAYSONET  
Notary Public, State of Texas  
Comm. Expires 10-11-2023  
Notary ID 132207388

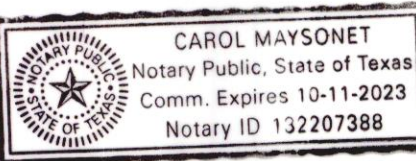

CAROL MAYSONET  
Notary Public, State of Texas  
Comm. Expires 10-11-2023  
Notary ID 132207388

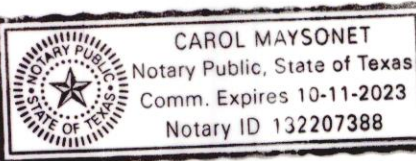

CAROL MAYSONET  
Notary Public, State of Texas  
Comm. Expires 10-11-2023  
Notary ID 132207388

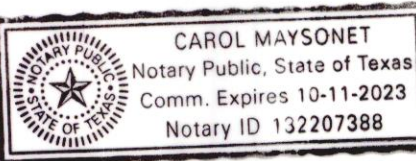

CAROL MAYSONET  
Notary Public, State of Texas  
Comm. Expires 10-11-2023  
Notary ID 132207388

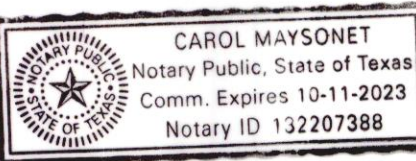

CAROL MAYSONET  
Notary Public, State of Texas  
Comm. Expires 10-11-2023  
Notary ID 132207388

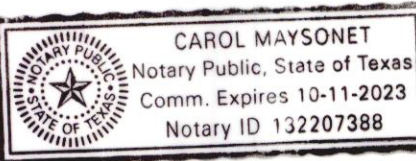

CAROL MAYSONET  
Notary Public, State of Texas  
Comm. Expires 10-11-2023  
Notary ID 132207388

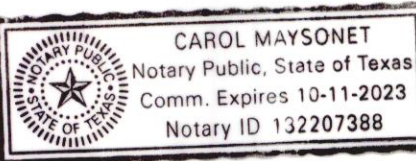

CAROL MAYSONET  
Notary Public, State of Texas  
Comm. Expires 10-11-2023  
Notary ID 132207388

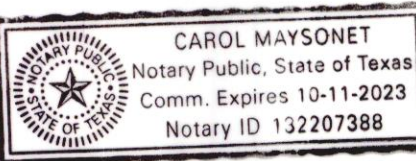

CAROL MAYSONET  
Notary Public, State of Texas  
Comm. Expires 10-11-2023  
Notary ID 132207388

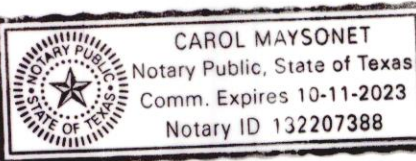

CAROL MAYSONET  
Notary Public, State of Texas  
Comm. Expires 10-11-2023  
Notary ID 132207388

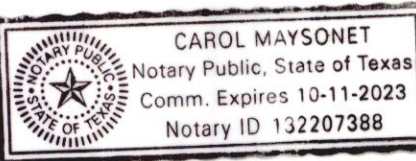

CAROL MAYSONET  
Notary Public, State of Texas  
Comm. Expires 10-11-2023  
Notary ID 132207388

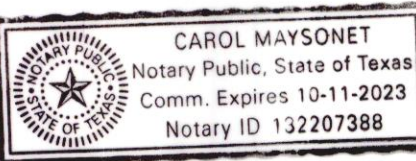

CAROL MAYSONET  
Notary Public, State of Texas  
Comm. Expires 10-11-2023  
Notary ID 132207388

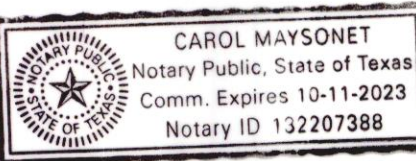

CAROL MAYSONET  
Notary Public, State of Texas  
Comm. Expires 10-11-2023  
Notary ID 132207388

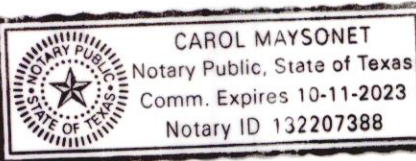

CAROL MAYSONET  
Notary Public, State of Texas  
Comm. Expires 10-11-2023  
Notary ID 132207388

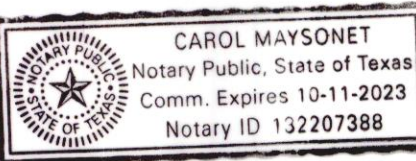

CAROL MAYSONET  
Notary Public, State of Texas  
Comm. Expires 10-11-2023  
Notary ID 132207388

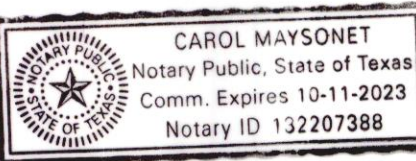

CAROL MAYSONET  
Notary Public, State of Texas  
Comm. Expires 10-11-2023  
Notary ID 132207388

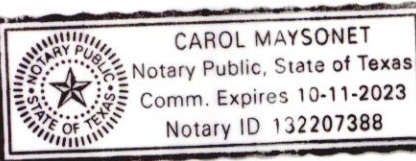

CAROL MAYSONET  
Notary Public, State of Texas  
Comm. Expires 10-11-2023  
Notary ID 132207388

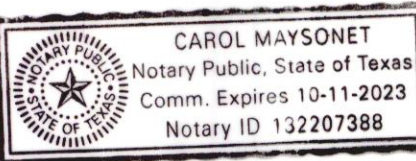

CAROL MAYSONET  
Notary Public, State of Texas  
Comm. Expires 10-11-2023  
Notary ID 132207388

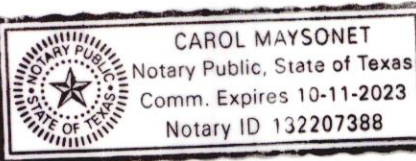

CAROL MAYSONET  
Notary Public, State of Texas  
Comm. Expires 10-11-2023  
Notary ID 132207388

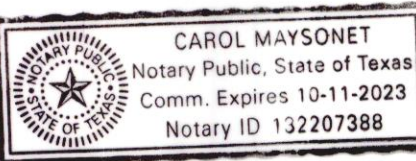

CAROL MAYSONET  
Notary Public, State of Texas  
Comm. Expires 10-11-2023  
Notary ID 132207388

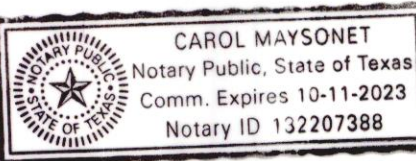

CAROL MAYSONET  
Notary Public, State of Texas  
Comm. Expires 10-11-2023  
Notary ID 132207388

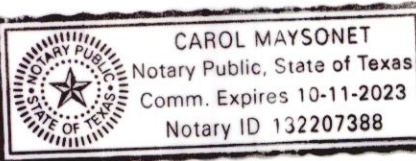

CAROL MAYSONET  
Notary Public, State of Texas  
Comm. Expires 10-11-2023  
Notary ID 132207388

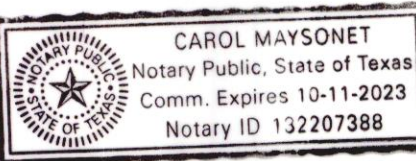

CAROL MAYSONET  
Notary Public, State of Texas  
Comm. Expires 10-11-2023  
Notary ID 132207388

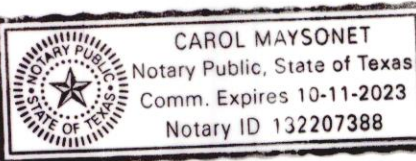

CAROL MAYSONET  
Notary Public, State of Texas  
Comm. Expires 10-11-2023  
Notary ID 132207388

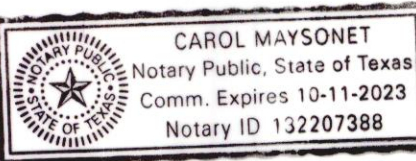

CAROL MAYSONET  
Notary Public, State of Texas  
Comm. Expires 10-11-2023  
Notary ID 132207388

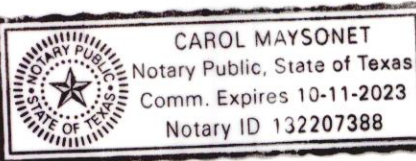

CAROL MAYSONET  
Notary Public, State of Texas  
Comm. Expires 10-11-2023  
Notary ID 132207388

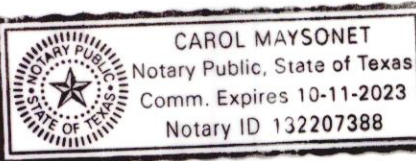

CAROL MAYSONET  
Notary Public, State of Texas  
Comm. Expires 10-11-2023  
Notary ID 132207388

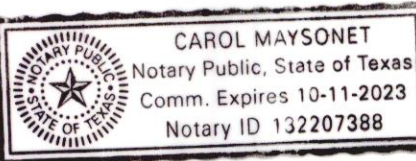

CAROL MAYSONET  
Notary Public, State of Texas  
Comm. Expires 10-11-2023  
Notary ID 132207388

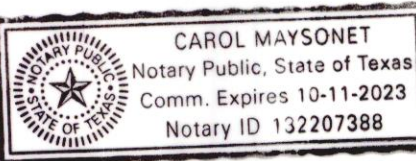

CAROL MAYSONET  
Notary Public, State of Texas  
Comm. Expires 10-11-2023  
Notary ID 132207388

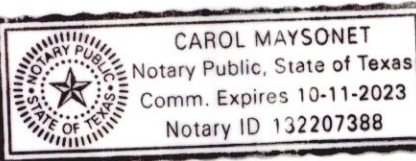

CAROL MAYSONET  
Notary Public, State of Texas  
Comm. Expires 10-11-2023  
Notary ID 132207388

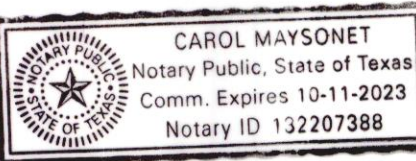

CAROL MAYSONET  
Notary Public, State of Texas  
Comm. Expires 10-11-2023  
Notary ID 132207388

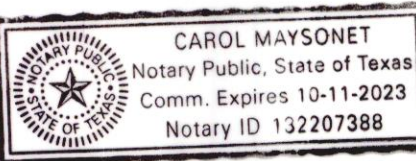

CAROL MAYSONET  
Notary Public, State of Texas  
Comm. Expires 10-11-2023  
Notary ID 132207388

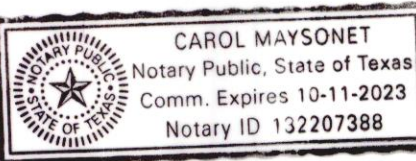

CAROL MAYSONET  
Notary Public, State of Texas  
Comm. Expires 10-11-2023  
Notary ID 132207388

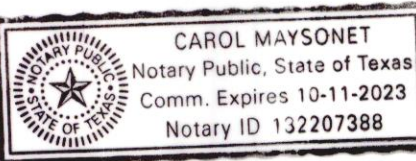

CAROL MAYSONET  
Notary Public, State of Texas  
Comm. Expires 10-11-2023  
Notary ID 132207388

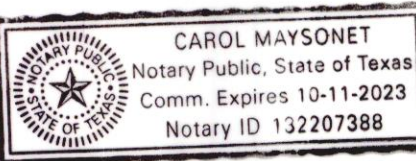

CAROL MAYSONET  
Notary Public, State of Texas  
Comm. Expires 10-11-2023  
Notary ID 132207388

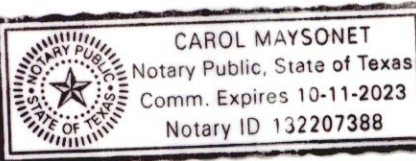

CAROL MAYSONET  
Notary Public, State of Texas  
Comm. Expires 10-11-2023  
Notary ID 132207388

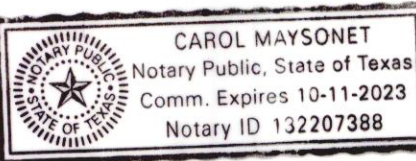

CAROL MAYSONET  
Notary Public, State of Texas  
Comm. Expires 10-11-2023  
Notary ID 132207388

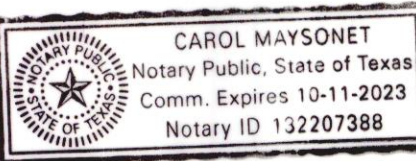

CAROL MAYSONET  
Notary Public, State of Texas  
Comm. Expires 10-11-2023  
Notary ID 132207388

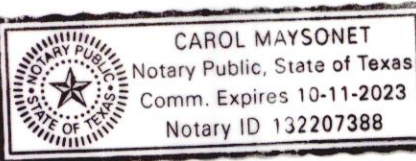

CAROL MAYSONET  
Notary Public, State of Texas  
Comm. Expires 10-11-2023  
Notary ID 132207388

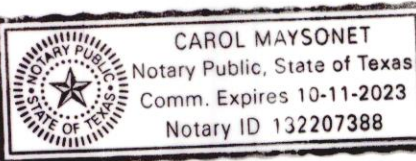

CAROL MAYSONET  
Notary Public, State of Texas  
Comm. Expires 10-11-2023  
Notary ID 132207388

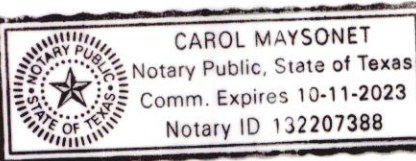

CAROL MAYSONET  
Notary Public, State of Texas  
Comm. Expires 10-11-2023  
Notary ID 132207388

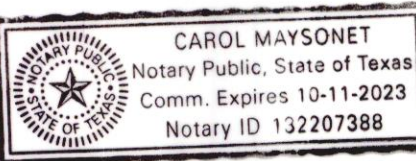

CAROL MAYSONET  
Notary Public, State of Texas  
Comm. Expires 10-11-2023  
Notary ID 132207388

