

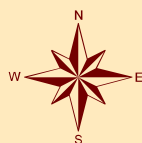

Board of Adjustment **Notification Plan for** **Case No A-21-10300003**

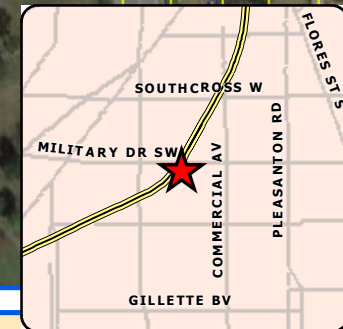

San Antonio City Limits
 Subject Property
 200' Notification Boundary
 Council District: 3



1 inch equals 200 feet
 "NOT TO SCALE,
 FOR ILLUSTRATIVE PURPOSES ONLY"
 Development Services Department
 City of San Antonio

Site Plan

ATTACHMENT "A"

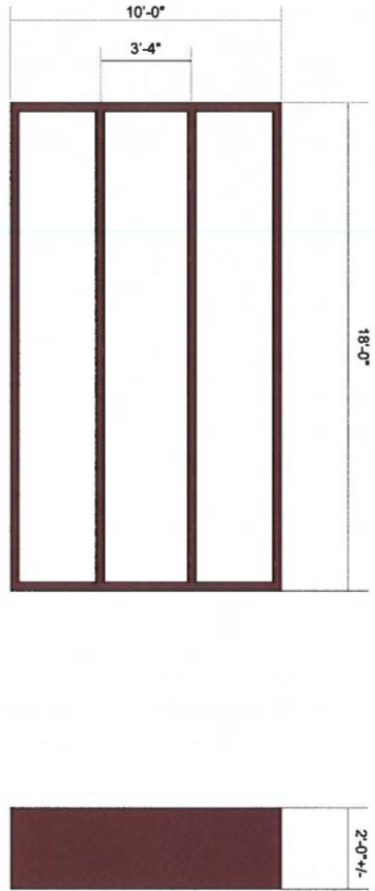

Front View - Scale: 1/4"=1'-0"

- Specifications:**
- Manufacture and install (1) new d/r tenant cabinet as shown.
 - Aluminum construction, 4" returns and divider bars.
 - Painted pms 188c burgundy
 - White flex faces
 - Internally illuminated by white LEDs.



3438 FREEDOM DRIVE + SAN ANTONIO, TX 78217 + PH: 210.826.2800
FAX: 210.477.2323 + WWW.AETNASIGN.COM + FOLLOW US ON 

DATE	May 19, 2017	PROJECT	3776.7
CLIENT	1918 SW Memory Dr	DESIGNER	Jeanette M.
CITY	San Antonio, Texas	PROJECT	Arne V.
SCALE	6-9-20	DATE	05/19/2017
DATE	05/19/2017	SCALE	1/8"=1'-0"
DATE	05/19/2017	SCALE	1/8"=1'-0"

Unpublished Work. Aetna Sign Group, LTD. All rights reserved. This is an original drawing created by Aetna Sign Group, LTD. It is submitted for your personal use; however, it shall at all times remain the property of Aetna Sign Group, LTD. It may be used in connection with the project being planned for you by Aetna Sign Group, LTD, but not otherwise. ©2017 AETNA SIGN GROUP LTD. You are not authorized to show this drawing to anyone outside your organization, nor is it to be reproduced, used, copied, or exhibited in any fashion, without the written permission of Aetna Sign Group, LTD. Any such use without the written permission of Aetna Sign Group, LTD, shall be deemed an infringement of its copyright. Notwithstanding to whom this drawing is submitted, the user shall be responsible for obtaining all necessary permits and approvals for the project. Aetna Sign Group, LTD, is not liable for any damages, including but not limited to, the value of man hours incurred in the production of this design, attorney's fees, and any and all other costs incurred by Aetna Sign Group, LTD, in the enforcement of its copyright.

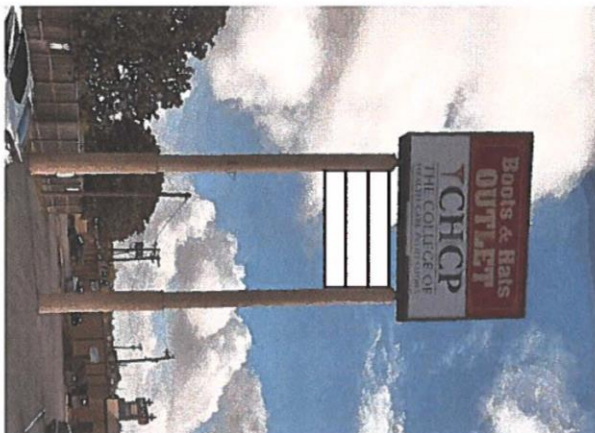

Photo Survey showing New - NTS

BOA-21-10300003

Subject Property: 1922 SW Military Drive



Proposed Sign to Update



Subject Property



Surrounding Area



Surrounding Area



Surrounding Area



Surrounding Area



Surrounding Area

