

HISTORIC AND DESIGN REVIEW COMMISSION

February 17, 2021

HDRC CASE NO: 2021-052
ADDRESS: 418 MISSION ST
LEGAL DESCRIPTION: NCB 945 BLK 2 LOT 32
ZONING: RM-4 CD, H
CITY COUNCIL DIST.: 1
DISTRICT: King William Historic District
APPLICANT: Deniese Crittenden/SCHEFF DENIESE M & CRITTENDEN ROBERT JR
OWNER: Deniese Crittenden/SCHEFF DENIESE M & CRITTENDEN ROBERT JR
TYPE OF WORK: Front yard fence installation
APPLICATION RECEIVED: January 25, 2021
60-DAY REVIEW: Not applicable due to City Council Emergency Orders
CASE MANAGER: Rachel Rettaliata
REQUEST:

The applicant is requesting a Certificate of Appropriateness for approval to install a 3-foot-high wrought iron front yard fence.

APPLICABLE CITATIONS:

Historic Design Guidelines, Chapter 5, Guidelines for Site Elements

2. Fences and Walls

A. HISTORIC FENCES AND WALLS

- i. *Preserve*—Retain historic fences and walls.
- ii. *Repair and replacement*—Replace only deteriorated sections that are beyond repair. Match replacement materials (including mortar) to the color, texture, size, profile, and finish of the original.
- iii. *Application of paint and cementitious coatings*—Do not paint historic masonry walls or cover them with stone facing or stucco or other cementitious coatings.

B. NEW FENCES AND WALLS

- i. *Design*—New fences and walls should appear similar to those used historically within the district in terms of their scale, transparency, and character. Design of fence should respond to the design and materials of the house or main structure.
- ii. *Location*—Avoid installing a fence or wall in a location where one did not historically exist, particularly within the front yard. The appropriateness of a front yard fence or wall is dependent on conditions within a specific historic district. New front yard fences or wall should not be introduced within historic districts that have not historically had them.
- iii. *Height*—Limit the height of new fences and walls within the front yard to a maximum of four feet. The appropriateness of a front yard fence is dependent on conditions within a specific historic district. New front yard fences should not be introduced within historic districts that have not historically had them. If a taller fence or wall existed historically, additional height may be considered. The height of a new retaining wall should not exceed the height of the slope it retains.
- iv. *Prohibited materials*—Do not use exposed concrete masonry units (CMU), Keystone or similar interlocking retaining wall systems, concrete block, vinyl fencing, or chain link fencing.
- v. *Appropriate materials*—Construct new fences or walls of materials similar to fence materials historically used in the district. Select materials that are similar in scale, texture, color, and form as those historically used in the district, and that are compatible with the main structure. Screening incompatible uses—Review alternative fence heights and materials for appropriateness where residential properties are adjacent to commercial or other potentially incompatible uses.

C. PRIVACY FENCES AND WALLS

- i. *Relationship to front facade*—Set privacy fences back from the front façade of the building, rather than aligning them with the front façade of the structure to reduce their visual prominence.
- ii. *Location*—Do not use privacy fences in front yards.

FINDINGS:

- a. The property located at 418 Mission is a 2-story single family structure constructed circa 1905. The property first appears on the Sanborn map in 1912 addressed as 318 Mission. The structure features a composition shingle hip roof, wood cladding, original wood windows, and a 2-story front porch and balcony. The property is contributing to the King William Historic District.
- b. FENCE DESIGN AND HEIGHT – The applicant has proposed to install a 3-foot-tall wrought iron fence with a pedestrian gate and a front driveway gate at the intersection of the property line and the sidewalk. The proposed fence will feature trident finials on the fence posts. According to the Historic Design Guidelines, new front yard fences should appear similar to those used historically within the district in terms of their scale, transparency, and character. Guideline 2.B.iii for Site Elements states that the height of new fences and walls within the front yard should be limited to a maximum of four feet. The appropriateness of a front yard fence is dependent on conditions within a specific historic district. Staff finds that traditional wrought iron fencing is generally appropriate for the King William Historic District and the property.
- c. FENCE LOCATION – The applicant has proposed to install a 3-foot-tall wrought iron fence with a pedestrian gate and a front driveway gate at the intersection of the property line and the sidewalk. According to the Historic Design Guidelines, new front yard fences should follow historic fence placements in the district. This block of Mission Street currently features wood picket, cattle panel, garden loop, and wrought iron front yard fencing. Many of the existing fences on Mission Street feature front driveway gates; however, most of these properties feature unique site conditions that necessitate a front driveway gate. Staff finds that the proposed front yard fence at Mission Street should turn at the driveway and the proposed driveway gate should be installed behind the front façade wall plane.

RECOMMENDATION:

Staff recommends approval of the front yard fence installation based on findings a through c with the following stipulations:

- i. That the applicant submits an updated site plan to staff for review and approval showing that the driveway gate is located behind the front façade wall plane.
- ii. That the final construction height of the approved gate and fencing may not exceed the maximum height of 4 feet as approved by the HDRC at any portion of the fence. Additionally, the fencing must be permitted and meet the development standards outlined in UDC Section 35-514.

City of San Antonio One Stop

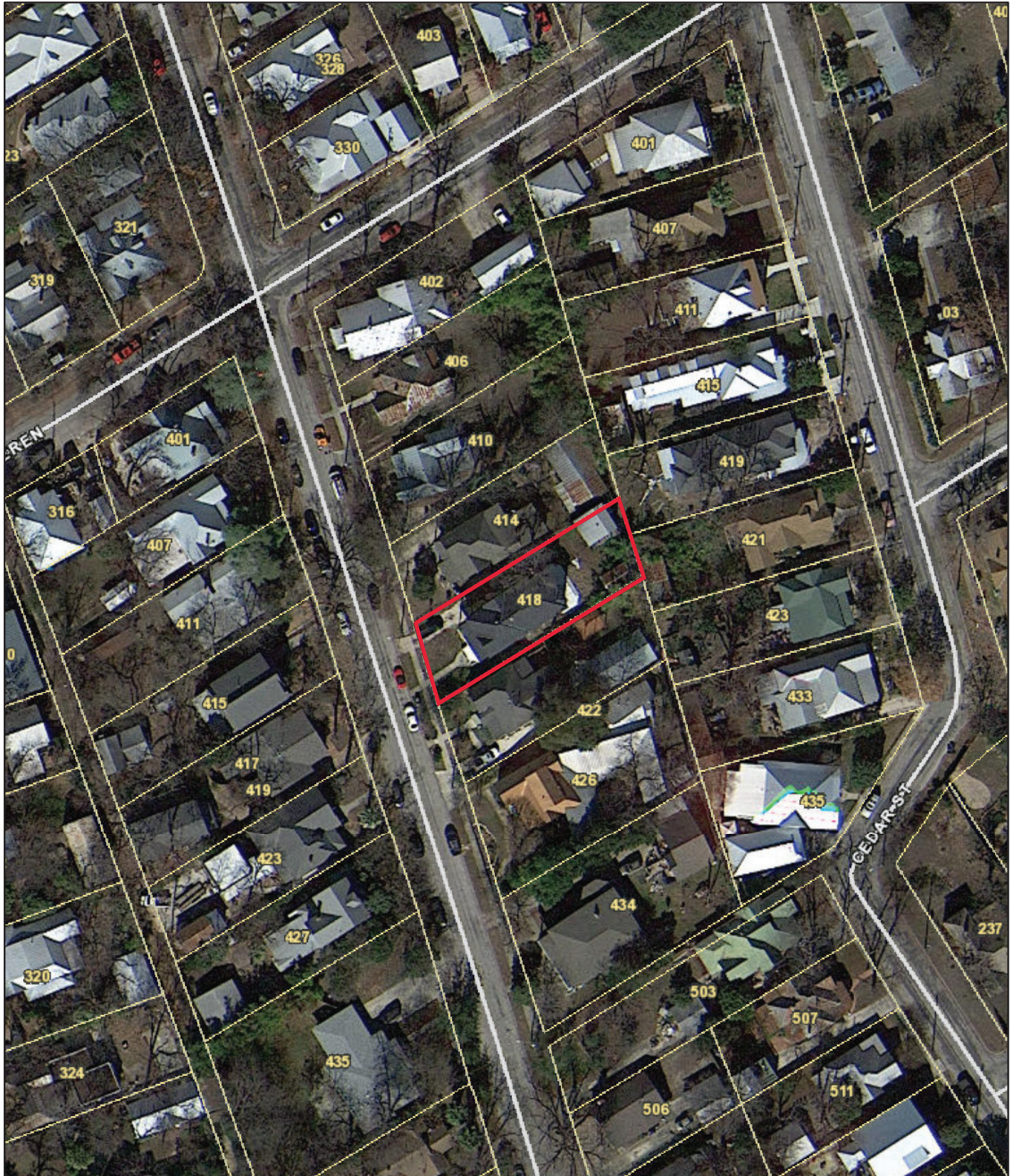

February 12, 2021

— User drawn lines

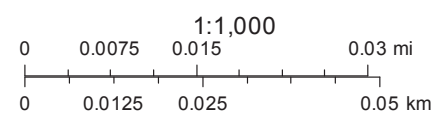

Google Maps 418 Mission St

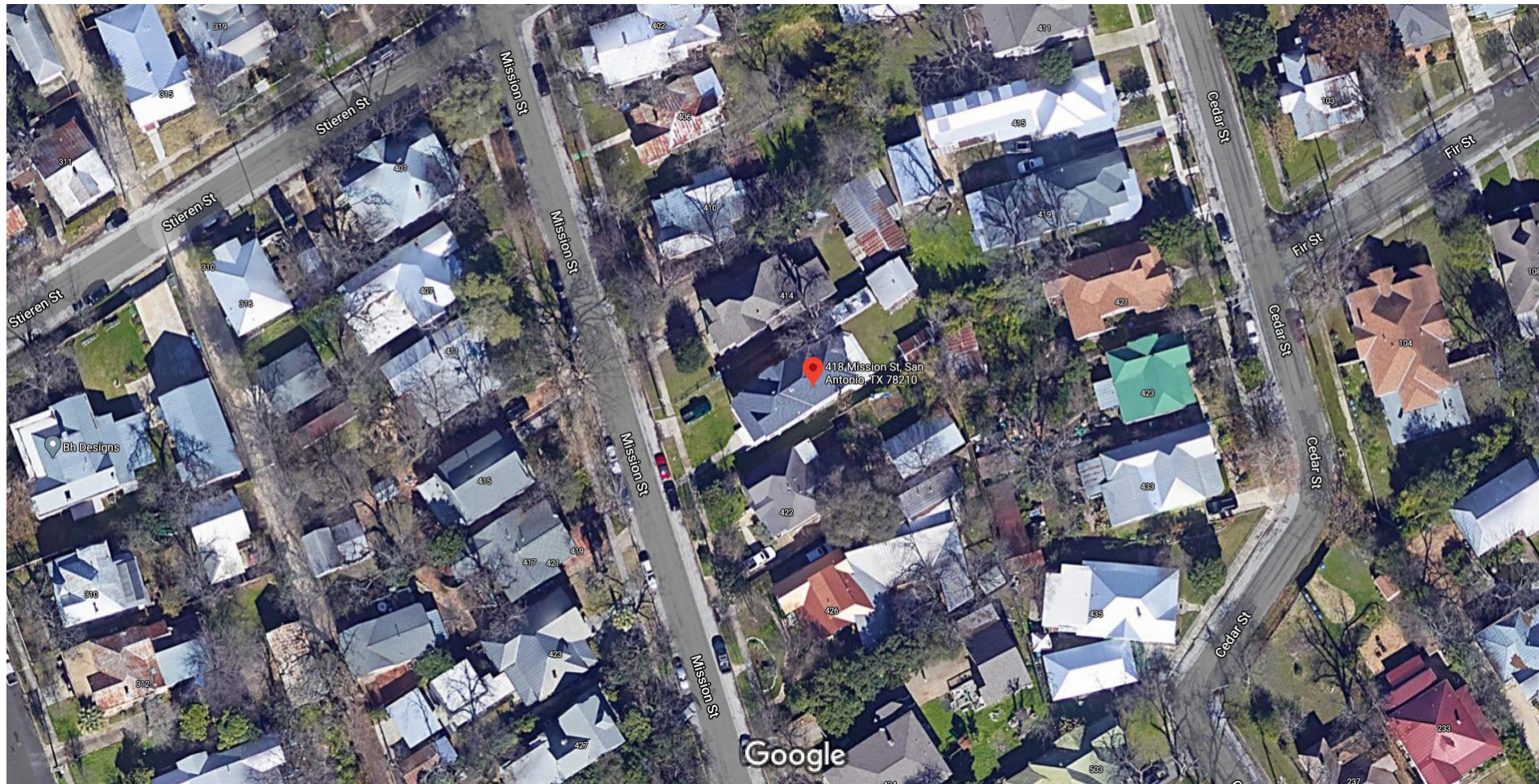

Map data ©2021 , Map data ©2021 20 ft

Google Maps 418 Mission St



Imagery ©2021 Google, Map data ©2021 20 ft

Google Maps 418 Mission St

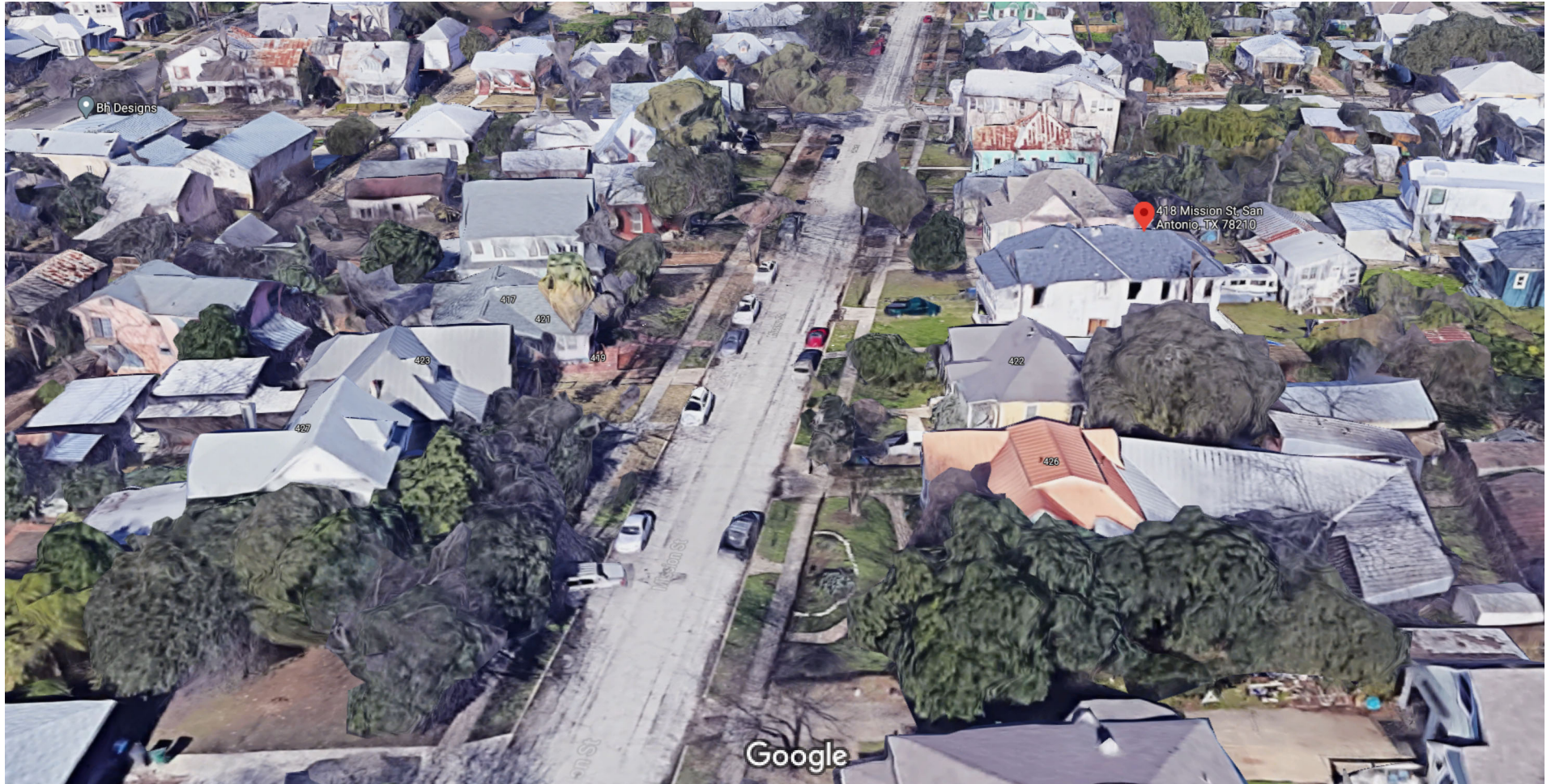

Imagery ©2021 Google, Map data ©2021 20 ft

Google Maps 418 Mission St

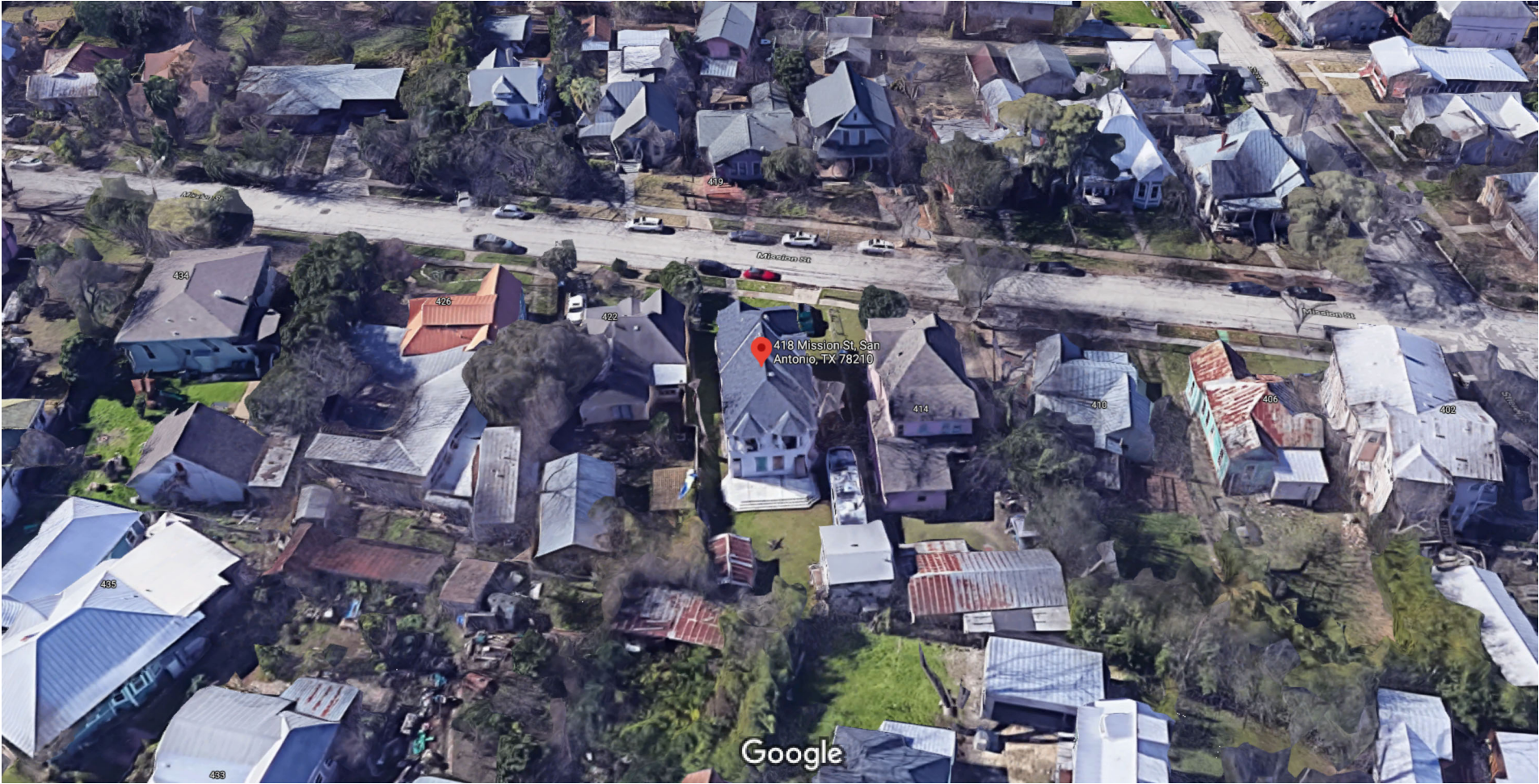

Imagery ©2021 Google, Map data ©2021 20 ft

Google Maps 418 Mission St



Imagery ©2021 Google, Map data ©2021 20 ft

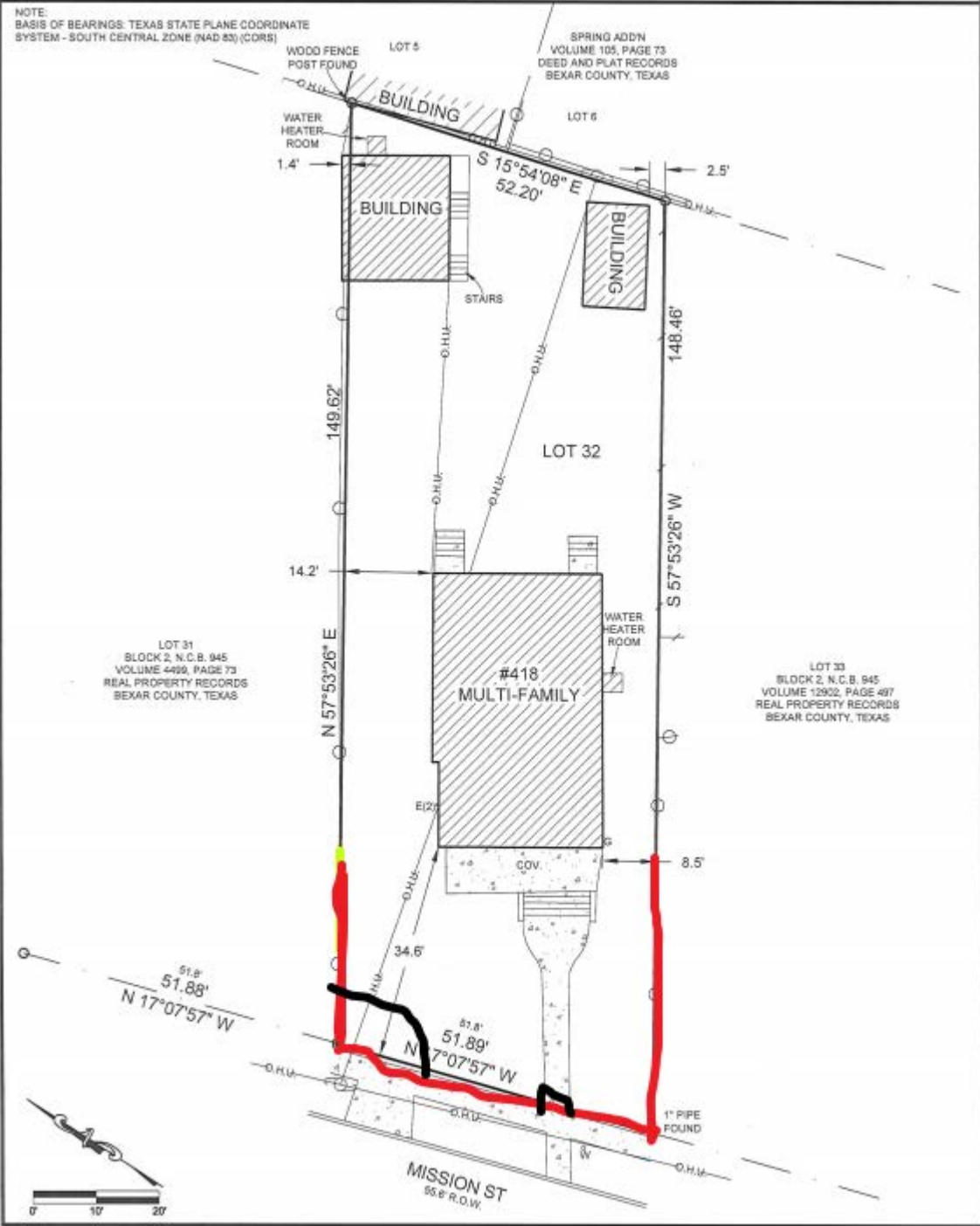

SURVEY OF: LOT 32, BLOCK 2, NEW CITY BLOCK 945, SITUATED
 WITHIN THE CORPORATE LIMITS OF THE CITY OF SAN ANTONIO,
 BEXAR COUNTY, TEXAS.

I, A REGISTERED PROFESSIONAL LAND SURVEYOR IN THE STATE OF TEXAS, DO
 HEREBY CERTIFY THAT THE ABOVE SURVEY PLAT IS A TRUE AND CORRECT
 REPRESENTATION OF THE PROPERTY HEREON DESCRIBED ACCORDING TO
 MEASUREMENTS MADE ON THE GROUND, AND THAT THIS SURVEY ACCURATELY
 DEPICTS THE SUBSTANTIAL VISIBLE IMPROVEMENTS TO SAID PROPERTY. IT IS



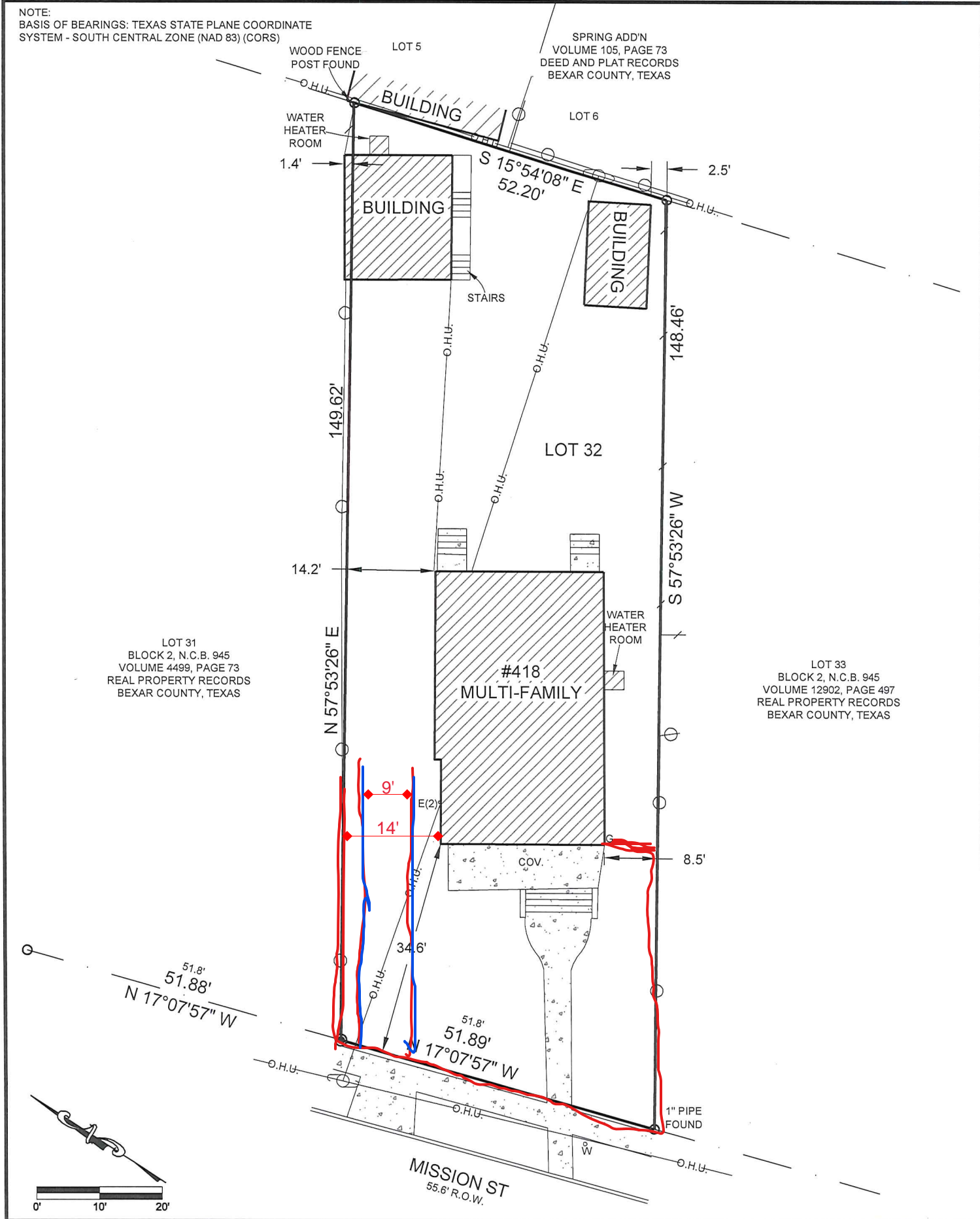

VOL. 16817, PAGE 1967, REAL PROPERTY RECORDS VOL. - , PAGE - , REAL PROPERTY RECORDS VOL. - , PAGE - , REAL PROPERTY RECORDS

NOTE:
BASIS OF BEARINGS: TEXAS STATE PLANE COORDINATE
SYSTEM - SOUTH CENTRAL ZONE (NAD 83) (CORS)



CERTIFIED TO: VERITAS ACQUISITIONS, LLC - SERIES 2
EXCEL TITLE GROUP, LLC

Legend:

-  CHAIN LINK FENCE
-  WOOD FENCE
-  CONCRETE
-  1/2" IRON ROD FOUND
(UNLESS OTHERWISE NOTED)

 UTILITY POLE
 O.H.U. OVERHEAD UTILITY
 G - GAS METER
 COV. COVERED
 (VOLUME/PAGE)

E - ELEC. METER
 W - WATER METER

 1/2" IRON ROD SET WITH CAP
 MARKED "MBC ENGINEERS"



JOEL CHRISTIAN JOHNSON, R.P.L.S.

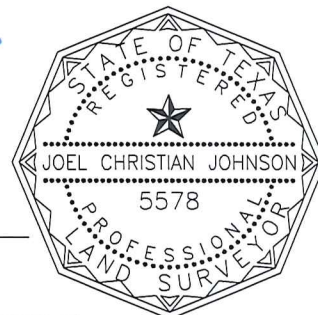

OCTOBER 13, 2016
DATE:

© 2016

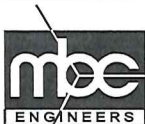

FIRM REGISTRATION NUMBER: T.B.P.E. F-784 & T.B.P.L.S. 10011700





NATIONAL
RENT-A-FENCE
800-352-5675
rentnational.com

PROP COR

