

1 inch equals 100 feet

Board of Adjustment **Notification Plan for** **Case No A-21-10300017**



San Antonio City Limits
 Subject Property
 200' Notification Boundary
 Council District: 9



"NOT TO SCALE,
 FOR ILLUSTRATIVE PURPOSES ONLY"

Development Services Department
 City of San Antonio

Site Plan

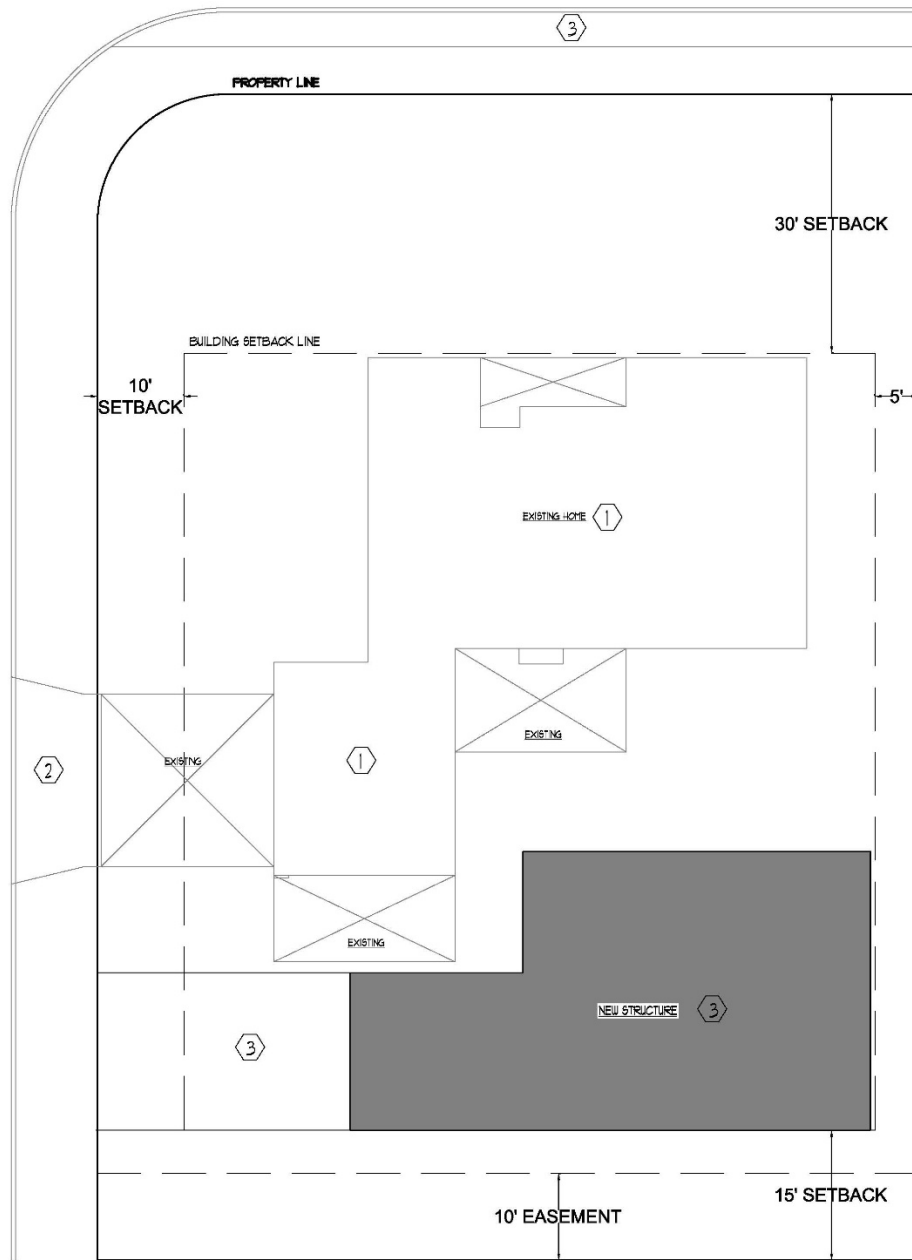

IMPERVIOUS COVER CALCULATIONS:

EXISTING RESIDENCE: 2,693 SQUARE FEET
ACCESSORY RESIDENCE: 2,920 SQUARE FEET
DRIVE: 534 SQUARE FEET
TOTAL: 6,147 SQUARE FEET
TOTAL AMOUNT OF IMPERVIOUS COVER: 48%

KEY NOTES

- ① EXISTING HOME TO STAY AS IS
- ② EXISTING DRIVEWAY
- ③ EXISTING SIDEWALK
- ④ NEW DRIVEWAY

① SITE PLAN
SCALE: 1" = 10'-0"

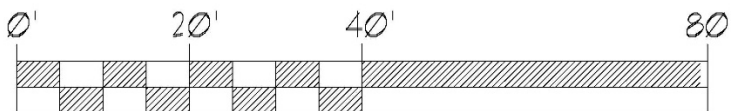

BOA-21-10300017

Subject Property: 14022 Susancrest Drive



Subject Property



Proposed location of ADDU



Surrounding Area



Surrounding Area



Surrounding Area



Privately-owned runway behind property



Privately-owned runway behind property

