

- SURVEYOR NOTES:**
1. 1/2" DIAMETER REBAR WITH A BLUE PLASTIC CAP STAMPED "KFW SURVEYING" SET AT ALL CORNERS UNLESS NOTED OTHERWISE.
 2. BEARINGS ARE BASED ON THE STATE PLANE COORDINATE SYSTEM ESTABLISHED FOR THE TEXAS SOUTH CENTRAL ZONE 4204, NORTH AMERICAN DATUM (N.A.D.) OF 1983.
 3. THE COORDINATES SHOWN HEREON ARE GRID WITH A COMBINED SCALE FACTOR OF 1.00017.
 4. THE ELEVATIONS FOR THIS SURVEY ARE BASED ON NAVD88 (GEOID12A).

LEGEND

- S.I.R. = SET 1/2" IRON ROD WITH BLUE CAP STAMPED "KFW SURVEYING" = PROPOSED CONTOURS
- F.I.R. = FOUND 1/2" IRON ROD OR AS NOTED = EXISTING MAJOR CONTOURS
- ▲ = SET 1/2" IRON ROD WITH YELLOW CAP STAMPED "KFW EASEMENT" = EXISTING MINOR CONTOURS
- R.O.W. = RIGHT-OF-WAY
- O.P.R. = OFFICIAL PUBLIC RECORDS OF BEAR COUNTY, TEXAS
- VOL. = VOLUME
- PG. = PAGE
- N.C.B. = NEW CITY BLOCK
- CL = CENTERLINE
- N.T.S. = NOT TO SCALE
- ESMT = EASEMENT
- AC. = ACRE
- FFE: 529.7' = MINIMUM FINISHED FLOOR ELEVATION

KEY NOTES

- ① 10' ELECTRIC, GAS, TELEPHONE, & CABLE T.V. EASEMENT
- ② VARIABLE WIDTH CLEAR VISION EASEMENT
- ③ VARIABLE WIDTH PRIVATE DRAINAGE EASEMENT
- ④ 10' ELECTRIC, GAS, TELEPHONE, & CABLE T.V. EASEMENT (VOL. 20002 PGS. 434-436, D.P.R.)

C.P.S./S.A.W.S./C.O.S.A. UTILITY NOTES:

1. THE CITY OF SAN ANTONIO AS PART OF ITS ELECTRIC, GAS, WATER, AND WASTEWATER SYSTEMS - CITY PUBLIC SERVICE BOARD (CPS ENERGY) AND SAN ANTONIO WATER SYSTEM (SAWS) - IS HEREBY DEDICATED THE EASEMENTS AND RIGHTS-OF-WAY FOR UTILITY, TRANSMISSION, AND DISTRIBUTION INFRASTRUCTURE AND SERVICE FACILITIES IN THE AREAS DESIGNATED ON THIS PLAT AS "ELECTRIC EASEMENT," "ANCHOR EASEMENT," "SERVICE EASEMENT," "OVERHANG EASEMENT," "UTILITY EASEMENT," "GAS EASEMENT," "TRANSFORMER EASEMENT," "WATER EASEMENT," "SANITARY SEWER EASEMENT" AND/OR "RECYCLED WATER EASEMENT" FOR THE PURPOSE OF INSTALLING, CONSTRUCTING, RECONSTRUCTING, MAINTAINING, REMOVING, INSPECTING, PATROLLING, AND ERECTING UTILITY INFRASTRUCTURE AND SERVICE FACILITIES FOR THE REASONS DESCRIBED ABOVE. CPS ENERGY AND SAWS SHALL ALSO HAVE TO THE RIGHT TO RELOCATE SAID INFRASTRUCTURE AND SERVICE FACILITIES WITHIN EASEMENT AND RIGHT-OF-WAY AREAS, TOGETHER WITH THE RIGHT OF INGRESS AND EGRESS OVER GRANTOR'S ADJACENT LANDS FOR THE PURPOSE OF ACCESSING INFRASTRUCTURE AND SERVICE FACILITIES AND THE RIGHT TO REMOVE FROM SAID LANDS ALL TREES OR PARTS THEREOF, OR OTHER OBSTRUCTIONS WHICH ENDANGER OR MAY INTERFERE WITH THE EFFICIENCY OF WATER, SEWER, GAS, AND/OR ELECTRIC INFRASTRUCTURE AND SERVICE FACILITIES. NO BUILDINGS, STRUCTURES, CONCRETE SLABS, OR WALLS WILL BE PLACED WITHIN EASEMENT AREAS WITHOUT AN ENCROACHMENT AGREEMENT WITH THE RESPECTIVE UTILITY.
2. ANY CPS MONETARY LOSS RESULTING FROM MODIFICATIONS REQUIRED OF CPS ENERGY OR SAWS INFRASTRUCTURE AND SERVICE FACILITIES, LOCATED WITHIN SAID EASEMENTS, DUE TO GRADE CHANGES OR GROUND ELEVATION ALTERATIONS SHALL BE CHARGED TO THE PERSON OR PERSONS DEEMED RESPONSIBLE FOR SAID GRADE CHANGES OR GROUND ELEVATION ALTERATION.
3. THIS PLAT DOES NOT AMEND, ALTER, RELEASE OR OTHERWISE AFFECT ANY EXISTING ELECTRIC, GAS, WATER, SEWER, DRAINAGE, TELEPHONE, CABLE EASEMENTS OR ANY OTHER EASEMENTS FOR UTILITIES UNLESS THE CHANGES TO SUCH EASEMENTS ARE DESCRIBED HEREON.
4. CONCRETE DRIVEWAY APPROACHES AND STEPS ARE ALLOWED WITHIN THE FIVE (5) AND TEN (10) FOOT WIDE ELECTRIC AND GAS EASEMENTS WHEN LOTS ARE SERVED ONLY BY REAR LOT UNDERGROUND ELECTRIC AND GAS FACILITIES.
5. ROOF OVERHANGS ARE ALLOWED WITHIN THE FIVE (5) AND TEN (10) FOOT WIDE ELECTRIC AND GAS EASEMENTS WHEN ONLY UNDERGROUND ELECTRIC AND GAS FACILITIES ARE PROPOSED OR EXISTING WITHIN THOSE FIVE (5) AND TEN (10) FOOT WIDE EASEMENTS.

NOTES:

1. NO STRUCTURE, FENCES, WALLS, OR OTHER OBSTRUCTIONS THAT IMPEDE DRAINAGE SHALL BE PLACED WITHIN THE LIMITS OF THE DRAINAGE EASEMENTS SHOWN ON THIS PLAT. NO LANDSCAPING OR OTHER TYPE OF MODIFICATIONS WHICH ALTER THE CROSS-SECTIONS OF THE DRAINAGE EASEMENT, AS APPROVED, SHALL BE ALLOWED WITHOUT THE APPROVAL OF THE DIRECTOR OF PUBLIC WORKS. THE CITY OF SAN ANTONIO AND BEAR COUNTY SHALL HAVE THE RIGHT TO INGRESS AND EGRESS OVER THE GRANTOR'S ADJACENT PROPERTY TO REMOVE ANY IMPEDING OBSTRUCTIONS PLACED WITHIN THE LIMITS OF SAID DRAINAGE EASEMENTS AND TO MAKE ANY MODIFICATIONS OR IMPROVEMENTS WITHIN SAID DRAINAGE EASEMENTS.
2. THE MAINTENANCE OF ALL PRIVATE STREETS, OPEN SPACE, GREENBELTS, PARKS, DRAINAGE EASEMENTS, TREE SAVE AREAS, INCLUDING LOTS 907, BLOCK 31, N.C.B. 11166 DRAINAGE EASEMENTS AND EASEMENTS OF ANY OTHER NATURE WITHIN THIS SUBDIVISION SHALL BE THE RESPONSIBILITY OF THE PROPERTY OWNERS, OR PROPERTY OWNERS' ASSOCIATION, OR ITS SUCCESSORS OR ASSIGNS AND NOT THE RESPONSIBILITY OF THE CITY OF SAN ANTONIO OR BEAR COUNTY.
3. RESIDENTIAL FINISHED FLOOR ELEVATIONS MUST BE A MINIMUM OF EIGHT INCHES ABOVE FINAL ADJACENT GRADE.
4. RESIDENTIAL STRUCTURES ARE NOT ALLOWED WITHIN THE CITY OF SAN ANTONIO ULTIMATE DEVELOPMENT FLOODPLAIN. FINISHED FLOOR ELEVATIONS FOR RESIDENTIAL STRUCTURES SHALL BE NO LESS THAN ONE FOOT ABOVE THE BASE FLOOD ELEVATION OF THE REGULATORY FLOODPLAIN (CITY OF SAN ANTONIO ULTIMATE DEVELOPMENT FLOODPLAIN). THE LOWEST ADJACENT GRADE SHALL BE AT OR ABOVE THE BASE FLOOD ELEVATION. PRE-CONSTRUCTION ELEVATION CERTIFICATES MAY BE REQUIRED PRIOR TO PERMIT APPROVAL, AND POST CONSTRUCTION ELEVATION CERTIFICATES MAY BE REQUIRED PRIOR TO OCCUPANCY OF RESIDENTIAL BUILDINGS, AS DETERMINED BY THE FLOODPLAIN ADMINISTRATOR OF THE CITY OF SAN ANTONIO.

SAWS DEDICATION NOTE:

THE DEVELOPER DEDICATES THE SANITARY SEWER AND/OR WATER MAINS TO THE SAN ANTONIO WATER SYSTEM UPON COMPLETION BY THE DEVELOPER AND ACCEPTANCE BY THE SAN ANTONIO WATER SYSTEM.

WASTEWATER EDU NOTE:

THE NUMBER OF WASTEWATER EQUIVALENT DWELLING UNITS (EDU'S) PAID FOR THIS SUBDIVISION PLAT ARE KEPT ON FILE UNDER THE PLAT NUMBER AT THE SAN ANTONIO WATER SYSTEM.

EDU IMPACT FEE PAYMENT NOTE:

WATER AND/OR WASTEWATER IMPACT FEES WERE NOT PAID AT THE TIME OF PLATTING FOR THIS PLAT. ALL IMPACT FEES MUST BE PAID PRIOR TO THE WATER METER SET AND/OR PRIOR TO THE WASTEWATER SERVICE CONNECTION.

FIRE FLOW DEMAND NOTE:

IN AN EFFORT TO MEET THE CITY OF SAN ANTONIO'S FIRE FLOW REQUIREMENTS FOR THE PROPOSED RESIDENTIAL DEVELOPMENT, THE PUBLIC WATER MAIN SYSTEM HAS BEEN DESIGNED FOR A MINIMUM FIRE FLOW DEMAND OF 1,000 GPM AT 20 PSI RESIDUAL PRESSURE. THE FIRE FLOW REQUIREMENTS FOR INDIVIDUAL STRUCTURES WILL BE REVIEWED DURING THE BUILDING PERMIT PROCESS IN ACCORDANCE WITH THE PROCEDURES SET FORTH BY THE CITY OF SAN ANTONIO DIRECTOR OF DEVELOPMENT SERVICES AND THE SAN ANTONIO FIRE DEPARTMENT MARSHAL.

S.A.W.S. HIGH PRESSURE NOTE:

A PORTION OF THE TRACT IS BELOW THE GROUND ELEVATION OF 605 FEET WHERE THE STATIC PRESSURE WILL NORMALLY EXCEED 80 PSI. AT ALL SUCH LOCATIONS, THE DEVELOPER OR BUILDER SHALL INSTALL AT EACH LOT, ON THE CUSTOMER'S SIDE OF THE METER, AN APPROVED TYPE OF PRESSURE REGULATOR IN CONFORMANCE WITH THE PLUMBING CODE OF THE CITY OF SAN ANTONIO.

INGRESS AND EGRESS NOTE (SEWER):

THE SAN ANTONIO WATER SYSTEM IS HEREBY GRANTED THE RIGHT OF INGRESS AND EGRESS ACROSS GRANTOR'S ADJACENT PROPERTY TO ACCESS THE WASTEWATER EASEMENT(S) SHOWN ON THIS PLAT.

INGRESS AND EGRESS NOTE (WATER):

THE SAN ANTONIO WATER SYSTEM IS HEREBY GRANTED THE RIGHT OF INGRESS AND EGRESS ACROSS GRANTOR'S ADJACENT PROPERTY TO ACCESS THE WATER EASEMENT(S) SHOWN ON THIS PLAT.

TREE NOTE:

THIS SUBDIVISION IS SUBJECT TO A MASTER TREE PERMIT (AP # 2588896) WHICH REQUIRES STRICT COMPLIANCE BY THE DEVELOPER AND PROPERTY OWNERS. THE MASTER TREE PERMIT IS ON FILE AT THE CITY OF SAN ANTONIO ARBORISTS OFFICE. NO TREES OR UNDERSTORY SHALL BE REMOVED WITHOUT PRIOR CONSULTATION WITH THE CITY ARBORIST OFFICE 35-477(h).

DETENTION POND NOTE:

STORM WATER DETENTION IS REQUIRED FOR THE PART OF THIS PROPERTY (APPROXIMATELY 12.23 ACRES) AND IS ACCOUNTED FOR IN AN OFF-SITE DETENTION POND LOCATED IN LOT 902, BLOCK 40, NCB 11166, MISSION DEL LAGO UNIT 12 (T.I.F.), RECORDED IN VOLUME 20002, PAGES 343-348 (PLAT # 19-11800196) AND LOT 903, BLOCK 40, NCB 11166, MISSION DEL LAGO UNIT 14A (T.I.F.), RECORDED IN VOLUME 20002, PAGES 434-436 (PLAT # 20-11800017).

DETENTION POND MAINTENANCE NOTE:

THE MAINTENANCE OF THE DETENTION POND AND OUTLET STRUCTURE SHALL BE THE RESPONSIBILITY OF THE LOT OWNERS OR HOME OWNERS ASSOCIATION, THEIR SUCCESSORS, OR ASSIGNS, AND NOT THE RESPONSIBILITY OF THE CITY OF SAN ANTONIO AND/OR BEAR COUNTY.

FLOODPLAIN NOTE:

NO PORTION OF THE FEMA 1% ANNUAL CHANCE (100-YEAR) FLOODPLAIN EXISTS WITHIN THIS PLAT AS VERIFIED BY FEMA MAP PANEL: 48028C0269G, DATED SEPTEMBER 29, 2010. FLOODPLAIN INFORMATION IS SUBJECT TO CHANGE AS A RESULT OF FUTURE FEMA MAP REVISIONS AND/OR AMENDMENTS.

CLEAR VISION NOTE:

CLEAR VISION EASEMENTS MUST BE FREE OF VISUAL OBSTRUCTIONS IN ACCORDANCE WITH THE AMERICAN ASSOCIATION OF STATE HIGHWAY AND TRANSPORTATION OFFICIALS (AASHTO) POLICY ON GEOMETRIC DESIGN OF HIGHWAYS AND STREETS, OR LATEST REVISION THEREOF (35-508(d)(5)).

PLAT NUMBER: 20-11800018

SUBDIVISION PLAT ESTABLISHING
MISSION DEL LAGO UNIT 14B (TIF)

A 12.23 AC. TRACT OF LAND, IN THE NEW CITY BLOCK (N.C.B.) 11166 OUT OF THE JOSE ANTONIO DE LA GARZA SURVEY ABSTRACT NO. 3, CONVEYED TO LENNAR HOMES OF TEXAS LAND AND CONSTRUCTION, LTD OF RECORD IN DOCUMENT NUMBER 20200252332 OF THE OFFICIAL PUBLIC RECORDS OF BEAR COUNTY, TEXAS.

KFW

ENGINEERS + SURVEYING
3421 Paesanos Pkwy, Suite 200, San Antonio, TX 78231
Phone #: (210) 979-8444 • Fax #: (210) 979-8441
TBPE Firm #: 9513 • TBPLS Firm #: 10122300

STATE OF TEXAS
COUNTY OF BEAR

THE OWNER OF LAND SHOWN ON THIS PLAT, IN PERSON OR THROUGH A DULY AUTHORIZED AGENT, DEDICATES TO THE USE OF THE PUBLIC, EXCEPT AREAS IDENTIFIED AS PRIVATE OR PART OF AN ENCLAVE OR PLANNED UNIT DEVELOPMENT, FOREVER ALL STREETS, ALLEYS, PARKS, WATERCOURSES, DRAINS, EASEMENTS AND PUBLIC PLACES THEREON SHOWN FOR THE PURPOSE AND CONSIDERATION THEREIN EXPRESSED.

[Signature]
DULY AUTHORIZED AGENT

OWNER:
LENNAR HOMES OF TEXAS LAND & CONSTRUCTION LTD.
ATTN: RICHARD MOTT
1922 DRY CREEK WAY, SUITE 101
SAN ANTONIO, TX 78229

STATE OF TEXAS
COUNTY OF BEAR

BEFORE ME, THE UNDERSIGNED AUTHORITY ON THIS DAY PERSONALLY APPEARED RICHARD MOTT, KNOWN TO ME TO BE THE PERSON WHOSE NAME IS SUBSCRIBED TO THE FOREGOING INSTRUMENT, AND ACKNOWLEDGED TO ME THAT HE EXECUTED THE SAME FOR THE PURPOSES AND CONSIDERATIONS THEREIN EXPRESSED AND IN THE CAPACITY THEREIN STATED.

GIVEN UNDER MY HAND AND SEAL OF OFFICE
THIS 29th DAY OF April, A.D. 20 21

[Signature]
NOTARY PUBLIC, BEAR COUNTY, TEXAS

DATED THIS _____ DAY OF _____ A.D. 20 _____

BY: _____
CHAIRMAN

BY: _____
SECRETARY

DATED THIS _____ DAY OF _____ A.D. 20 _____

STATE OF TEXAS
COUNTY OF BEAR

I HEREBY CERTIFY THAT PROPER ENGINEERING CONSIDERATION HAS BEEN GIVEN THIS PLAT TO THE MATTERS OF STREETS, LOTS, AND DRAINAGE LAYOUT. TO THE BEST OF MY KNOWLEDGE THIS PLAT CONFORMS TO ALL REQUIREMENTS OF THE UNIFIED DEVELOPMENT CODE, EXCEPT FOR THOSE VARIANCES GRANTED BY THE SAN ANTONIO PLANNING COMMISSION.

[Signature]
LICENSED PROFESSIONAL ENGINEER

STATE OF TEXAS
COUNTY OF BEAR

I HEREBY CERTIFY THAT THE ABOVE PLAT CONFORMS TO THE MINIMUM STANDARDS SET FORTH BY THE TEXAS BOARD OF PROFESSIONAL LAND SURVEYING ACCORDING TO AN ACTUAL SURVEY MADE ON THE GROUND BY:

TIM C. PAPPAS
REGISTERED PROFESSIONAL LAND SURVEYOR NO. 5543
KFW SURVEYING, LLC
3421 PAESANOS PKWY, SUITE 101
SAN ANTONIO, TEXAS 78231
PHONE: 210-979-8444
FAX: 210-979-8441

PLAT NOTES APPLY TO EVERY
PAGE OF THIS MULTI PAGE PLAT

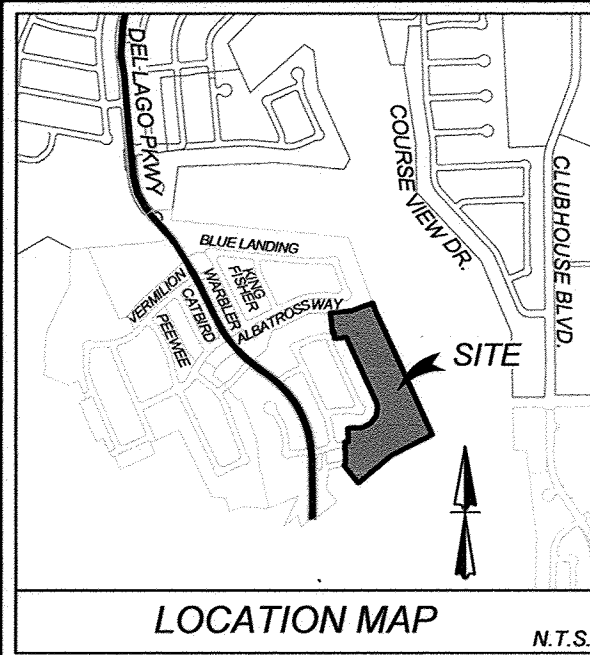

- C.P.S.A.W.S.C.O.S.A. UTILITY NOTES:**
1. THE CITY OF SAN ANTONIO AS PART OF ITS ELECTRIC, GAS, WATER, AND WASTEWATER SYSTEMS - CITY PUBLIC SERVICE BOARD (CPS ENERGY) AND SAN ANTONIO WATER SYSTEM (SAWS) - IS HEREBY DEDICATING THE EASEMENTS AND RIGHTS-OF-WAY FOR UTILITY, TRANSMISSION, AND DISTRIBUTION INFRASTRUCTURE AND SERVICE FACILITIES IN THE AREAS DESIGNATED ON THIS PLAT AS "ELECTRIC EASEMENT," "ANCHOR EASEMENT," "SERVICE EASEMENT," "OVERHANG EASEMENT," "UTILITY EASEMENT," "GAS EASEMENT," "TRANSFORMER EASEMENT," "WATER EASEMENT," "SANITARY SEWER EASEMENT," AND/OR "RECYCLED WATER EASEMENT" FOR THE PURPOSE OF INSTALLING, CONSTRUCTING, RECONSTRUCTING, MAINTAINING, REMOVING, INSPECTING, PATROLLING, AND ERECTING UTILITY INFRASTRUCTURE AND SERVICE FACILITIES FOR THE REASONS DESCRIBED ABOVE. CPS ENERGY AND SAWS SHALL ALSO HAVE THE RIGHT TO RELOCATE SAID INFRASTRUCTURE AND SERVICE FACILITIES WITHIN EASEMENT AND RIGHT-OF-WAY AREAS, TOGETHER WITH THE RIGHT OF INGRESS AND EGRESS OVER GRANTOR'S ADJACENT LANDS FOR THE PURPOSE OF ACCESSING INFRASTRUCTURE AND SERVICE FACILITIES AND THE RIGHT TO REMOVE FROM SAID LANDS ALL TREES OR PARTS THEREOF, OR OTHER OBSTRUCTIONS WHICH ENDANGER OR MAY INTERFERE WITH THE EFFICIENCY OF WATER, SEWER, GAS, AND/OR ELECTRIC INFRASTRUCTURE AND SERVICE FACILITIES. NO BUILDINGS, STRUCTURES, CONCRETE SLABS, OR WALLS WILL BE PLACED WITHIN EASEMENT AREAS WITHOUT AN ENCROACHMENT AGREEMENT WITH THE RESPECTIVE UTILITY.
 2. ANY CPS MONETARY LOSS RESULTING FROM MODIFICATIONS REQUIRED OF CPS ENERGY OR SAWS INFRASTRUCTURE AND SERVICE FACILITIES, LOCATED WITHIN SAID EASEMENTS, DUE TO GRADE CHANGES OR GROUND ELEVATION ALTERATIONS SHALL BE CHARGED TO THE PERSON OR PERSONS DEEMED RESPONSIBLE FOR SAID GRADE CHANGES OR GROUND ELEVATION ALTERATION.
 3. THIS PLAT DOES NOT AMEND, ALTER, RELEASE OR OTHERWISE AFFECT ANY EXISTING ELECTRIC, GAS, WATER, SEWER, DRAINAGE, TELEPHONE, CABLE EASEMENTS OR ANY OTHER EASEMENTS FOR UTILITIES UNLESS THE CHANGES TO SUCH EASEMENTS ARE DESCRIBED HEREON.
 4. CONCRETE DRIVEWAY APPROACHES AND STEPS ARE ALLOWED WITHIN THE FIVE (5) AND TEN (10) FOOT WIDE ELECTRIC AND GAS EASEMENTS WHEN LOTS ARE SERVED ONLY BY REAR LOT UNDERGROUND ELECTRIC AND GAS FACILITIES.
 5. ROOF OVERHANGS ARE ALLOWED WITHIN THE FIVE (5) AND TEN (10) FOOT WIDE ELECTRIC AND GAS EASEMENTS WHEN ONLY UNDERGROUND ELECTRIC AND GAS FACILITIES ARE PROPOSED OR EXISTING WITHIN THOSE FIVE (5) AND TEN (10) FOOT WIDE EASEMENTS.

WASTEWATER EDU NOTE:
THE NUMBER OF WASTEWATER EQUIVALENT DWELLING UNITS (EDUs) PAID FOR THIS SUBDIVISION PLAT ARE KEPT ON FILE UNDER THE PLAT NUMBER AT THE SAN ANTONIO WATER SYSTEM.

EDU IMPACT FEE PAYMENT NOTE:
WATER AND/OR WASTEWATER IMPACT FEES WERE NOT PAID AT THE TIME OF PLATTING FOR THIS PLAT. ALL IMPACT FEES MUST BE PAID PRIOR TO THE WATER METER SET AND/OR PRIOR TO THE WASTEWATER SERVICE CONNECTION.

CLEAR VISION NOTE:
CLEAR VISION EASEMENTS MUST BE FREE OF VISUAL OBSTRUCTIONS IN ACCORDANCE WITH THE AMERICAN ASSOCIATION OF STATE HIGHWAY AND TRANSPORTATION OFFICIALS (AASHTO) POLICY ON GEOMETRIC DESIGN OF HIGHWAYS AND STREETS, OR LATEST REVISION THEREOF (35-50)(6)(9).

STATE OF TEXAS
COUNTY OF BEAR

I HEREBY CERTIFY THAT PROPER ENGINEERING CONSIDERATION HAS BEEN GIVEN THIS PLAT TO THE MATTERS OF STREETS, LOTS, AND DRAINAGE LAYOUT. TO THE BEST OF MY KNOWLEDGE THIS PLAT CONFORMS TO ALL REQUIREMENTS OF THE UNIFIED DEVELOPMENT CODE, EXCEPT FOR THOSE VARIANCES GRANTED BY THE SAN ANTONIO PLANNING COMMISSION.

Tim C. Pappas
TIM C. PAPPAS
LICENSED PROFESSIONAL ENGINEER

STATE OF TEXAS
COUNTY OF BEAR

I HEREBY CERTIFY THAT THE ABOVE PLAT CONFORMS TO THE MINIMUM STANDARDS SET FORTH BY THE TEXAS BOARD OF PROFESSIONAL LAND SURVEYING ACCORDING TO AN ACTUAL SURVEY MADE ON THE GROUND BY:

Tim C. Pappas
30 MARCH 2021

TIM C. PAPPAS
REGISTERED PROFESSIONAL LAND SURVEYOR NO. 5543
KFW SURVEYING, L.L.C.
3421 PAESANOS PKWY, SUITE 101
SAN ANTONIO, TEXAS 78231
PHONE: 210-979-8444
FAX: 210-979-8441

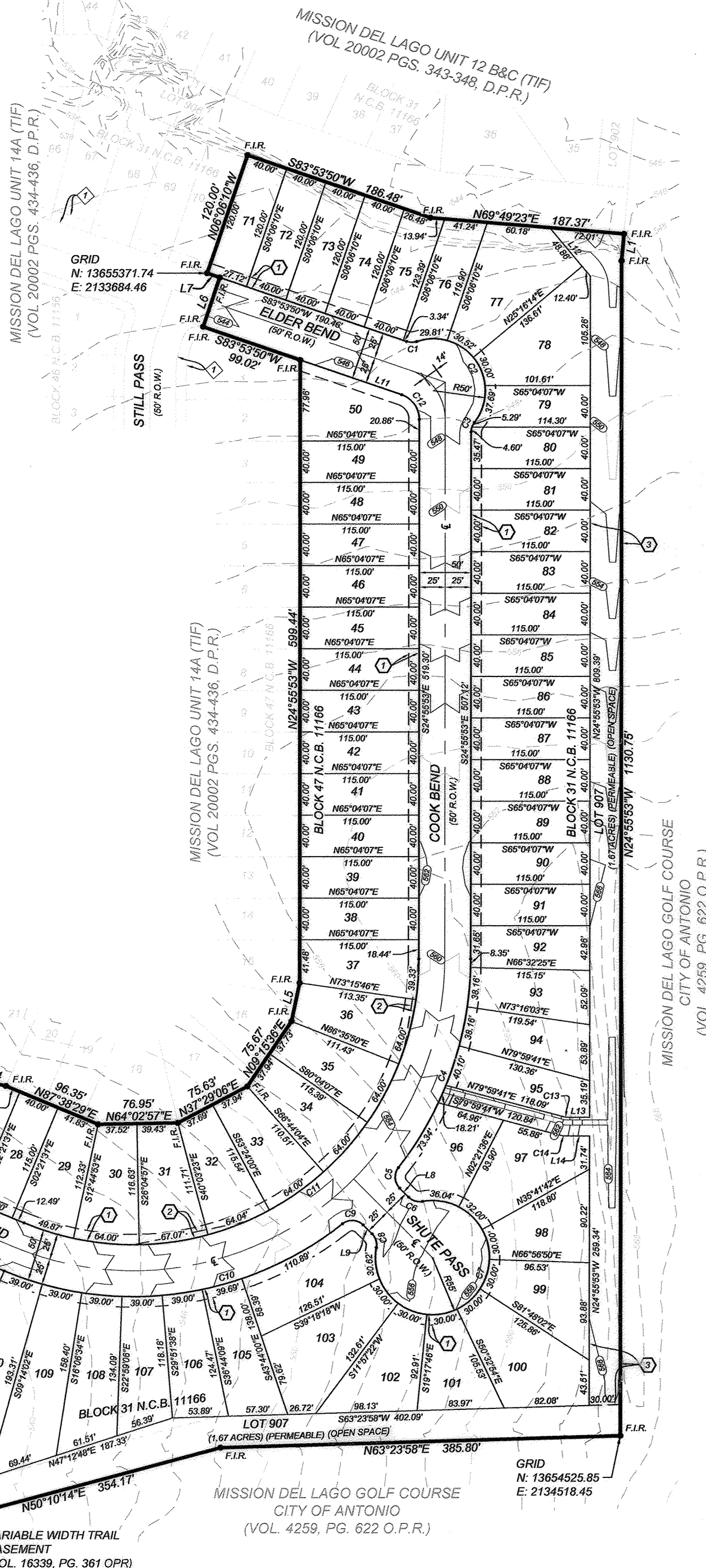

SEE PAGE 1 OF 2 FOR LINE
AND CURVE TABLES

PLAT NOTES APPLY TO EVERY
PAGE OF THIS MULTI PAGE PLAT

KEY NOTES

1. 10' ELECTRIC, GAS, TELEPHONE, & CABLE T.V. EASEMENT
2. VARIABLE WIDTH CLEAR VISION EASEMENT
3. VARIABLE WIDTH PRIVATE DRAINAGE EASEMENT
4. 10' ELECTRIC, GAS, TELEPHONE, & CABLE T.V. EASEMENT (VOL 2002 PGS. 434-436, D.P.R.)

LEGEND

- S.I.R. = SET 1/2" IRON ROD WITH BLUE CAP STAMPED "KFW SURVEYING"
- F.I.R. = FOUND 1/2" IRON ROD OR AS NOTED
- ▲ = SET 1/2" IRON ROD WITH YELLOW CAP STAMPED "KFW EASEMENT"
- R.O.W. = RIGHT-OF-WAY
- O.P.R. = OFFICIAL PUBLIC RECORDS OF BEXAR COUNTY, TEXAS
- VOL. = VOLUME
- PG. = PAGE
- N.C.B. = NEW CITY BLOCK
- CL = CENTERLINE
- N.T.S. = NOT TO SCALE
- ESMT = EASEMENT
- AC. = ACRE
- FFE: 529.7' = MINIMUM FINISHED FLOOR ELEVATION
- 97.0 --- = PROPOSED CONTOURS
- 97.0 --- = EXISTING MAJOR CONTOURS
- 97.0 --- = EXISTING MINOR CONTOURS
- D.P.R. = DEED AND PLAT RECORDS OF BEXAR COUNTY TEXAS

PLAT NUMBER: 20-11800018

SUBDIVISION PLAT ESTABLISHING
MISSION DEL LAGO UNIT 14B (TIF)

A 12.23 AC. TRACT OF LAND, IN THE NEW CITY BLOCK (N.C.B.) 11166 OUT OF THE JOSE ANTONIO DE LA GARZA SURVEY ABSTRACT NO. 3, CONVEYED TO LENNAR HOMES OF TEXAS LAND AND CONSTRUCTION, LTD OF RECORD IN DOCUMENT NUMBER 20200252332 OF THE OFFICIAL PUBLIC RECORDS OF BEXAR COUNTY, TEXAS.

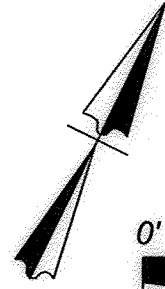

SCALE: 1"=100'

KFW
ENGINEERS + SURVEYING

3421 Paesanos Pkwy, Suite 200, San Antonio, TX 78231
Phone #: (210) 979-8444 • Fax #: (210) 979-8441
TBPE Firm #: 9513 • TBPLS Firm #: 10122300

STATE OF TEXAS
COUNTY OF BEXAR

THE OWNER OF LAND SHOWN ON THIS PLAT, IN PERSON OR THROUGH A DULY AUTHORIZED AGENT, DEDICATES TO THE USE OF THE PUBLIC, EXCEPT AREAS IDENTIFIED AS PRIVATE OR PART OF AN ENCLAVE OR PLANNED UNIT DEVELOPMENT, FOREVER ALL STREETS, ALLEYS, PARKS, WATERCOURSES, DRAINS, EASEMENTS AND PUBLIC PLACES THEREON SHOWN FOR THE PURPOSE AND CONSIDERATION THEREIN EXPRESSED.

John Adkins
DULY AUTHORIZED AGENT

OWNER:
LENNAR HOMES OF TEXAS LAND & CONSTRUCTION LTD.
ATTN: RICHARD MOTT
1822 DRY CREEK WAY, SUITE 101
SAN ANTONIO, TX 78229

STATE OF TEXAS
COUNTY OF BEXAR

BEFORE ME, THE UNDERSIGNED AUTHORITY ON THIS DAY PERSONALLY APPEARED RICHARD MOTT, KNOWN TO ME TO BE THE PERSON WHOSE NAME IS SUBSCRIBED TO THE FOREGOING INSTRUMENT, AND ACKNOWLEDGED TO ME THAT HE EXECUTED THE SAME FOR THE PURPOSES AND CONSIDERATIONS THEREIN EXPRESSED AND IN THE CAPACITY THEREIN STATED.

GIVEN UNDER MY HAND AND SEAL OF OFFICE
THIS 6th DAY OF April, A.D. 20 21
John Adkins
NOTARY PUBLIC BEXAR COUNTY, TEXAS

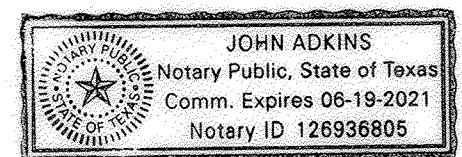

THIS PLAT OF MISSION DEL LAGO UNIT 14B (TIF) HAS BEEN SUBMITTED TO AND CONSIDERED BY THE PLANNING COMMISSION OF THE CITY OF SAN ANTONIO, TEXAS, IS HEREBY APPROVED BY SUCH COMMISSION IN ACCORDANCE WITH STATE OR LOCAL LAWS AND REGULATIONS, AND/OR WHERE ADMINISTRATIVE EXCEPTION(S) AND/OR VARIANCE(S) HAVE BEEN GRANTED.

DATED THIS _____ DAY OF _____ A.D. 20 ____

BY: _____
CHAIRMAN

BY: _____
SECRETARY

