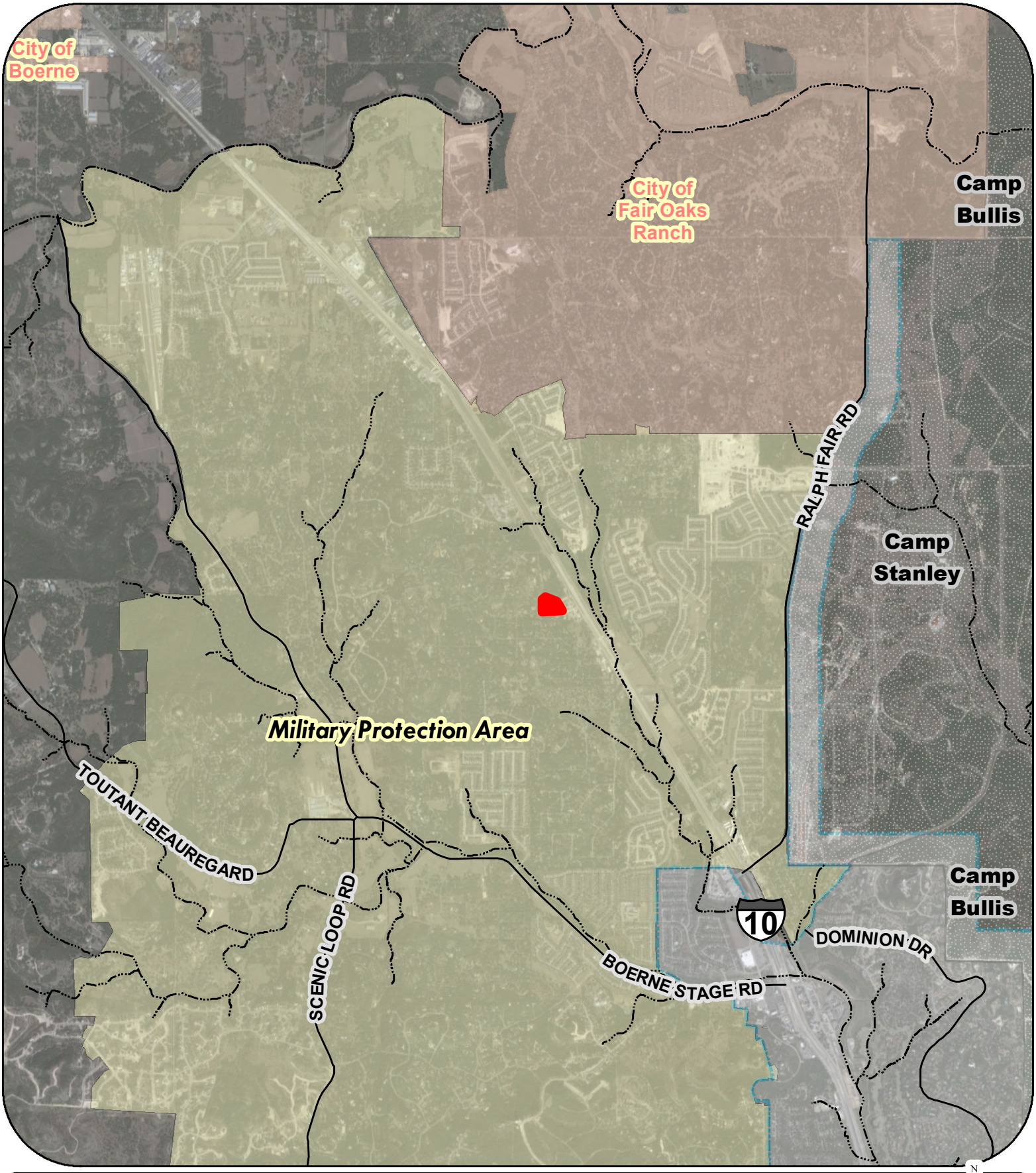

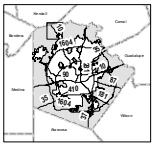

Site

City of San Antonio

Military Protection Area

Cities and Towns

Military Bases

N W E S

0 2,000 4,000 Feet

Data Source: City of San Antonio Enterprise GIS, Bexar Metro 911, Bexar Appraisal District

"The Geographic Information System Product, received from The City of San Antonio is provided "as is" without warranty of any kind, and the City of San Antonio expressly disclaims all express and implied warranties, including but not limited to the implied warranties of merchantability and fitness for a particular purpose. The City of San Antonio does not warrant, guarantee, or make any representations regarding the use, or the results of the use, of the information provided to you by the City of San Antonio in terms of correctness, accuracy, reliability, timeliness or otherwise. The entire risk as to the results and performance of any information obtained from the City of San Antonio is entirely assumed by the recipient."
"Please contact the responsible City of San Antonio Department for specific determinations."
City of San Antonio Planning Department. Maps may be ordered at (210) 207-7873

Map Created by: Gustavo Gutierrez
Map Last Edited: 6/17/2021
Map file Location: \\fscommon\misc29\GIS\Plan 50\plan_lib\Archived Neighborhoods \Land_Use\Amendments\Amend_2111600043_Camp Bullis_B&W ZO.mxd
PDF Filename: 2102GG.pdf

Camp Bullis Extraterritorial Jurisdiction Military Protection Area Land Use Plan

Proposed Plan Amendment 2111600042 Area

City of San Antonio
Planning and Community Development Department
John M. Dugan, AICP
Director
Cliff Morton Development and Business Services Center
PO Box 839966
San Antonio, TX 78283