

LOCATION MAP
NOT TO SCALE

- LEGEND:
- ① = FOUND 1/2" IRON BAR WITH AN ORANGE CAP MARKED "SLS RPLS 5142"
 - ② = SET 1/2" IRON BAR WITH AN ORANGE CAP MARKED "SLS RPLS 5142"
 - N = NORTH
 - E = EASTING
 - (F) = FIELD BEARING
 - (D) = DEED BEARING
 - R.O.W. = RIGHT-OF-WAY
 - R = RADIUS
 - L = LENGTH
 - VOL. = VOLUME
 - P.O.(S) = PAGE(S)
 - N.C.B. = NEW CITY BLOCK
 - O.P.R. = OFFICIAL PUBLIC RECORDS OF BEXAR COUNTY, TEXAS
 - D.P.R. = DEED AND PLAT RECORDS OF BEXAR COUNTY, TEXAS
 - TELE. = TELEPHONE
 - ELEC. = ELECTRIC
 - CATV = CABLE TELEVISION
 - CL = CENTER LINE
 - Δ = DELTA ANGLE
 - CHD BRG = CHORD BEARING
 - CHD DIST = CHORD DISTANCE

SURVEYORS' NOTES:

1. SET PROPERTY CORNERS ARE MONUMENTED WITH AN ORANGE CAP MARKED "SLS RPLS 5142" UNLESS NOTED OTHERWISE.

2. COORDINATES AND BEARINGS SHOWN ARE BASED ON THE NORTH AMERICAN DATUM OF 1983 (NAD 83) FROM THE STATE PLANE COORDINATE SYSTEM ESTABLISHED FOR THE SOUTH CENTRAL ZONE 4204 DISPLAYED IN GRID VALUES DERIVED FROM THE NGS COOPERATIVE CORRS NETWORK.

3. DIMENSIONS SHOWN ARE SURFACE. SCALE FACTOR USED IS 1.0001801204. THE ROTATION GRID TO PLAT IS 00°00'00".

4. NO PORTION OF THE FEMA 1% ANNUAL CHANCE (100-YEAR) FLOODPLAIN EXISTS WITHIN THIS PLAT AS VERIFIED BY FEMA MAP PANEL: 48029C0570F, EFFECTIVE SEPTEMBER 29, 2010. FLOODPLAIN INFORMATION IS SUBJECT TO CHANGE AS A RESULT OF FUTURE FEMA MAP REVISIONS AND/OR AMENDMENTS.

WASTEWATER EDU NOTE:

THE NUMBER OF WASTEWATER EQUIVALENT DWELLING UNITS (EDUs) PAID FOR THIS SUBDIVISION PLAT ARE KEPT ON FILE UNDER THE PLAT NUMBER AT THE SAN ANTONIO WATER SYSTEM.

IMPACT FEE NOTE:

WATER AND/OR WASTEWATER IMPACT FEES WERE NOT PAID AT THE TIME OF PLATING FOR THIS PLAT. ALL IMPACT FEES MUST BE PAID PRIOR TO WATER METER SET AND/OR PRIOR TO THE WASTEWATER SERVICE CONNECTION.

CPS/SAWS/COSA/UTILITY NOTE:

1. THE CITY OF SAN ANTONIO AS PART OF ITS ELECTRIC, GAS, WATER, AND WASTEWATER SYSTEMS - CITY PUBLIC SERVICE BOARD (CPS ENERGY) AND SAN ANTONIO WATER SYSTEM (SAWS) - IS HEREBY DEDICATED EASEMENTS AND RIGHTS-OF-WAY FOR UTILITY, TRANSMISSION, AND DISTRIBUTION INFRASTRUCTURE AND SERVICE FACILITIES IN THE AREAS DESIGNATED ON THIS PLAT AS "ELECTRIC EASEMENT", "ANCHOR EASEMENT", "SERVICE EASEMENT", "OVERHANG EASEMENT", "UTILITY EASEMENT", "GAS EASEMENT", "TRANSFORMER EASEMENT", "WATER EASEMENT", "SANITARY SEWER EASEMENT" AND/OR "RECYCLED WATER EASEMENT" FOR THE PURPOSE OF INSTALLING, CONSTRUCTING, RECONSTRUCTING, MAINTAINING, REMOVING, INSPECTING, PATROLLING, AND ERECTING UTILITY INFRASTRUCTURE AND SERVICE FACILITIES FOR THE REASONS DESCRIBED ABOVE. CPS ENERGY AND SAWS SHALL ALSO HAVE THE RIGHT TO RELOCATE SAID INFRASTRUCTURE AND SERVICE FACILITIES WITHIN EASEMENT AND RIGHT-OF-WAY AREAS, TOGETHER WITH THE RIGHT OF INGRESS AND EGRESS OVER GRANTOR'S ADJACENT LANDS FOR THE PURPOSE OF ACCESSING SUCH INFRASTRUCTURE AND SERVICE FACILITIES AND THE RIGHT TO REMOVE FROM SAID LANDS ALL TREES OR PARTS THEREOF, OR OTHER OBSTRUCTIONS WHICH ENDANGER OR MAY INTERFERE WITH THE EFFICIENCY OF WATER, SEWER, GAS, AND/OR ELECTRIC INFRASTRUCTURE AND SERVICE FACILITIES. NO BUILDINGS, STRUCTURES, CONCRETE SLABS, OR WALLS WILL BE PLACED WITHIN EASEMENT AREAS WITHOUT AN ENCROACHMENT AGREEMENT WITH THE RESPECTIVE UTILITY.

2. ANY CPS ENERGY OR SAWS MONETARY LOSS RESULTING FROM MODIFICATIONS REQUIRED OF CPS ENERGY OR SAWS INFRASTRUCTURE AND SERVICE FACILITIES, LOCATED WITHIN SAID EASEMENTS, DUE TO GRADE CHANGES OR GROUND ELEVATION ALTERATIONS SHALL BE CHARGED TO THE PERSON OR PERSONS DEEMED RESPONSIBLE FOR SAID GRADE CHANGES OR GROUND ELEVATION ALTERATIONS.

3. THIS PLAT DOES NOT AMEND, ALTER, RELEASE OR OTHERWISE AFFECT ANY EXISTING ELECTRIC, GAS, WATER, SEWER, DRAINAGE, TELEPHONE, CABLE TV EASEMENTS OR ANY OTHER EASEMENTS FOR UTILITIES UNLESS THE CHANGES TO SUCH EASEMENTS ARE DESCRIBED HEREON.

FOR SINGLE FAMILY RESIDENTIAL INCLUDE THE FOLLOWING:

4. CONCRETE DRIVEWAY APPROACHES ARE ALLOWED WITHIN FIVE (5) AND TEN (10) FOOT WIDE ELECTRIC AND GAS EASEMENTS WHEN LOTS ARE SERVED ONLY BY UNDERGROUND ELECTRIC AND GAS FACILITIES.

5. ROOF OVERHANGS ARE ALLOWED WITHIN FIVE (5) AND TEN (10) FOOT WIDE ELECTRIC AND GAS EASEMENTS WHEN ONLY UNDERGROUND ELECTRIC AND GAS FACILITIES ARE PROPOSED OR EXISTING WITHIN THOSE FIVE (5) AND TEN (10) FOOT WIDE EASEMENTS.

STATE OF TEXAS
COUNTY OF BEXAR

I HEREBY CERTIFY THAT PROPER ENGINEERING CONSIDERATION HAS BEEN GIVEN THIS PLAT TO THE MATTERS OF STREETS, LOTS AND DRAINAGE LAYOUT. TO THE BEST OF MY KNOWLEDGE THIS PLAT CONFORMS TO ALL REQUIREMENTS OF THE UNIFIED DEVELOPMENT CODE, EXCEPT FOR THOSE VARIANCES GRANTED BY THE SAN ANTONIO PLANNING COMMISSION.

WILLIAM "BILL" SCHOCK, P.E.,
LICENSED PROFESSIONAL ENGINEER
TEXAS REGISTRATION NO. 88636

STATE OF TEXAS
COUNTY OF BEXAR

I HEREBY CERTIFY THAT THE ABOVE PLAT CONFORMS TO THE MINIMUM STANDARDS SET FORTH BY THE TEXAS BOARD OF PROFESSIONAL LAND SURVEYING ACCORDING TO AN ACTUAL SURVEY MADE ON THE GROUND BY: EMPLOYEES OF SINCLAIR LAND SURVEYING, INC. UNDER MY SUPERVISION.

LEMMUEL T. SINCLAIR, R.P.L.S. #5142
REGISTERED PROFESSIONAL LAND SURVEYOR

PLAT NOTES:

1. THE MAINTENANCE OF ALL PRIVATE STREETS, OPEN SPACE, GREENBELT, PARKS, TREE SAVE AREAS, INCLUDING LOT 4, BLOCK 3, N.C.B., DRAINAGE EASEMENTS AND EASEMENTS OF ANY NATURE WITHIN THIS SUBDIVISION SHALL BE THE RESPONSIBILITY OF THE PROPERTY OWNERS, OR THE PROPERTY OWNER'S ASSOCIATION, OR ITS SUCCESSORS OR ASSIGNS AND NOT THE RESPONSIBILITY OF THE CITY OF SAN ANTONIO OR BEXAR COUNTY.

TREE NOTES:

1. THIS SUBDIVISION IS SUBJECT TO A TREE PERMIT AP #2648654 WHICH REQUIRES COMPLIANCE BY THE OWNERS OF ALL PROPERTY WITHIN THE PLAT BOUNDARY, AND THEIR EMPLOYEES AND CONTRACTORS, AND SHALL BE BINDING ON ALL SUCCESSORS IN TITLE, EXCEPT FOR OWNERS OF SINGLE-FAMILY RESIDENTIAL LOTS SUBDIVIDED HEREUNDER FOR WHICH CONSTRUCTION OF A RESIDENTIAL STRUCTURE HAS BEEN COMPLETED. THE TREE PERMIT IS ON FILE AT THE CITY OF SAN ANTONIO ARBORISTS OFFICE. NO TREES OR UNDERSTORY SHALL BE REMOVED WITHOUT PRIOR APPROVAL OF THE CITY ARBORIST OFFICE PER 35-477(H).

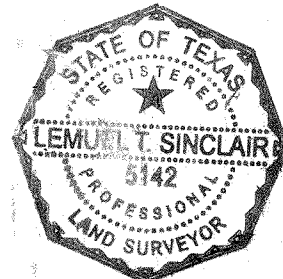
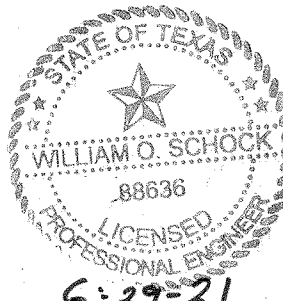
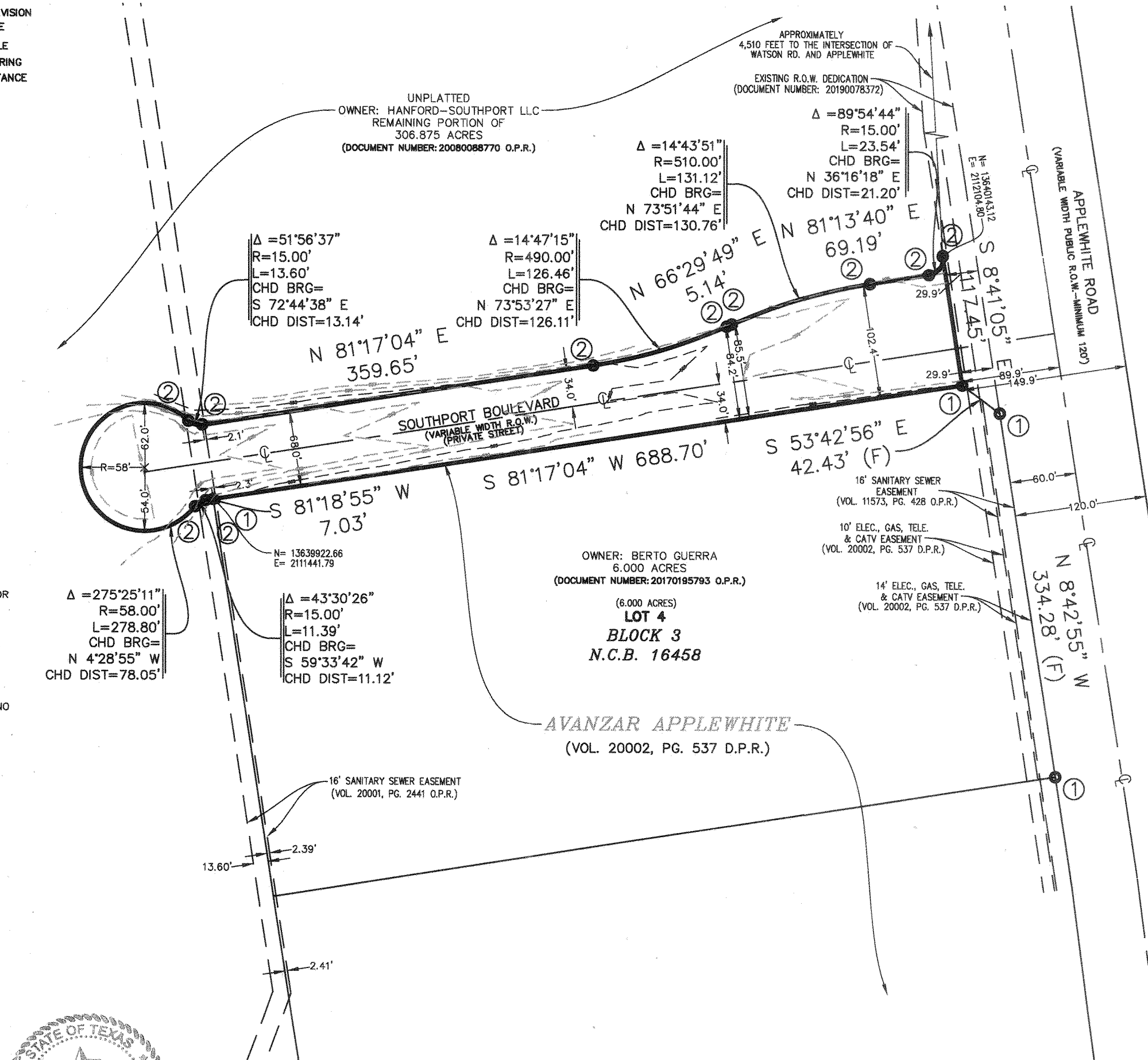

PLAT NO. 20-11800601

PLAT ESTABLISHING
SOUTHPORT BOULEVARD R.O.W.

BEING A TOTAL OF 1.480 ACRES OUT OF A 494.9 ACRE TRACT OF LAND RECORDED IN DOCUMENT NUMBER 20080088770 OF THE OFFICIAL PUBLIC RECORDS OF BEXAR COUNTY, TEXAS, OUT OF THE IGNACIO PEREZ, ABSTRACT 13, COUNTY BLOCK 4297, IN THE CITY OF SAN ANTONIO, BEXAR COUNTY, TEXAS, ESTABLISHING THE R.O.W. FOR SOUTHPORT BOULEVARD.

PROJECT SURVEYOR:



SINCLAIR LAND
SURVEYING, INC.

5000 NW INDUSTRIAL
LEON VALLEY, TEXAS 78238
210-341-4518
TBPELS FIRM NO. 10089000
JOB NUMBER: S-202053800
DECEMBER 2020

PROJECT ENGINEER:

TERRA
ASSOCIATES, INC.
CONSULTING ENGINEER: TBPE Registration No.: F-003832

404 E. RAMSEY RD., STE. 104
SAN ANTONIO, TEXAS 78218
PHONE: 210-298-1800
EMAIL: BOS@terraassoc.com

STATE OF OREGON
COUNTY OF MARION

THE OWNER OF LAND SHOWN ON THIS PLAT, IN PERSON OR THROUGH A DULY AUTHORIZED AGENT, DEDICATES TO THE USE OF THE PUBLIC, EXCEPT AREAS IDENTIFIED AS PRIVATE OR PART OF AN ENCLAVE OR PLANNED UNIT DEVELOPMENT, FOREVER ALL STREETS, ALLEYS, PARKS, WATERCOURSES, DRAINS, EASEMENTS AND PUBLIC PLACES THEREON SHOWN FOR THE PURPOSE AND CONSIDERATION THEREIN EXPRESSED.

William L. Gavan

WILLIAM L. GAVAN
HANFORD-SOUTHPORT, LLC,
A CALIFORNIA LIMITED LIABILITY COMPANY
14916 GAVAN VISTA RD
POWAY, CA 92064

STATE OF OREGON
COUNTY OF MARION

BEFORE ME, THE UNDERSIGNED AUTHORITY ON THIS DAY PERSONALLY APPEARED WILLIAM L. GAVAN KNOWN TO ME TO BE THE PERSON WHOSE NAME IS SUBSCRIBED TO THE FOREGOING INSTRUMENT, AND ACKNOWLEDGED TO ME THAT HE/SHE EXECUTED THE SAME FOR THE PURPOSES AND CONSIDERATIONS THEREIN EXPRESSED AND IN THE CAPACITY THEREIN STATED.

GIVEN UNDER MY HAND & SEAL OF OFFICE
THIS 25 DAY OF June 2021.

Hans Leo Andresen
NOTARY PUBLIC
MARION COUNTY, OREGON

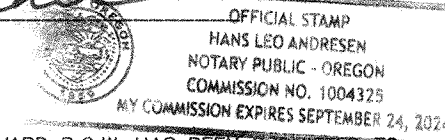

THIS PLAT OF SOUTHPORT BOULEVARD R.O.W. HAS BEEN SUBMITTED TO AND CONSIDERED BY THE PLANNING COMMISSION OF THE CITY OF SAN ANTONIO, TEXAS, IS HEREBY APPROVED BY SUCH COMMISSION IN ACCORDANCE WITH STATE OR LOCAL LAWS AND REGULATIONS; AND/OR WHERE ADMINISTRATIVE EXCEPTION(S) AND/OR VARIANCE(S) HAVE BEEN GRANTED.

DATED THIS _____ DAY OF _____ A.D., 2021.

BY: _____
CHAIRMAN

BY: _____
SECRETARY