

Z-2021-10700157 CD

1502 THOMPSON PLACE

R-6 to R-6 CD Conditional Use for 3 dwelling units

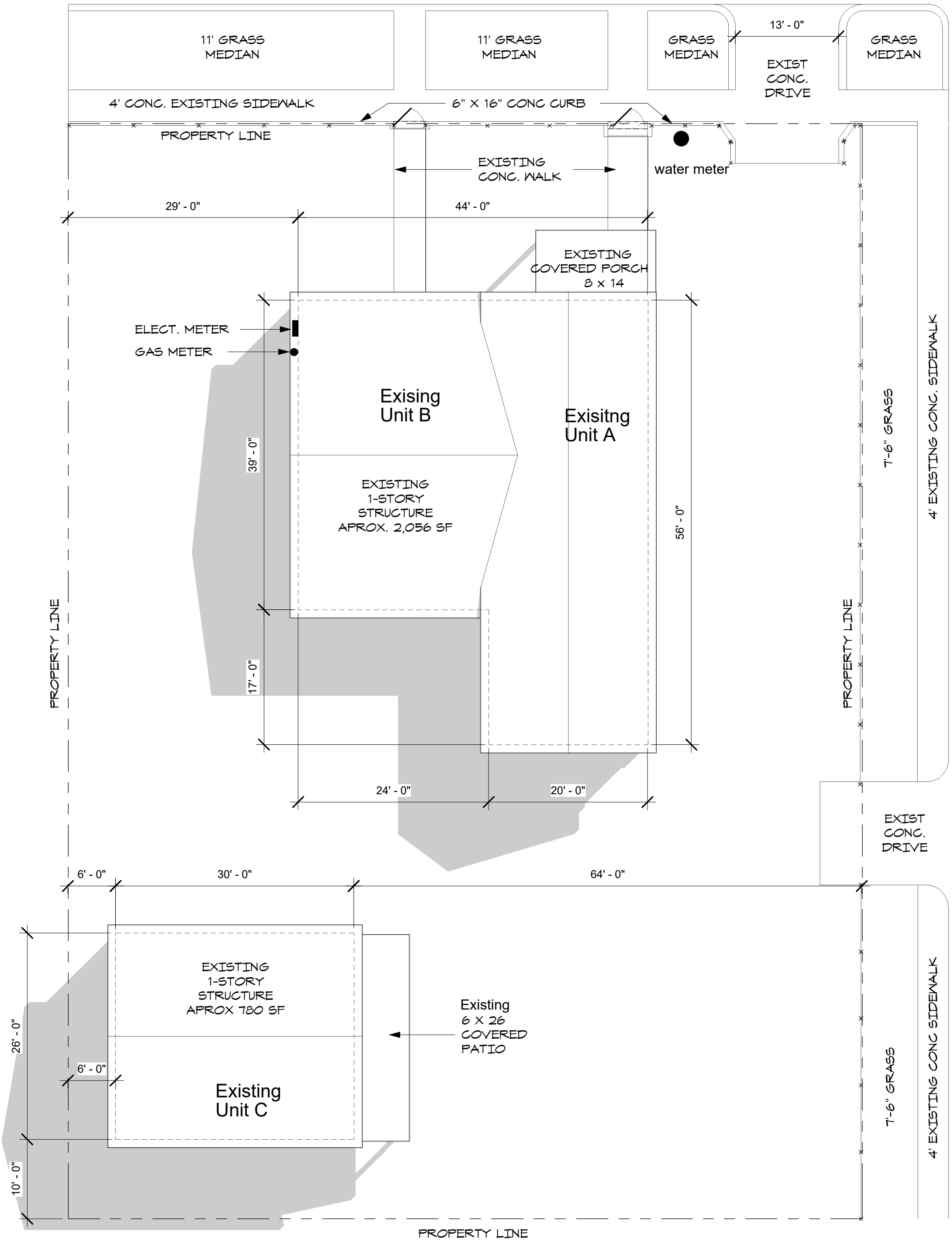

Unit A =1120 square feet
Unit B = 936 square feet
Unit C =780 square feet

Lot Area: 0.334 acres

* Site Plan depicts existing conditions.

I, Betty Cruz, the property owner, acknowledge that this site plan submitted for the purpose of rezoning this property is in accordance with all applicable provisions of the Unified Development Code.
Additionally, I understand that City Council approval of a site plan in conjunction wiht a rezoning case does not relieve me from adherence to any/all City-adopted Codes at the time of plan submittal for building permits.

SW.27 ST.